SEEK ONE VICTIM IN FIRE ON SIGNAL HILL

The Los Angeles Times

LATEST MORNING EDITION

FRIDAY MORNING. MAY 9, 1924. DAILY, 5 CENTS. SUNDAY, 10 CENTS.

GREATER SOUTHERN CALIFORNIA STRAIGHT AHEAD

Liberty Under Law—Equal Rights—True Industrial Freedom

BANDITS BEAT WOMAN INSENSIBLE

SENATOR LODGE URGES TRIBUNAL INDEPENDENT OF LEAGUE OF NATIONS

BY ARTHUR SEARS HENNING

[EXCLUSIVE DISPATCH]

WASHINGTON, May 8.—A proposal that the World Court be divorced from the League of Nations and reconstituted under the auspices of The Hague Conference and that the United States join the court on that condition was formally submitted to the Senate today in a resolution introduced by Senator Lodge, Republican, Massachusetts, chairman of the Foreign Relations Committee.

To accomplish this purpose the resolution provides that the President call a third Hague conference of all nations.

At the Capitol some administration leaders said that Senator Lodge had discussed the new World Court proposal with the President before deciding to submit it to the Senate and that Mr. Lodge is favorably disposed to it. At the White House it was said that the plan had not been submitted to the President for his approval or disapproval and that he is reserving judgment thereon.

Senator Lodge aims to bring his proposal before Senate within the next few days as a substitute for the recommendation of the late President Harding and Secretary Hughes that the United States join the existing World Court with reservations to prevent America from becoming involved in the League of Nations. The Democrats are planning to demand discharge of the Foreign Relations Committee from further consideration of the Harding proposal which they accuse the Republicans of abandoning.

ISSUE AT ELECTION

The prospect is that it will prove impossible to muster the necessary two-thirds majority for either proposal at this session and no action will be taken by the Senate Committee before the Presidential election in which the World Court will be an issue on which the Republican and Democratic parties will take widely differing attitudes. The outcome of the election then will determine the course the United States will pursue in relation to the World Court.

If the Lodge resolution should be adopted by the Senate, the President would propose to the powers the calling of a third Hague conference and would recommend thereto the adoption of a statute for the establishment of a world court of international justice. The resolution then sets forth the proposed statute which is substantially the statute of the present world court with new machinery substituted for the machinery of the League of Nations in the constitution and maintenance of the court.

PLAN OF SELECTION

The judges instead of being elected by the council and assembly of the league as at present, would be elected by an electoral commission composed of a general committee corresponding to the League Assembly and of a special committee representing the United States, the British Empire, France, Italy and Japan, which corresponds to the League Council. Nominations of candidates for judges would be made by the national groups in The Hague conference as nominations are now made for the present world court.

The jurisdiction, powers and procedure of the proposed court are the same as those of the present world court and are set forth in the same language, with the league eliminated. Jurisdiction is to be compulsory only on reciprocal agreement of nations.

BARS DOMINIONS

There are, however, some important and significant articles proposed by the Lodge resolution which are not found in the statute of the existing World Court. One of them provides that the word "State" as used in this statute "means only a fully self-govern-

(Continued on Page 3, Column 5)

TAX VOTE POSSIBLE TODAY

Senate Speeds Measure in Long Session, Adopting and Rejecting Many Amendments

[BY A. P. NIGHT WIRE]

WASHINGTON, May 8.—The Senate made such progress with consideration of the revenue bill at a session which lasted throughout the day and until late tonight that the prospect of a vote on final passage tomorrow was considered favorable.

All Finance Committee amendments were disposed of during the day and thereafter individual amendments were taken up, the Senate adding a number to the measure while rejecting others. One of the last actions before a recess was taken was the adoption, 35 to 28, of a proposal by Senator Jones, Democrat, New Mexico, to open all hearings of the proposed board of tax appeals to the public.

Two attempts to get an agreement whereby debate would be limited tomorrow at 3 o'clock and entirely prohibited after 5 o'clock, failed on objections from both sides.

Senator Norbeck, Republican, South Dakota, gave notice he would propose the McNary-Haugen farm bill as an amendment, and Senator Norris, Republican, Nebraska, declared he would offer his farm measure as a substitute for the McNary-Haugen bill.

The Jones publicity amendments also required that all findings of the proposed board as well as its rulings and opinions should be published as public documents.

As the debate dragged along, amendment after amendment was loaded onto the bill, members of the Finance Committee, who framed the measure, offering little objection. Chairman Smoot essayed the role of buffer to these individual proposals but he usually yielded with the declaration that reconsideration of the proposition would be reserved for the conference with the House.

Only one roll call was necessary as piece upon piece was added to the measure. This was on the motion of Senator McKinley, Republican, Illinois, to reduce the mailing rates on newspapers to the 1919 level. It carried 55 to 18.

Important among the amendments accepted today was that for a gift tax. This had been written into the bill by the House but was rejected by the Senate Finance Committee. The rates were reduced, however, to conform with those adopted for the inheritance tax, starting at 1 per cent on gifts not in excess of $25,000 and graduating to a rate of 26 per cent applicable on gifts in excess of $5,000,000.

An exemption of $50,000 would be allowed on gifts to the spouse.

(Continued on Page 3, Column 6)

CHINESE IS SHOT DOWN AND ROBBED

Resists Four Bandits in Front of Store; Money is Dropped, Recovered

Louie Gow, Chinese provision merchant, was shot twice last night by four Chinese bandits who robbed him of $950. The shooting and robbery took place in front of the store operated by Gow at 434 Aliso street, and was witnessed by Policemen Phillips and Ryder, of the narcotic squad, who were standing about a block away from the bandits.

As the bandits fled from the store they dropped the tin box containing the money about a block from Gow's store, the entire $950 was recovered by the police.

Gow emerged from his store and recognized him and demanded his money.

"You get money," Gow replied. Then he resisted their attempts to rob him, one of the men drew a revolver and fired several shots at Gow. One bullet penetrated the left arm and a second struck him in the left breast just above the heart. Gow's life was saved when the bullet struck a gold piece in his pocket, according to Dr. Dodge of the Receiving Hospital, where Gow was taken.

Gow fought off several sheets of the four Chinese, leaving the guard of Phillips and one assailants escaped. The bandits escaped $14 in their haste.

MERCURY RECORD FOR YEAR AT BAKERSFIELD

[BY A. P. NIGHT WIRE]

BAKERSFIELD, May 8.—Bakersfield experienced the warmest day of the year today, the mercury soaring to 99 at 3 o'clock this

Stabbed in the Back!

EXCLUSIONISTS IN SHARP ATTACK ON COMPROMISE PLAN

[BY A. P. NIGHT WIRE]

WASHINGTON, May 8.—Approved by Senate and House conferees at the request of President Coolidge of a new section to the immigration bill to defer the effective date of Japanese exclusion from July 1 to March 1 next, that opportunity may be given for diplomatic negotiations to abrogate the gentlemen's agreement, was subjected to severe criticism in a two-hour debate in the Senate.

From both sides of the chamber disagreement with the President's position and compliance to it voted by the conference was expressed. Not only did the step constitute a move toward surrendering the sovereign right of the United States to deal with "a strictly domestic question," it was charged, but it indicated an attempt to set aside the expressed decision of both houses of Congress by subterfuge.

The conference report was not submitted to the Senate today but was presented to the House by Chairman Johnson of the Immigration Committee with the announcement that it would be called up for action tomorrow.

HOPEFUL IN HOUSE

Mr. Johnson and Republican leaders, for the most part, expressed confidence that the House would approve the report. On the other hand, members in sympathy with the Japanese exclusion provision said they would seek to recommit the report to the conference and put out the claim they would have the votes to do it.

There were indications that an attempt might be made to have the exclusion substitute thrown out on the point of order that the conferees exceeded their authority in writing it into the bill. Republican leaders and some Democrats, opposed to the provision, however, were of the opinion that such a point would be overruled.

Senator Robinson, Arkansas, the Democratic leader, opened the fight in the Senate and commented at length upon the "quick change" in the President's attitude on exclusion before and after the California primaries

UPHOLDS PROPOSALS

Senator Reed, Republican, Penn-

(Continued on Page 2, Column 4)

Four Burned at Signal Hill

By a "Times" Staff Correspondent

LONG BEACH, May 8.—One man is believed to have been burned to death, one may die and two others are in a serious condition as a result of a spectacular fire that destroyed an oil derrick and for a time threatened to spread over the Signal Hill field late tonight.

Flames from the burning derrick reached more than 200 feet in the air and were visible for many miles in all directions. Shortly before midnight, the fire-fighting forces announced there was little danger of further spread. The value of the demolished derrick and the damage to the boiler and engine houses was estimated at approximately $50,000.

ONE ON DERRICK

Frank Gissinger, 35 years of age, a floorman, could not be located by his fellow-workers and, because he was thought to have been working high up on the derrick when the fire broke out, it was believed he perished.

The other injured men are Fletcher Bounds of 2121 East Sixth street, who was burned, perhaps fatally, and George Stubblefield and John Tunis, both of Long Beach, R. F. D. No. 4. The injured men were taken to Seaside Hospital for treatment.

The derrick was the property of the San Martinez Oil Company and was known as Frye No. 2. It had been on production about two weeks.

Only the fact that the Frye No. 2 is located at Summit avenue and Freeman street, probably the least intensively drilled territory of the field, prevented the fire assuming serious proportions, according to witnesses.

SPREADS QUICKLY

According to company officials the fire probably was caused by a spark from the engine. The men on the derrick were bailing for a water test at the time, Gissinger, the missing man, being up on the derrick.

Almost immediately the derrick was enveloped in flames. The blaze spread rapidly to the engine and boiler houses. The workers on near-by derricks rushed to the scene and with the fire-fighting forces of the Shell Oil Company turned their efforts to preventing its spreading.

Shortly before midnight, the fire was confined to the sump hole.

JAMES METCALFE SOUGHT

James Metcalfe, last heard of at El Paso, Tex., April 13, last, when he is supposed to have left for Los Angeles, is being sought by his wife and baby, who are said to be badly in need of aid. Mrs. Metcalfe lives at 504 South Hardesty avenue, Kansas City, Mo.

COOLIDGE EXTOLS WORK OF HARDING FOR WORLD PEACE

BY J. O'DONNELL BENNETT

[EXCLUSIVE DISPATCH]

WASHINGTON, May 8.—"I extend my arms to you in fraternal greeting," said President Harding to the Canadians last July in the plea he made at Vancouver for what he called "the brotherhood of the new world."

In the far background of that memorable scene the snow-clad peaks of the Rockies stood sentinel against a brilliant sky. All around the President towered the gigantic fir trees of Stanley Park. At the peak of the pavilion from which he was speaking our flag floated. The platform on which he stood was banked high with masses of flowers. In the open spaces of the forest before him stood a vast throng which had come from remote parts of the Province to hear the voice of the first President of the United States who had ever stood on Canadian soil. Over the heads of that throng waved the banners of the Dominion and the Republic.

The President stood with arms outstretched as he spoke to the people more as a brother than as a statesman.

The historic scene was painted by John Innes.

PAINTING PRESENTED

Tonight in Washington Warren Harding's successor in the Presidency accepted John Innes's picture as a "gift of good will" from Canada to the United States.

He accepted it in a speech which was highly characteristic of him, for in that speech there was nothing at all about Calvin Coolidge or his views on international relations but there was a noble tribute to Warren Harding and what he had done to strengthen and to sweeten international relations.

Speaking from a platform in the spacious rooms of the National Press Club of Washington, which is the immediate recipient of Canada's gift to our country, the President emphasized in these words the service which, he believed, would keep resplendent in the annals of the republic the name of Warren Harding:

SPEECH OF AMERICAN

"It was the speech of an American which President Harding made on that day now pictured

(Continued on Page 3, Column 4)

BAY CITY FLYER SENT TO AID IN MARTIN SEARCH

[BY A. P. NIGHT WIRE]

SAN FRANCISCO, May 8.—First Lieut. Earl S. Tonkin, assistant Ninth Army Corps Area air officer, stationed at the corps headquarters here, will start at sunrise Saturday morning to fly to Seattle on the first leg of a trip into the North to conduct an air search for Maj. Frederick L. Martin, missing commander of the army round-the-world flyers, and Staff Sergt. Alva L. Harvey.

With Lieut. Tonkin will go Sergt. Ivan O. Cooper as mechanician. The flight to Seattle will be made in a Haviland plane, but at Seattle a Curtiss-type flyer, 1200 gallons of gasoline and necessary spare equipment will be loaded on the United States Coast Guard cutter Bear, which will sail from Seattle next Monday morning for Chignik, Alaska, the last point from which Maj. Martin took off in his known flights in his attempt to fly around the globe.

CORRESPONDENT HEARS STORY OF INDIAN

[BY CABLE—EXCLUSIVE DISPATCH]

[Copyright, 1924, in United States and Canada by North American Newspaper Alliance.]

CHIGNIK (Alaska) May 8.—(By Evan J. David, special correspondent, North American Newspaper Alliance, aboard United States Coast Guard Cutter Algonquin.) Twenty-two miles up the Chignik Lagoon, north of Chignik, I today found and interviewed a half-breed Indian who is apparently the last person who saw Maj. Frederick L. Martin, the lost U.S.A. aviator. The Indian's story clearly confirmed previous conclusions of the searchers that Maj. Martin had turned northward across the Alaskan peninsula to avoid a "blind alley" which would have been impassable in the snowstorm.

In response to my questions the half-breed, who spoke in fair English, declared positively that Maj. Martin had taken the northern route. He described his failure to surmount the formidable mountain barrier which lay in his charted course.

The Indian told me that about three weeks before he had seen three aviators coming up the lagoon and that they had passed westward, over the middle ravine. About a week before, he said, he had seen a single plane, coming from the same direction, in a driving snow and wind storm. The aviator had tried the southern ravine, the route of his charted course, but had circled for five minutes and returned, as he found he could not pass the 3000-foot mountain barrier.

Then, said the Indian, the plane flew around a small island which he indicated in the lagoon and headed directly over the northern ravine, which leads to Lake Chignik, and the Bering Sea. He said the wind was directly from the north. This fits in with the theory that Maj. Martin found an added reason for, taking the northerly course in the desire to keep the wind at his right, so that it would sweep him nearly to his southeastern objective and free him from a windward landing.

CALCUTTA, May 8.—The Portugese aviators, Brito Paes and Sarmento Bieros, competing in the international around-the-world race, crashed in their airplane near Papir, State of Jochpur, India, today, it is reported. They escaped without injury.

FEAR EXPRESSED FOR DEATH OF MARTIN

[BY A. P. NIGHT WIRE]

SEATTLE, May 8. — That an aerial search for Maj. Frederick L. Martin, missing world-flight commander of the Unietd States Army, will begin at Chignik, Alaska, in about two weeks was the indication here tonight.

Meanwhile the latest advices gave ground to believe that three flyers of the Army had taken the air from Atka Island in the Aleutians today on their way around the earth.

That Maj. Martin and Sergt. Harvey would be found to have perished in the Bering Sea was a fear expressed frequently among men of the Army, the Navy and the Coast Guard in the Puget Sound district, many of them familiar by long experience with the severity of nature in the North.

Eight days would be required for the Coast Guard cutter Bear to make the run from Seattle to Chignik, said those most familiar with the cutter, a veteran to the replaced by a new vessel after this summer's cruise, which will be her thirty-eighth annual expedition to the farthest north settlements of the United States.

OFFER OF REWARD TO BE BROADCAST SOON

[EXCLUSIVE DISPATCH]

WASHINGTON, May 8.—Arrangements were made here today

(Continued on Page 3, Column 4)

SWING BILL HIT TELLING BLOW IN TESTIMONY

[EXCLUSIVE DISPATCH]

WASHINGTON, May 8.—Appearing before the House and Lands Irrigation Committee today, J. C. Allison of Calexico, one of the foremost irrigation engineers of the country, declared the proposed all-American canal for Imperial Valley prohibitive in cost and submitted an alternative project, entailing a much smaller expense to the water users.

Mr. Allison, in a comprehensive report, backed by informative facts and figures, cleared up the committee records as to the water situation in the Imperial Valley. He showed in tables and by affidavits how money had been raised from water users on which Mark Rose, Col. B. F. Fly and others were sent to Washington to lobby for the all-American Canal and made clear many of the things that heretofore had been confused and muddled by the testimony of advocates of the Swing-all-American canal project.

Elaborate engineering data were submitted to the committee and placed in the records bearing on important points in controversy. Mr. Allison offered a plan for diverting water to Imperial Valley land on the American side at less than one-sixteenth the cost to the water users of that entailed by the all-American canal project proposed in the Swing bill.

After making his long and carefully-considered formal statement Mr. Allison answered many questions in cross-examination and was in the witness chair during both the morning and afternoon sessions of the committee.

HIS STATEMENT

Mr. Allison's formal statement to the committee is, in part, as follows:

The discussion of facts, the studies and the exhibits hereinafter set forth show the following:

(1.) The all-American canal project attached to the Swing-Johnson bill, HR2903, is a project originally conceived and exploited for the development of the private and selfish interests of Mark Rose and others; later utilized by Mr. Rose and Mr. Swing for purely political purposes.

(2.) The all-American canal

(Continued on Page 2, Column 2)

WIFE OUTWITS PAIR SEEKING MAN'S WAGES

Conceals $100 in Pocket of Auto When Held Up at Lonely Spot

Mrs. Ben Mallory of 1053 Barracks avenue, Wilmington, was attacked and beaten into insensibility near midnight last night at a lonely spot on the Redondo Beach-Los Angeles Harbor Boulevard by two highwaymen in search of approximately $100, her husband's wages for two weeks, which she was taking home from Hyperion, where her husband is employed in a construction camp.

Mrs. Mallory, who outwitted the bandits by concealing the money in a pocket of her car, was struck by one of the bandits when she refused to tell them where it was. After knocking her unconscious the bandits disconnected the electrical system of her machine and drove away in a small car from which the license plates had been removed.

Mrs. Mallory was able to give the Sheriff's office a good description of one of her assailants. It is believed they were men who had been working at the construction camp.

GALES ARE PREDICTED FOR LAKES

[EXCLUSIVE DISPATCH]

CHICAGO, May 8.—A special storm warning for the lake region was issued by the Weather Bureau in Chicago today. The warning predicted "strong north and northeast winds and gales within the next twenty-four hours." The warning, it was stated, applied particularly to lake shipping.

A windstorm had developed over Lake Michigan today, and during the night it was expected that Chicago would be swept by gales.

Meanwhile, the local weather is to remain cloudy and unsettled, with continued low temperatures. The wet spell may last to the end of the week.

COOLIDGE LEAD OVER 50,000

President's Margin of Victory Swelled as Additional Returns from California Primary Are Received

[EXCLUSIVE DISPATCH]

SAN FRANCISCO, May 8.—President Coolidge's majority over Hiram Johnson in Tuesday's California primary had passed the 50,000 mark when last totals were struck tonight with 405 precincts scattered throughout the State yet to report.

The total vote was: Coolidge, 303,159; Johnson, 252,490, a majority for the President of 50,669.

In the same number of precincts, William G. McAdoo's delegates had 106,983, and those opposing him 18,368.

The President has amazed many of his most enthusiastic followers here by the demonstration of his popularity among the voters of the State. Only a few of the most optimistic had ventured to predict beforehand a majority as high as 50,000.

Los Angeles county contributed practically a two-to-one vote for the President, according to latest tabulations, which show a majority of 61,274 in that county with only twelve precincts unreported. The vote of 1804 precints out of 1816 in the county was: Coolidge, 125,201; Johnson, 63,987.

Mrs. Anna Bird Badly Injured as Car Hits Her

Stepping from the curb to the street at Western avenue and Pico street last night, Mrs. Anna Bird, 69 years of age, was struck and knocked down by a motor car operated by Harold Sears, 2254 West Fifteenth street. She was taken to the Receiving Hospital and later to the Angelus Hospital, where it was said her recovery is doubtful.

Mrs. Bird, who is known in charitable and welfare circles, sustained a broken left leg and numerous cuts and bruises. She lives at 2989 West Pico street.

RESIGNS CHAMBER POST

[BY A. P. NIGHT WIRE]

CLEVELAND, May 8.—President Thomas E Wilson of Wilson & Co., Chicago packers, has resigned as vice-president of the Chamber of Commerce of the United States, it was learned today.

FARM BILL DISCUSSION IS ASSURED

Consideration of Some Form of Relief Promised by Senate Leaders

[BY A. P. NIGHT WIRE]

WASHINGTON, May 8.—Formal assurance was given tonight in the Senate by administration leaders that opportunity would be given for adequate consideration of "some farm relief measure" before Congress adjourns.

The decision of a recent Republican party conference that a farm relief measure would be taken up immediately after the revenue bill, Senator Watson, Republican, Indiana, said had not been altered.

Senator Smoot, Republican, Utah, one of the Republican spokesmen, whose views were sought during a discussion of the subject declared, however, he saw little indication that the session would be concluded "about the first of June," a date declared by several Senators to have been agreed upon.

CALIFORNIAN AND GIRL BRIDE HELD FOR THEFT

[BY A. P. NIGHT WIRE]

DETROIT (Mich.) May 8.—Jean Francis Guinn, 28 years of age, of San Bernardino, Cal., and his 23-year-old bride of two days, who was Rita Armentrout of Terre Haute, were arrested at a local hotel today in connection with the theft of several thousand dollars in government bonds from an Omaha, Neb., bank. A marriage license in Guinn's pocket indicated the couple was married at Galesburg, Ill., Tuesday.

DRYS JOIN IN BEER BATTLE

Committee Denounces Bills for 2.75 Per Cent Brew

Testimony is Given Before House Judiciary

Efforts of Wets Are Termed Appeal to Anarchy

[BY A. P. NIGHT WIRE]

WASHINGTON, May 8.—Evils which they believe would attend the legalization of 2.75 per cent beer, as proposed in a number of pending bills, were described in fulsome testimony today by dry leaders at hearings before the House Judiciary Committee.

A committee of five from the general conference of the Methodist Episcopal Church, now meeting at Springfield, Mass.; Wayne B. Wheeler, general counsel of the Anti-Saloon League, and Mrs. Ella A. Boole, representing the Women's Christian Temperance Union, joined in an attack on the proposed bills to liberalize the prohibition laws.

ASKS FOR FIGHT

After presenting a statement from the Methodist Conference in which it was declared to be the belief of that body that the proposal to nullify the constitution amendment by legalizing the sale of wine and beer is an appeal from orderly legislation to "law defiance and anarchy," members of the delegation further presented their personal views.

While Bishop Thomas Nicholsen of Chicago, president of the Anti-Saloon League, and one of the delegation, was on the stand, Representative Perlman, Republican, New York, asked whether "the league is financing the fight now being made to release William H. Anderson (former New York State superintendent of the league) from prison."

"So far as I know, none is being made," the bishop replied.

When Representative Perlman next asked what Mr. Wheeler's salary was, the latter volunteered from his place in the committee room that he received $660 a month.

LEONARD SPEAKS

When the New York Representative asked, "whether any officers or employees of the Anti-Saloon League in the past have been charged with violation of the prohibition laws," Representative Sumners, Democrat, Texas, objected to the line of questioning and the query went unanswered.

Bishop Adna W. Leonard of California, another member of the Methodist delegation, declared efforts to change the enforcement law in California were "not meeting with success."

The bishop asserted that foreigners were leading in the agitation to "break down the dignity and strength of the laws of this nation."

The committee adjourned until next Wednesday when it will hear other opponents of the proposed legislation.

Aged Hunter for Gold Is Killed in Sight of Riches

[EXCLUSIVE DISPATCH]

SAN BERNARDINO, May 8.—Peter Collins, 86 years of age, for almost half a century a prospector of the Mojave Desert, was struck and killed by a train at Ludlow yesterday, forty-eight hours after he had ended his long search for wealth. Collins reported that he had struck gold ore running $60 a ton. Friends shared his happiness.

Yesterday he walked in front of a Santa Fe train and was instantly killed. The old man apparently did not hear the approach of the train. The claims on which Collins was working are south of Ludlow. He had a son and daughter whose addresses are unknown. A Coroner's jury exonerated the train crew.

HOSPITAL DAY MONDAY

Hospital Day will be observed Monday at the Sawtelle Soldiers Home with open house in charge of the wives of hospital physicians. From 2 to 4 p.m. open house will be held at the main hospital and from 3 to 5 p.m. visitors will be received at the annex. Friends of the hospital and all visitors are welcomed, an announcement from the committee stated.

SWING BILL IS HIT HARD

Noted Imperial Valley Engineer Shows All-American Canal Plan to be Impracticable

(Continued from First Page)

scheme is a plan without merit from an engineering point of view and, if built on the route forced upon the engineers by the political demands of Rose, Swing and others, will become a never-ending burden on the government or upon whoever builds it; it stands the almost certain chance of being a complete failure.

(2.) All of the lands contemplated to be irrigated by the all-American canal can be served with water from the Colorado River in greater acreage and at much less cost to the land owners than is proposed in the Swing-Johnson bill.

(4.) Mexico has been used as the "bogie man" upon which to hang the only possible argument for an all-American canal. Most of the statements made by Swing and Rose regarding Mexico are proved untrue as the following statement of incontrovertible fact fully demonstrates.

(a) Mexican lands have contributed more than their fair share of all irrigation and flood-control expenses.

(b) Mexico has fully complied with every requirement of the agreement under which Imperial Valley gets its water supply, and without which agreement Imperial Valley could never have been brought into existence as a productive or irrigated area.

(c) If the all-American canal were built, the Imperial Irrigation District must still depend upon Mexico for its flood protection and for its assurance of water delivery.

HUGE SAVING POSSIBLE

(5.) The irrigation tax rate to the owners of property within the present irrigation sections of Imperial Valley will be $12 per acre per year after the completion of the all-American canal, as proposed under the Swing-Johnson bill. Under the plan herein proposed, the tax rate at the end of the same period shown above will be $1.58 per acre in place of $12 per acre.

The outlying lands in the Imperial Valley basin, including the east and west mesa and the Coachella Valley, can secure a supply of water from the Colorado River. However, this must be attained without overburdening the already too heavily taxed users of water in the Imperial Irrigation District. It can be acquired in a practical manner and at very much less expense than the all-American canal route, for the new mesa lands and the Coachella Valley. These new government lands can then be acquired and farmed successfully by the returned soldier, or by whoever the entrymen thereon may be. The entrymen on these lands can finance and build their own canal systems at the proper time, in the same manner as the other districts within the present Imperial Irrigation District and in Coachella Valley did, without the necessity of government appropriation.

ALTERNATE PLAN

A brief description of the alternative proposal details the construction of proposed canals as follows:

Laguna-Pilot Knob canal for Imperial Irrigation District. The advantages of this proposed work over the all-American proposal are that the holding of the Hanlon Heading diversion and the Alamo canal through Mexico will serve as a stand-by for the water system to Imperial Valley in case of mishap to the Laguna Dam connection. The power development is greater and the market for it is right at hand.

Canal for Coachella Valley, with 100,000 acres instead of 77,000 acres as contemplated and with a cost of $91.74 per acre as compared to $102 per acre, estimated by the all-American canal report.

Canal for East Side mesa lands, with 10,000 acres brought in in addition to that contemplated under the all-American plan, and at a cost of $27 per acre as against a cost of $85.20 under the all-American plan.

Canal for West Side mesa lands. Under the all-American plan the cost is $106 per acre for gravity lands on the West Side and $156.50 per acre for the pump lands. The advantage of the Mexican route over the all-American route for West Side lands is the saving in cost per acre, saving in maintenance, and the more direct and simple routing, over the impossible routing and prohibitory expense of the all-American canal system as proposed.

A careful analysis of the bonded indebtedness of the district, together with a study of the costs to the Imperial Irrigation District of the all-American canal system as proposed, together with interest charges, Mexican revenues lost to the district, shows that in 1928, with the all-American canal built, the district tax rate will be $11.23 per acre. Add to this the present county tax of $2.69 per $100, or $2.69 per acre, makes the impossible charge of $14.07 per acre upon completion of the all-American canal. In 1934, without any payment on principal of bonds issued to build the all-American canal, the tax rate of the district and county will be $14.70.

The advantages to the American water user in the present system of selling water by the district to Mexico have never been properly presented by the district. Were the all-American canal to be built, for instance, and should the district discontinue the usage of its Mexico main canals and selling of water to Mexico en route, the American water user would not only have the increased bonded debt on his land, created in the financing of such canal, but he would bear the burden of the decrease in revenues of the district.

CANAL NOT NEEDED

Summarizing the whole situation, it must be evident to any person who has carefully considered the Colorado River problem from an unselfish and unbiased point of view, that outside of political considerations and ambitions there is no logical reason for the present agitation.

Fully conserved, there is more water in the Colorado River watershed than there is practical agricultural land on both sides of the international boundary line to put it on, and it does not require an all-American canal to serve the remaining agricultural lands in Southern California. A flood-control dam, built immediately at some point on the river by the government will solve the tremendous flood control necessity until the ratification of the Colorado River compact between the States. This solving of the immediate requirement leaves the Federal Power Commission free to act in granting power permits to complete the equaling of the river after the compact has been ratified.

It has been truly said that Mr. Swing's all-American canal is no all-American canal system at all, because it of necessity requires a levee system for high river water protection, and that protection must necessarily be built and maintained in Mexico.

Mexico is an innocent victim of a multitude of accusations made against her before the people of California, as well as before the committee on irrigation of arid lands. The principal accusation is that Mexican lands have not paid their share of the canal upkeep and construction. The Mexican lands are not owners of the canal system, they are only customers; the Imperial irrigation district and their Mexican companies are the owners of the system.

In Mr. Swing's testimony before the committee in Washington, On February 23, 1924, he said: "At present, our land is bound to pay for every bit of irrigation and flood control work in Mexico; and there is not a single acre in Mexico that is burdened for a dollar of indebtedness, for the cost of this irrigation system and flood control work, which protect and supply their land the same as they do ours."

Again, on the same day, Mr. Rose told the committee that, "In fact, our records show that since the district has actually operated and delivered water there, or since 1916, the Mexicans have lacked very close to $4,000,000 of paying as great a proportion of the cost of operation as they received in quantity of water.

FALSITY CHARGED

The figures taken from the accounts of the Imperial Irrigation District show the inaccuracy of both of the above statements of Mr. Swing and Mr. Rose. Such unstudied and untruthful statements as these men have made before the committee and generally broadcast are misleading to those seeking the truth.

From this audit of the accounts, it can be seen that the Mexican lands represent a customer for the irrigation district, who, rather than being $4,000,000 in arrears, have considerably overpaid. The direct cash payments by Mexican lands on levee work alone have been entirely ignored by Mr. Swing.

Furthermore, a great amount of the very lobbying expense for the all-American canal, the costs of the Congressional delegation who made the trip to Imperial Valley lately, the costs of Mr. Rose's trips and expenses in Washington in behalf of the canal and in fighting Mexico, have been paid by the Mexican lands themselves with checks drawn by the Imperial Irrigation District on the funds of "Compania." These amounts and references to the vourchers are listed in Exhibit G, furnished by Mr. C. W. Brockman, director of the Imperial Irrigation Board.

In testifying before the committee on February 13, 1924, on the comparative number of Japanese in Imperial Valley, California, and the number in Mexico, Mr. Swing states, "Well, there are much fewer Japanese; there are no Chinese that I know of on this side, and the Japanese, since the passage of the land laws, have gone out of Imperial Valley to a very considerable extent. I have no idea what number there are there now. In Mexicali the population of Chinamen, who have gone over under contract labor is estimated at $000; that is, Chinese laborers."

Exhibits "H," "I" and "J" show from official record that there are 300 Japanese on the Mexican side and 1900 on the American side in April, 1924. Of these twenty-three are farming on the Mexican side while 750 are farming on the American side in Imperial county. There are about 4200 Chinamen on the Mexican side and these are diminishing rather than increasing, as Mexico now has a law excluding Chinese similar to the American law.

Exhibit "H" is the reply, dated March 18, 1924, of the Japanese Association of Lower California, officially stating the number of Japanese in the territory as their records show to be 300. Exhibit "I" is a letter from the District Attorney of Imperial county, California, dated April 3, 1924, stating the number of Japanese in the county of Imperial as per the information in his office as being 1900. Exhibit "J" is a statement to Mr. Chandler by the Chinese association of Mexicali, Lower California, dated March 18, 1924, stating the number of Chinese in the territory, as per their records, as being 4200.

EXCLUSIONISTS ATTACK DELAY

(Continued from First Page)

sylvania, chief of the Senate conferees, in reply declared action of the conference should be interpreted as confirming the status of immigration as an exclusively domestic matter. It was intended, he said, to obtain the abrogation of the gentlemen's agreement, which seemed to jeopardize such a classification. Senator Reed's was practically the only voice raised in defense of the conferees. Even Senator Lodge, Massachusetts chairman of the Foreign Relations Committee, declared it would be "simple hypocrisy" for him to attempt to argue that a special treaty on immigration was desirable.

"I have always believed," he added, "that the question of who should be admitted to the United States was a matter to be determined by the Congress. In my judgment the conferees and the entire legislative body including the President must say to the rest of the world: 'We alone have the power to say who shall come into the United States as immigrants.'"

The suggestion that the conferees reconsider their decision was advanced by Senator Shortridge, Republican, California, while Senator Johnson, Republican of the same State, asserted that contemplated delay would have the result of opening the nation's gates to a flood of Asiatic immigration.

ASSERTION REFUTED

This assertion was promptly questioned by Senator Reed, Republican, Pennsylvania, in charge of the measure.

"The census shows a total count of Japanese in this country to be about 111,000," he said, "it should be apparent how much basis there is for such a theory."

Senator Reed insisted the conference decision recognized the principle that immigration was a domestic problem. It was for that reason, he said, that the President was asked to set aside the gentlemen's agreement, by which doubt was cast on that principle.

It was argued by Senator Borah that the conference provision not only recognized the right of a foreign government to be heard when this country proposes to restrict its immigration but recognized the quota principle as applicable to Japan.

WOULD LET 80 IN

Japanese immigration between July 1 and March 1, 1925, under the plan agreed upon by conferees on the immigration bill would be limited to about eighty persons by the quota provisions of the measure, Chairman Johnson of the House immigration committee and one of the conferees, declared in a statement.

"To all intents and purposes," he said, "the exclusion of Japanese will become effective July 1, 1924, as provided in the immigration bill as it passed the House. The Senate and House managers in conference have accepted in part the proposals of President Coolidge but the bill is so written that the postponement to March 1, 1925, of the effective date of the clause relating to exclusion of persons ineligible to citizenship does not automatically continue in force after July 1 the terms of the "gentlemen's agreement." Instead there will be a small quota of Japanese admissible and that quota in number will be approximately eighty persons.

"If the public, particularly the people on the Pacific Coast, will take time to study the terms of the bill it will be disclosed that we are guaranteeing Japanese exclusion on and after March 1, 1925, subject, of course, to the reasonable and proper exemptions which have been carried in the measure from the outset.

BARRED AFTER JULY

"In the meantime it transpires that hundreds of Japanese men are standing on the docks at San Francisco trying to get to Japan in time to return before July 1 with 'Kankodan' brides. About 400 Japanese males sailed on the steamer President Wilson May 2 instead of waiting for a Japanese steamship sailing May 12 for the reason that by sailing on the latter date they could not get back before July 1, with the 'Kankodan' brides they intend marrying in their native country. Japanese newspapers report that 6000 women and relatives of California Japanese, all admissible under the 'gentlemen's agreement,' are trying to get transportation to the United States. They will not be admissible after July 1, 1924, notwithstanding the fact that the exclusion provisions are held in abeyance until March 1, 1925."

Representative Sabath of Illinois, ranking Democrat on the House immigration committee, who declined, as one of the House managers, to sign the conference report, said he would conduct a fight on the floor against its adoption. He has consistently opposed the quota provisions of the immigration bill and has favored rigid Japanese exclusion.

VERDICT IS WON BY MAN HIT BY AUTO

Riverside County Jury Gives Victim of Mishap $10,000 Damages

[EXCLUSIVE DISPATCH]

RIVERSIDE, May 8.—Ten thousand dollars damage, said to be one of the largest sums involved in settlement of a damage suit in the history of the local courts, was awarded to County Auditor Harry E. Raymer by a jury tonight at the close of a six-day trial of his suit for $25,000 brought against C. L. Sweet and A. J. Hamilton, as the result of an accident last July in which the official was injured seriously.

The jury was out slightly more than an hour and a half before returning a unanimous verdict. A poll of the jury was asked by Hayden L. Hewes, who, with A. C. Murray, acted as attorney for the defendants. The defendants, who are in business here under the name of the Sweet Grocery Company, are said to have carried insurance with the Royal Indemnity Company.

Raymer, who was riding a bicycle, was struck at Main and Fifth streets by a grocery truck owned by the defendants and driven by an employee.

WOMAN PASTOR ISSUE HELD UP

Methodists Delay Action on Question

Equal Footing With Men is Demanded

Serious Slump in Board Receipts Noted

[EXCLUSIVE DISPATCH]

SPRINGFIELD (Mass.) May 8. After a two-hour debate on the question whether women should be admitted to full ordination in the Methodist Episcopal Church, the General Conference was unable to decide the question today and it was continued until tomorrow's session.

The women of the conference, led by Mrs. S. F. Johnson of the Southern California delegation and Miss Madeline Southard of Winfield, Kan., made it plain that they do not desire to be classed with local preachers. They demanded that the church ordain women as itinerant preachers which would place them on an equal footing with men preachers, allow them as such, to be members of annual conferences, and give them charges to serve.

A statement showing the serious decreases in receipts of benevolent boards was presented during the morning session. It shows a decrease of 26 per cent in the amount paid on the centenary during the last six months of the fiscal year of the church. The serious decrease, the statement said, is not only ominous but perilous as it is bound to curtail the work of the various missionary boards and reduce the activities of the church as a whole unless the conditions can be rectified at once.

Resolutions declaring that there is no conflict between science and religion were presented by Rev. Dr. John M. Walker, of Indianapolis. The resolutions are in refutation of statements made in the laymen's meetings at Unitarian services and other gatherings of this liberal churches tending to show that there is a serious conflict between science and religion.

The following telegram received from Rev. Dr. Lewis Bird of Ripley, N. Y., is cited by delegates as an indication of the storm which will break should the conference decide to take definite action to settle the question of whether the so-called amusement ban should be lifted:

"If you lift the ban on amusements hell will rejoice; Heaven will shed blood. May God have mercy on a decadent church and conference."

BOULEVARD BODY DRIVE IS STARTED

Member Campaign Begun at Encino Club Banquet of Valley Residents

A membership campaign was inaugurated by the Greater Ventura Boulevard Chamber of Commerce last night at a banquet at the Encino Country Club, attended by more than 800 residents of the San Fernando Valley and guests from Los Angeles. J. D. Miller, vice-president of the chamber, presided and introduced the toastmaster, John H. Blair.

The aims of the chamber were explained by Mr. Miller and George W. Bunton, secretary of the Van Nuys Chamber of Commerce. Talks expressive of the good will felt by Los Angeles to the valley citizens were made by Boyle Workman, president of the City Council; Rex B. Goodcell, collector of internal revenue, and H. H. Merrick, president of the Greater Los Angeles Association. Joseph W. Tanner, secretary of the Ventura Boulevard Chamber of Commerce, also made a short talk.

EVERY MORNING IN THE YEAR Los Angeles Times The Times Building, First and Broadway

90c per month DELIVERED BY CARRIER Single Copies, Daily 5 Cents, Sunday, 10 Cents

By Mail, in Postal Zone 1 to 6, including California, Arizona, Nevada, Utah, $7.00; Monthly, $1.25. In Zone 7, including Colorado, Idaho, Montana, Oregon, Washington. Yearly, $16.00; Monthly, $1.50. In Zone 8, 9 and 10, United States, Canada and Mexico, Yearly $18.00; Monthly, $1.50. POSTAGE FREE

Entered as second-class matter Dec. 4, 1891, at the Postoffice at Los Angeles, under the Act of March 3, 1879.

FRIDAY MORNING, MAY 9, 1924. VOL. XLIII.

SMALL CROP FORECAST IN WHEAT DATA

California Abandons Huge Acreage; Condition Below Ten-Year Average

[BY A. P. NIGHT WIRE]

WASHINGTON, May 8.—The smallest crop of winter wheat since 1917 was forecast today by the Department of Agriculture. The production indicated, as calculated from conditions from the 1st inst., is 553,013,000 bushels, or fifteen bushels an acre. That is 19,327,000 bushels less than produced last year. The rye crop forecast at 61,739,000 bushels, also is smaller than last year's by 1,284,000 bushels.

The winter was less severe on winter wheat, the abandonment of acreage having been 2,624,000 acres, or 6.6 per cent of the area sown last autumn, which as revised and announced today, was 39,933,000 acres. The acreage remaining the 1st inst., to be harvested was placed at 36,899,000 acres.

Abandonment of acreage was heaviest in the south and in California.

California's acreage is 84 per cent less than sown last autmun, Mississippi 50 per cent less, Georgia 42 per cent less and Kentucky and Alabama more than 52 per cent less.

The condition of the crop on the 1st inst., which was 84 per cent of normal, was better a year ago but below the ten average.

Agents to be Asked to Hold Meeting Here

Decision to invite the [illegible] Association of Purchasing [illegible] to hold its 1925 convention in Los Angeles was reached at the annual meeting of the Southern Purchasing Agents' Association last night at the City Club. J. Ballagh was selected to extend invitation at the national convention in Boston.

Besides electing officers for the coming year, the association adopted a resolution framed by L. Morse, former president of the Chamber of Commerce, urging purchase of Los Angeles products as far as possible. The new officers are: James [illegible] president; H. W. Christensen, vice-president; W. W. Storey, vice-president; Clayton [illegible] secretary, and A. S. Ballagh, treasurer.

PAINTINGS ARE INSURED

NEW YORK, May 8.—An insurance policy of approximately $15,000,000 has been taken out by Duveen Brothers on the Italian paintings lent to the exhibition at their gallery, [illegible] terms, or the name of the company carrying the risk, was not announced.

Metropolitan

Serving a city—the spirit of Buffum's Department Store, Long Beach.

Ideals in everything—in merchandise, service, management, building, equipment, personnel.

Long Beach was so proud of the ideals and the service that it made the president of the store Mayor.

Splendid new six-story metropolitan store, quality merchandise, highest type of employees, and every service and equipment that can be devised to serve the public perfectly.

$50,000 worth of National Cash Registers—made to fit the needs—special finish to match the surroundings.

The National Cash Register Company
634 South Hope. VA 2347
C. U. Whiffen, Sales Agent

Los Angeles County Merchants Are Leading the World

Your Victrola is new with every new Victor Record

for each Victor Record you buy brings fresh entertainment. Thousands of selections are listed in the Victor Record catalogs and new Victor Records are announced every week. No less than three operatic singers of the highest rank—Ponselle, Fleta and Mardones—are among the recent additions to the unequalled group of Victor artists. The high quality and the variety of the Victor Red Seal repertoire extends to every class of music. The favorite names of grand opera, the concert stage, of vaudeville, in popular music, in the dance world—are Victor names.

Victrola IV
$25
Oak

Victrola No. 240
$125
Mahogany, oak or walnut

Victrola No. 400
Mahogany, $250; electric, $290

There is but one Victrola and that is made by the Victor Company—look for these Victor trademarks.

Out today
New Victor Records

Red Seal Records

			DOUBLE-FACED Number	Price
Trovatore—Stride la Vampa! (Fierce Flames are Soaring!) (Verdi) *In Italian*	Margarete Matzenauer		999	$1.50
Lucrezia Borgia—Brindisi (Drinking Song—It's Better to Laugh) (Denhorti) *In Italian*	Margarete Matzenauer			

Two of the great contralto numbers in Italian opera—the weird song of the gypsy mother in "Il Trovatore" and the drinking invitation of the infamous "Lucrezia Borgia." A superb record for the operatic section of your library.

Carmen—Fantasie (Bizet-Sarasate) *Violin Solo*	Erika Morini		6445	2.00
Mazurka (Zarzycki) *Violin Solo*	Erika Morini			

Sarasate's dazzling violin-fantasie on two themes from "Carmen;" and Zarzycki's mazurka, both resembling it and contrasting with it. Recording that faithfully portrays every detail of the violinist's art.

Cradle Song (Brahms)	Rosa Ponselle		1002	1.50
Lullaby (Rossetti-Scott)	Rosa Ponselle	Cyril Scott		

Two very famous lullabies—Brahms' and Cyril Scott's. Both are sung with exquisite expression by a famous artist who has recently joined the great company of Victor artists.

Melodious Instrumental

Sylvia Ballet—Pizzicato Polka (Delibes)	Victor Concert Orchestra		19249	.75
Damnation of Faust—Dance of the Sylphs (Berlioz)				

Two orchestral numbers technically issued for educational purposes, but they are admirable concert numbers, nevertheless. Or these records may be used for interpretative dancing.

Selections for Mother's Day

What a Friend We Have in Mother	Peerless Quartet		19305	.75
That Old Fashioned Mother of Mine	Henry Burr			

Timely numbers in the popular manner which will be specially appropriate as a Mother's Day gift.

Dance Records

There's Yes! Yes! in Your Eyes—Fox Trot	Paul Whiteman and His Orchestra		19309	.75
Love Has a Way—Fox Trot				

Bold, sonorous fox trots in splendidly finished style. The kind of playing and recording that make both Whiteman and the Victor famous.

No Means Yes—Fox Trot	Philip Spitalny and His Orchestra		19306	.75
Feeling the Way I Do—Fox Trot				

First Victor Record by this celebrated Cleveland organization. It plays to thousands weekly at the Allen Theatre and the Hanna Building Restaurant. With the issuance of this record, its audiences become as wide as the world.

I Must Have Company—Fox Trot	Philip Spitalny and His Orchestra		19307	.75
Worried—Fox Trot				

The muted trumpet today is rivaling the saxophone as the comedy member of the dance orchestra. This record shows interesting uses of it, with remarkable banjo, clarinet and piano work.

In the Evening—Fox Trot	Jean Goldkette and His Orchestra		19308	.75
Where the Lazy Daisies Grow—Fox Trot				

First Victor Record by this famous orchestra. Its playing, at the Graystone Ballroom and the Detroit Athletic Club, has been a feature of the city's social life. This record enables everybody everywhere to enjoy the music of this organization.

TRADE MARK
Victrola
Victor Talking Machine Company, Camden, N.J.

GET YOUR STRAW HAT NOW—AT HARRIS & FRANK'S

Stunning Model in plain soft gray or tan, with golf knickers smartly checked.

$45 to $55

Four and Fore!

We're referring to those 4-piece, double duty sports suits for which there's such demand this season.

We'd like to show you the "PUTTER"—a popular style with a half belt and the Bi-Swing shoulder.

Also a new ENGLISH model, whose coat has a short vent and smart patch pockets.

A Good Selection—Moderately Priced Models for Young Men and for more Mature Men

Harris & Frank

STEIN-BLOCH SMART CLOTHES

431-443 Spring—North of Fifth

1865

New Neckwear and Shirts for Summer Outfits.

May 13th -unlucky for felts!

Here Are New 1924

"Straws"

Correct in every feature—distinctive and stylish

...ed or saw edge sennets, fancy braid straws, flex-...ble or stiff brims, "Cinelli," imported straws, also ...kibo, Panamas and Leghorns.

$2 $3 $4.85

...Broadway — 313 West 8th St. — 212 West 8th St.

WHERE WOMEN LIKE TO SHOP

DEFENDS PARTY GROUP METHOD

Coolidge Says it is Vital to Good Government

Cites Grant and Lincoln as Such Adherents

Addresses Women "Pupils" of Political School

[BY A. P. NIGHT WIRE]

WASHINGTON, May 8.—Party organization was declared to be necessary to efficient government by President Coolidge in an address at the White House today to students of a "political campaign school," conducted by the League of Republican Women of the District of Columbia.

"It is necessary to have party organization if we are to have effective and efficient government," the President said. "The only difference between a mob and a trained army is organization, and the only difference between a disorganized country and one that has the advantage of a wise and sound government is fundamentally a question of organization.

"I don't mean by that a narrow and bigoted partisanship, but one that recognizes the necessity to co-operate one with another if we are in any way to secure the result that we desire.

"Men of the type of Lincoln and Grant, no less than the type of Cleveland and Wilson, have been loyal to their party and desired to have party support and party government for the purpose of giving an efficient administration."

The President warned the students, all women, to cease looking for ideal candidates for office.

"I have been in public life for some time and I learned to say a long time ago that I was all through looking for ideal candidates for office," he said. "They don't exist, and we have to make the best of what we have, for it is only in that way that we are able to make any progress."

Consul Fight at Newcastle Finally Ends

[BY CABLE AND ASSOCIATED PRESS]

NEWCASTLE (Eng.) May 8.—The imbroglio over the American Consulate at Newcastle, which has caused so many heart burnings since the closure of the Consulate nearly two years ago, was settled satisfactorily today when C. R. Nasmith, the new American Consul, called officially on the Lord Mayor, as a preliminery to reopening the offices.

Mr. Nasmith expects that the reopened Consulate will be doing business in a fortnight.

AMERICAN OLYMPIC TEAM THIEF VICTIMS

[BY CABLE AND ASSOCIATED PRESS]

PARIS, May 8.—Sneak thieves today entered the dressing room of the American Olympic rugby football team at the Colcombes Olympic Stadium and robbed the players of all their valuables, about 5000 francs, and several hundred dollars in American currency. The jewelry included a number of watches and medals won in athletic tournaments, to which the men attach much value.

Victor

Out Today!

Four Extraordinary VICTOR Dance Records

—and of course you can get them all in Barker Bros.' Main Floor Record Department!

19308 In the Evening—Fox Trot, Jean Goldkette and His Orchestra; Where the Lazy Daisies Grow—Fox Trot, Jean Goldkette and His Orchestra. 10-in. List price 75c.

19306 No Means Yes—Fox Trot, Philip Spitalny and His Orchestra; Feeling the Way I Do—Fox Trot, Philip Spitalny and His Orchestra. 10-in. List price 75c.

19307 I Must Have Company—Fox Trot, Philip Spitalny and His Orchestra; Worried—Fox Trot, Philip Spitalny and His Orchestra. 10-in. List price 75c.

19309 There's Yes! Yes! In Your Eyes—Fox Trot, Paul Whiteman and His Orchestra; Love Has a Way—Fox Trot, Paul Whiteman and His Orchestra. 10-in. List price 75c.

Barker Bros.

Complete Furnishers of Successful Homes

BROADWAY, BETWEEN SEVENTH AND EIGHTH

COOLIDGE LAUDS HARDING'S LIFE

(Continued from First Page)

before us. I was about to say that it was also the speech of more than an American, for while he believed in his own country with an undying belief, his thoughts were able to compass something more of humanity than was in our land. So he stands there expressing his appreciation, his sympathy, his approbation, his kindliness, his sentiment for humanity, speaking of his own country, of course, but speaking also of his broader love through association with other countries."

The President paused. For several seconds he intently gazed upon the painting and as he gazed his mind reverted to the days when Warren Harding was making history in the seats of power, and of those days, and the world history with which they were fraught, Warren Harding's successor said:

BETTER UNDERSTANDING

"We remember him here in Washington for his many notable achievements that he has left behind him which reflected our domestic welfare. But more especially we shall remember him for being able to usher in a better understanding between our country and the peoples of other countries, and a better understanding among all the peoples of the earth. That he accomplished in a large degree through the Washington conference and had he accomplished nothing else, his name would go down in history, I believe, as one of the great benefactors of mankind."

Prolonged applause here interrupted the President.

Resuming, he emphasized the message of the picture. He said that he believed that those chroniclers of the deeds, the thoughts and the aspirations of the government who will so often see the painting will find in it high inspiration.

SERVICE TO HUMANITY

"I believe," he said—and his hard, definite tone grew somehow tender and brotherly as he advanced toward his conclusion—"I believe they will see in it an opportunity for the broadest service not only to our own country but for the broadest service to humanity. And they will see in the center of it a patriot, a man who was inspired by love of his country, but a man also who was inspired by a desire that his country might serve the other nations of the earth, and through such service reach toward the highest type of citizenship and of statesmanship. It will remain a picture to place before the American people, a picture to treasure in the hearts of ourselves and those who come after us. It is with this thought, Mr. Ambassador, that I, in my representative capacity, accept this gracious gift of thepeople of Vancouver. I would accept it in behalf of this club, in behalf of what they represent, and in behalf of the American people."

TOUCHING RECEPTION

President Coolidge, who was presented to the guests of the club by its president, George Authier, as "our most distinguished member" was given a reception that was more than enthusiastic; it was genuinely touching in its fervor and it was so spontaneous and so prolonged that the President himself beamed with happiness as he waited for the cheering and handclapping to subside.

The demonstration was one more proof of the curious hold which this man of few words and of austere personality has taken upon the affections of men of varying views and many professions—for of such comprehensive character was the assemblage before him. In that assemblage, representativ of politics, journalism, law and literature stood the man who brought John Innes's huge painting all the way across the continent to its permanent place of exhibition in the club rooms a square away from the White House. He was Stanley Beck and he represented the immediate donors of the international token of goodwill, the proprietors of the Vancouver Sun.

The speech of presentation was made by the British Ambassador, Sir Esme Howard, who sat at President Coolidge's side and who was greeted with much cordiality by him.

The Ambassador spoke of the gift as having arrived here with the "official indorsement of the Canadian government" and with the special greeting of affection from the 40,000 Canadian men, women and children who had participated in the scene which the painting commemorates.

AIR SEARCH FOR MARTIN IS PLAN

(Continued from First Page)

by the War Department, the Navy and Coast Guard service, to broadcast the North American Newspaper Alliance offer of a reward of $1000 for definite information as the fate of the world flyers, Maj. Frederick L. Martin and Sergt. Alva L. Harvey.

Secretary of War Weeks expressed his appreciation of the Alliance's offer and directed that full facilities of the Alaska cable be utilized to broadcast the news of the reward. He also requested the Navy Department to use their more effective radio facilities for the same purpose. Secretary of the Navy Curtis D. Wilbur has stated his willingness to help in every way possible.

The search for the missing aviators has narrowed down to the snow-encumbered wilderness between Chignik Lake and Port Heiden. This territory is almost impassable for white men and unexplored, except by the Indians and a few native trappers. It is hoped that the Alliance reward will spur on those men who know the waste to a thorough and diligent search. Admiral F. C. Ballard, commandant of the Coast Guard at Washington, has instructed the commander of the Bering Sea patrol force to make the reward known to the Aleutian natives, cannery employees and all Coast Guard units along the northern coast of the Alaskan peninsula.

JOHN MARSHALL, SR., HEADS UNDERWRITERS

[BY A. P. NIGHT WIRE]

DEL MONTE, May 8.—John Marshall, Sr., was elected president of the Board of Fire Underwriters of the Pacific, meeting here today. More than sixty-five underwriters representing all of the large cities on the Pacific Coast, attended.

HUNT SAYS RESIGNATION VOLUNTARY

Governor Regrets Loss of Secretary Who Quits Post in Arizona

[EXCLUSIVE DISPATCH]

PHOENIX, May 8.—Investigation into the reasons for the resignation of E. W. Samuell as secretary of the Board of State Institutions and director of the State Highway Department has brought out a statement from Gov. Hunt that, while he has no explanation to make, he regards Mr. Samuell's departure as involving the loss of an efficient and capable State employee.

It is insisted that the resignation was not requested. Mr. Samuell himself refused to make any statement. At the executive office it is declared that Samuell several times offered his resignation and had told of possible necessity for moving to Dallas, Tex., for business reasons.

Mr. Samuell was Gov. Hunt's campaign manager in the primary election of 1922 and one of the Governor's first appointments to the secretaryship, which pays $4800 a year. Later, to these duties were added those of purchasing agent and still later the secretary was put in charge of the State Highway Department, this over the State Engineer.

C. M. Zander, who succeeds to the secretaryship, recently was superintendent of motive equipment in the State Engineer's department. He also has been a close associate of Gov. Hunt and was his active lieutenant in travel about the State during the last primary and general-election campaign. For a term he was a member of the State Tax Commission, later establishing himself as a land agent.

PROPOSES NEW WORLD COURT

(Continued from First Page)

ing State," but does not include any dominion, colony, or other component part of a State." That would deprive Canada, Australia, New Zealand, South Africa and India of the votes in the electoral commission they now have in the league. Britain's six votes to our one formed one of the objections raised to American acceptance of the League of Nations covenant.

It is also provided that any State "may withdraw from the Court and terminate its obligations under this statute after giving two-years' notice."

To guard against any possibility of the Monroe Doctrine or the American immigration question being brought before the court another article provides:

"The court shall not have jurisdiction to render advisory opinions on any question which affects the admission of aliens into the United States, or the admission of aliens to the educational institutions of the several States or the territorial integrity of the several States of the United States or concerning the question of the alleged indebtedness or money obligations of any State of the United States, or any question which depends upon or involves the maintenance of the traditional attitude of the United States concerning American questions, commonly described as the Monroe Doctrine, or other purely governmental policy or any question which is considered by the government of the United States to be a domestic question."

BLOCKS INTERFERENCE

Another restriction on interference with American affairs is contained in this article:

"The court shall be bound by the principle that international law recognizes the authority of the laws of the United States within its own jurisdiction as applied to foreigners or to foreign-owned property therein, whether in time of peace or war."

The final article is designed to insure that the United States could not be forced to submit a cause to the World Court. It provides:

"Before a case in which the United States is concerned can be submitted to the court, a special agreement must be concluded between the United States and the other parties in interest, defining clearly the matter in dispute, the scope of the powers of the court, and the periods for the several stages of procedure, and such special agreements on the part of the United States can only be made by the President of the United States by and with the advice and consent of the Senate thereof."

Spreckels on Yacht Off for Convention

[EXCLUSIVE DISPATCH]

SAN DIEGO, May 8.—John D. Spreckels, San Diego capitalist and a Coolidge delegate to the National Republican Convention, departed today with a party of friends on the yacht Venetia for the east coast via the Panama Canal. Mr. Spreckels has arranged the sea voyage so as to arrive in New York in plenty of time to reach Cleveland by train for the convention.

In the party are Frank Jordan, Secretary of State; Austin Adams, San Diego playwright; Michael Tarpey of Fresno; Miss Marie Spreckels and Miss Evalyn Brady.

The itinerary of the Venetia calls for an absence of about two months. The yacht will stop at Balboa and New York. The homeward voyage will include a call at Norfolk where Mr. Spreckels will visit Rear-Admiral Roger Welles, former commandant of the Eleventh Naval District here, and a close personal friend.

REPUBLICANS URGED TO INSERT WET PLANK

[BY A. P. NIGHT WIRE]

NEW YORK, May 8.—Declaring that the Republican party will lose eleven important States in the coming Presidential election if it does not make a declaration on the wet and dry question, Dr. Nicholas Murray Butler, president of Columbia University, today came out squarely for the adoption of an antiprohibition plank in the Republican 1924 platform.

For your Mother

On Mother's Day—May 11th

You've always said to yourself that "some day" you would get your Mother a Victrola or Brunswick phonograph. You know what happiness it will bring into her life. How she and the family will enjoy its beautiful music and what it will mean to them.

Do it now—get her a phonograph and a selection of Records as your Mother's Day Remembrance. A doubly appreciated gift. At Birkel's you'll find one of the finest showings of Brunswicks and Victrola models in the Southwest. A first payment of 10 per cent down and the balance in small monthly installments will buy any phonograph in the house. We have a most comprehensive variety of woods and finishes from which to make your choice. Records may be included in contract, if desired.

A Visit to Our Demonstration Rooms Incurs No Obligation.

You'll Find All of the New Victor Records Listed on Page 2, Part 1

HERE!

—including those of Philip Spitalny and His Orchestra and Jean Goldrette and His Orchestra and Paul Whiteman and His Orchestra—

STEINWAY WEBER STECK STEINERT PIANOS and PLAYERS

The 446 South Broadway BIRKEL COMPANY The Steinway House

KRANICH & BACH KURTZMANN STROUD BUSH & GERTS LAFFARGUE PIANOS and PLAYERS

VOTE ON TAX IS POSSIBLE TODAY

(Continued from First Page)

of a donor, $25,000 on those to a parent, child, adopted child, or grandchild; and $10,000 to any other person. The tax would apply on the donor and to the total amount of gifts he had made in one year.

This was proposed by Senator Walsh, Democrat, Massachusetts, who declared its object was not so much to collect additional revenue, as to prevent evasions.

After two hours debate, an amendment proposed by Senator Reed, Democrat, Missouri, was accepted with the understanding it would be worked over in conference, liberalizing the rule on collection of additional assessments of taxes. It would permit the taxpayers to withhold payment of additional assessments until a court hearing.

Approval was given an amendment proposed by Senator McKellar, Democrat, Tennessee, to prohibit the Treasury Department from reopening tax cases after settlement of a dispute.

MANY REJECTED

Finally, stiffening their ranks, committee members succeeded in having voted down some proposals, including one by Senator Walsh, Democrat, Massachusetts, to repeal the tax on automobile parts and accessories. This tax as well as that on automobile tires and tubes had been cut from 5 to 2½ per cent by the House, and previously had been agreed to by the Senate.

Likewise an amendment by Senator Copeland, Democrat, New York, to allow deductions from gross incomes for money spent for doctor and hospital bills and for other similar purposes was rejected.

Senator Simmons of North Carolina, ranking Democrat on the Finance Committee, temporarily withdrew his motion proposing to increase the exemption for heads of families with incomes of more than $5000 to $2500. This provision has been indorsed by the Democratic conference and a move to gain its adoption probably will be made tomorrow, Senator Simmons said.

FOREIGN SITUATION DISTURBS EXCHANGE

SHARP PRICE FLUCTUATIONS FEATURE TRADING IN FRANC, POUND

[BY A. P. NIGHT WIRE]

NEW YORK, May 8.—Speculative operations in the foreign exchange market based on uneasiness over the outcome of the approaching French election and disturbances in the Ruhr today caused abrupt declines of more than 40 points in the price of French francs and 2 cents in the price of sterling.

After dropping from 6.34½ to 5.85 cents on heavy selling from abroad on the early dealings, francs fluctuated erratically during the remainder of the day's trading, rebounding at one time to 6.17 and falling back again at the close to around 5.95 cents. Interests close to the Bank of France said the break was a technical reaction, and no attempt was made to support the rates. Sterling sold below $4.36, but later recovered about a cent. London selling was said to have been influenced by fears of a delay in the reparation settlement.

Easy flowing lines throughout. This model is the acme of style and comfort.

Handsome productions in English style suits, some with two pairs of trousers —$45, $50

Adler-Rochester

Goodman and Suss

In addition to English styles, we are showing all other prevailing fashions, both in single and double-breasted models—in single and two-trouser, combination. Moderately priced, $35 up.

Scott Bros Stylish Togs for Men

Quality Two-Trousers Suits—fabrics, style and tailoring supreme—in blue, gray, brown and tan, sports and regular models, $35, $40, $45, $50. Fancy Whipcords included.

Stylish Straws—the best makes in America—$2 to $7.50

Brigham-Hopkins; Bonar-Phelps; Bill and Caldwell

McGregor Caps

719-721 So. HILL

Open Till 9 Saturday Night

PILES

Internal and Protruding Piles Curable without Surgical Operation. My method is safer; Less Expensive; No Hospital Confinement; No Anesthetic; More Humane.

All Rectal Diseases Treated in the Office

SEND FOR FREE BOOKLET

G. W. FULLER, M. D.

Specialist in Rectal, Stomach and Intestinal Diseases

718 Black Bldg., Cor. Fourth & Hill Sts.

Office Hours: Daily from 10 to 4, except Saturday and Sunday.

Periodicals Sell From 5c to 50c

Yet the SUNDAY TIMES furnishes readers with a story magazine, farm journal, beautiful rotogravure section, comic sheet and six other large parts at a price of 10 cents. (2 cents in connection with DAILY TIMES on monthly subscription.)

SHIPPING BOARD RECANTS STAND

Reverses Section 28 Action by 4-to-3 Ballot

Time is Held Not Ripe for Application of Act

Commission Must Rescind Order on Operation

[BY A. P. NIGHT WIRE]

WASHINGTON, May 8.—The Shipping Board voted tonight to withdraw, without conditions, its certification to the Interstate Commerce Commission that existing shipping facilities warranted application of the preferential rail rate provisions of the Merchant Marine Act.

The vote by which the board reversed its previous position in reference to Section No. 28 of the Merchant Marine Act was along party lines and was 4 to 3. Commissioners Thompson, Haney and Benson cast the dissenting ballots.

STORM OF PROTEST

Commissioner Thompson in a statement, after the final vote declared withdrawal of the application by a majority of the board "may stop forever the establishment of American flag preference and for that reason is to be regretted deeply."

Chairman O'Connor, Vice-Chairman Plummer and Commissioners Lasker and Hull voted for withdrawal.

The resolution declared that since the board's certification resolution February 27, last, declaring tonnage and services were sufficient to place Section 28 in effect, upon which the Interstate Commerce Commission entered an order making it operative May 20 and later extended it to June 10, a storm of protests has arisen from exporters and importers claiming great financial losses would accrue to them and American foreign commerce in general if the section were made effective.

It also pointed out that since its original action, evidence had been presented before the House Merchant Marine Committee, which held hearings on the subject, and to the board itself, which was not obtained when a board committee held hearings on Section 28 throughout the country two years ago.

As a result of the information thus obtained, the resolution declared, "it now appears that for the purposes of Section 28 existing rates by rail to various ports are not properly co-ordinated."

STEP WITHDRAWN

The resolution pointed out that inasmuch as the duties imposed on the board by Section 28 of the Jones Act with respect to the development of ports "supplement the direct function of this board under Section 23 and because it is the desire that the action heretofore taken shall not result in a disturbance of commerce in its natural flow and to the end that further opportunity may be given for the efficient development and adjustment of all factors involved prior to a recertification of adequacy of shipping facilities, it is hereby resolved:

"That the United States Shipping Board hereby withdraws the certification in its resolution relative to Section 28 of the Merchant Marine Act, 1920, passed by it on February 27, last, and thereafter duly certified to the Interstate Commerce Commission."

Upon withdrawal of the certification, the Interstate Commerce Commission automatically is required to rescind its order placing the section into effect.

The resolution was based substantially on a memorandum drawn up by the President's co-ordinating committee on rail and water rates, of which Secretary Hoover is chairman. President Coolidge, while favoring the principle in Section 28 to help build up a merchant marine, had consulted with several of the committee members and told them he was opposed to placing Section 28 in effect until ample time had been given to survey every phase of the question.

Efforts of the Democratic members of the board to put through a modified proposal were futile.

CHILD DIES OF HURTS

[EXCLUSIVE DISPATCH]

PHOENIX, May 8.—Ellen Mahoney, 5 years of age, daughter of Mr. and Mrs. Leslie J. Mahoney, died from injuries received when she was struck by a car driven by Victor R. Norris. Witnesses testify that the child, riding on a "scooter," coasted down a driveway into the street directly in front of the automobile.

PEACE OFFICERS ORGANIZE

[EXCLUSIVE DISPATCH]

PHOENIX, May 8.—Sheriff J. F. McDonald of Cochise county has been elected president of the Arizona Peace Officers' Association, organized in Phoenix. The secretary is E. J. Ashley, Maricopa county undersheriff.

INSTO cleans hands. Sample free. Ph. MIS. 8201.

AUCTIONS TODAY

Los Angeles Auctioneers' Association Official Bulletin

AUCTION
Today, 10 A.M.
230 So. Los Angeles St.
Estate of Florence E. Bloodgood (deceased). Also Florence Gift and Novelty Shop.
J. J. SUGARMAN, Auctioneer
TUcker 4810

RED ROD OF IRON WIELDED AGAIN

Soviet Bars Advertising in All Mediums Except State Journals

[BY CABLE AND ASSOCIATED PRESS]

MOSCOW, May 8.—The soviet government has forbidden the printing of advertisements in privately owned publications. Hereafter, only publications controlled by the government shall have the right to print advertising matter.

NAVAL CUT IS FAVORED IN COMMONS

Coolidge Plans for Parley Lauded as New Estimates Come Up

BY VINCENT SHEEAN

[BY CABLE—EXCLUSIVE DISPATCH]

(Copyright, 1924, by the Chicago Tribune.)

LONDON, May 8.—The House of Commons began the debate on naval estimates today with the government preparing to introduce resolutions or discussions supporting the disarmament proposals in President Coolidge's New York speech and the Senate's recent naval disarmament resolution.

C. G. Ammon, Parliamentary Secretary for the Admiralty, speaking for the government, said that President Coolidge's recent statement and the Senate's resolution had been noted with great friendliness and pleasure by the British government, which certainly would do all they could so far as this country is concerned to show a reciprocal desire to enter into any negotiations or discussions, no matter by whom started.

It is expected that a resolution complimenting the Senate's resolution will be introduced tomorrow or early next week.

BUS LINES FINANCING PROPOSED

Bay Cities Company Tells Indebtedness Plan at Commission Hearing

At a hearing before State Railroad Commissioner Shore yesterday on the applications of four transportation companies to operate bus service on Pico Boulevard to Santa Monica, the Bay Cities Transit Company, one of the applicants, proposed a method of financing the operation of the line by incurring indebtedness.

At a previous hearing Commissioner Shore said $40,000 in cash and $100,000 at the end of the first year of operation would be required of the operating company that was given the certificate.

The Bay Cities Company proposal differed from the commissioner's suggestion and he said he could not consider any proposition of financing bus operation on Pico street which did not show the qualities of a substantial certainty.

Another point of difference was in connection with the cost per mile of operating motor busses. C. E. Anderson, secretary of the Bay Cities Transit Company, testified the concern operated during 1923 in Santa Monica at approximately 13 1-2 cents a mile, while other companies have told the commission they could not profitably operate for much less than 25 cents a mile.

The Bay Cities Transit Company's contention, however, was held in abeyance until today when the matter is expected to be definitely determined. The question of fares probably will be discussed and the hearing concluded.

At the present time the Pacific Electric holds the certificate to operate over the route but execution has not been made final, pending the outcome of the present rehearing.

College-Bred Rats Win Test Over Students

[EXCLUSIVE DISPATCH]

CHICAGO, May 8.—College-bred rats have much better memories than students in the University of Chicago, at least in so far as muscular actions are concerned.

This was revealed today as the result of a series of tests conducted in the psychology department of the university, in which students' "motor memories" and those of rats were compared.

A number of rats were run through a maze until they could find their way out without mistake. Fifty students, blindfolded, were put through the same test. Twenty per cent of the students failed, while only 4 per cent of the rats failed to find their way out.

One recently discovered cure for leprosy may conquer tuberculosis, says the discoverer.

Auction Today 2 p.m.
Wonderful Industrial Property
6675 Compton Avenue
Lot 30x600 (Facing 2 Streets)
Trackage Easily Available
Improved with two-story bldg. with stores and apartments above. Bakery and garage in rear.
A Splendid Property
SOUTH ON COMPTON AVE. TO PROPERTY.
BY CAR—Watts local car to 66th St., walk West to Compton.
C. H. O'Connor & Son, Auctioneers
309 Bank of Italy Bldg. TRinity 1061

HARMONY WITH JAPAN DESIRED

United States Chamber of Commerce Stand

J. H. Barnes Retained as Organization Head

Domestic and World View on Issues Given

[BY A. P. NIGHT WIRE]

CLEVELAND, May 8.—The Chamber of Commerce of the United States in the final session of its twelfth annual convention here today, pledged the wholehearted support of organized business to efforts to bring about through friendly negotiation "the most amicable understanding" with Japan on the question of immigration.

Unanimous adoption without debate, of a resolution embodying that stand occurred amid greater applause than greeted any other of the twenty-six expressions approved by the convention.

President Julius H. Barnes, Duluth (Minn.) grain merchant, and war-time director of the United States Grain Corporation, was selected for the third time by the board of directors to head the chamber. He has served two full terms.

O. M. Clark, representing the Portland (Or.) Chamber of Commerce, who yesterday seconded the motion of Edward E. Filene of Boston, against exclusion, was elected to the directorate of the chamber.

WORLD QUESTIONS

Touching on other matters international in scope, the convention expressed "accord with the underlying sentiments and essential principles" of the experts' report on reparations; urged American support of the International Court of Justice through Senatorial consent "to the proposal which has been made by the Executive" and prompt ratification by the United States of the Treaty of Lausanne.

On pending or prospective legislation, the report of the resolutions committee dealt with taxation, immigration, agriculture, postal service, soldier bonus, railroad labor board, and Section 28 of the Merchant Marine Act.

On questions of national policy the report approved a constitutional amendment to permit Federal highway appropriations for new construction on transcontinental routes through semidesert regions of the public domain in the Western States; economy in government through elimination of "uneconomic expenditures; enactment of legislation for the encouragement of aeronautics; peace-time industrial mobilization for war and the principle of workmen's compensation insurance. The proposal to alter the power of the Federal Supreme Court to declare legislation unconstitutional was condemned.

FOR OPEN SHOP

An utterance on industrial relations reaffirmed the expression of the 1920 convention, which declared the right of open-shop operation "an essential part" of the right of contract.

Clauses in the Lausanne Treaty viewed as unfavorable to foreign commercial enterprises, the promised success of the experts' committee's work in aiding the economic stabilization of Europe and the vigorous handling of the exclusion question and the present convention were mentioned as indicative of the need for and probable influence of such a policy on America's international relations.

A resolution sponsored by insurance interests advocating automobile registration as a protective measure against theft was approved. Other resolutions urged steps to establish definitely the status and proper functions of trade associations and special schooling for trade organizations' executives.

BASIC TAX PRINCIPLES

The guiding principles in tax revision, the report stated, should be those designed to increase the capital available "for productive enterprise and commerce." Protest was entered against the proposal to make public income-tax reports and against special State taxes on insurance companies.

"Agriculture needs no new recognition from other fields of economic activity in the United States," said a resolution opposing the McNary-Haugen bill for a government buying corporation to control price levels of farm products.

"Misfortune has come to some forms of agriculture by reason, in part, of conditions to which all business activity is subject and in part to the hazards to which agriculture is peculiarly exposed," it read.

The soldier bonus and the Howell-Barkley bill, which would abolish the Railroad Labor Board, were opposed.

Judge Reaches Office to Find Furniture Gone

DES MOINES, May 8.—"Who's moving?"

Judge Jesse Miller glanced over the office furniture in the process of transference.

"Don't know," laconically responded the lift boy at the Youngerman Building. "Some guy on the fourth floor."

"My floor," mused the judge, as his mind again turned to his law books and an approaching case in court.

"What that—!"

The judge, as he turned into his own office, completely lost continuity of thought, law case and everything.

For his rooms were stripped, cleaned, bared. Even the rugs were on the way—somewhere.

It was his own office furniture he met on his way up.

Fifteen minutes later the goods were on the way back.

"Just a mistake in numbers," the judge explained, "but I'm glad I got here when I did."

HUGE STONE QUARRIED

WILLMAR (Minn.) May 8.—A slab of stone which is believed to be the largest ever taken from a quarry in this section of the country has just been cut near Cold Springs. The slab is to be used in the construction of a new bank building in California. The stone measures 26 feet in length and its other dimensions are 3 1-2 by 4 feet, and it weighs 50,000 pounds.

BRIMSTONE NOT ANTICIPATED

Man Puts Hot Water Bottle and Brandy in Coffin, Then Hangs Self

[BY CABLE AND ASSOCIATED PRESS]

BERNAY (France) May 8. Elaborate preparations for his final rest were made by Ernest Deshayes, a laborer, before taking his life here recently. First he invested all his savings in a handsome oak coffin. When it was delivered he placed in it a soft pillow, a hot water bottle and a flask of old brandy.

Then, dressing himself in his best, he hanged himself, choosing for the purpose a peach tree in full bloom.

ARMENIAN'S CITIZENSHIP TRIAL OPENS

Cartosian Case Outcome Will Determine Status of His Countrymen

[BY A. P. NIGHT WIRE]

PORTLAND, May 8.—Trial of the citizenship of Tatos O. Cartosian, Portland rug dealer, was started in the United States District Court today before Judge C. E. Wolverton. The case, whatever the decision, will be appealed to the Supreme Court of the United States.

Upon the final outcome of this trial hinges the eligibility of all Armenians to American citizenship and the citizenship and property rights of more than 10,000 Armenians in this country upon whom citizenship already has been conferred.

The action at court is a suit brought by the government to cancel the citizenship papers issued to the defendant a year ago. The legal point to be settled is whether an Armenian is a "white person" as the term was used and understood by the common people of America in 1790 when the original naturalization law was enacted.

Girl Attempts Suicide After Love Quarrel

A lover's quarrel is said by police to have prompted Alice Glass, 20 years of age, to attempt suicide last night in her apartment at 947 Francisco street while her supposed sweetheart and his mother were visiting her.

The youth and his mother, Earl Reardon, and Mrs. Reda Barclay, respectively, who also lived in the apartment house, dropped in to see the girl. The girl and youth quarreled, Reardon told police. Shortly afterward the girl swallowed a vial of spirits of ammonia. She was taken to Receiving Hospital where Dr. Dodge said her condition is critical.

CURE FAKER IS CONVICTED

Albrextondare Found Guilty of Illegal Practice of Medicine; to be Sentenced Today

R. H. Albrextondare, professed scientist, physician and discoverer of a so-called rejuvenation treatment, was found guilty by a jury in Judge West's department of the Superior Court at Santa Ana yesterday of practicing medicine without a license.

The jury deliberated just five minutes. It took the case at 4:25 p.m. and returned with its verdict at 4:30 p.m. The self-styled scientist, whose whole conduct during the trial has been marked by extreme suavity, continued to smile when the verdict of guilty was returned. He will be sentenced by Judge West at 10 a.m. tomorrow.

The trial had been in progress for two days. A similar charge is pending against the convicted prisoner in Pasadena.

Albrextondare, who is also facing a number of civil suits filed against him for the recovery of $40,000 he is asserted to have obtained through misrepresentation, created a mild sensation in the courtroom yesterday when he failed to appear for the resumption of the trial at 10 a.m. He sauntered in about 1 p.m., however, and smilingly explained that he had been slightly ill because of an old wound he had received in the World War and was therefore delayed.

DENIES LAW BREACH

Immediately after his appearance he was placed on the witness stand. This he occupied for an even two minutes, being withdrawn from the stand because of the objections raised by the defense to the questions put to him by the prosecution.

During the time he was on the stand, however, "Dr." Albrextondare took occasion to deny that he had practiced medicine without a license, but stated that he was the discoverer of a number of cures which he was willing to share with those who solicited aid from him.

The principal witnesses against Albrextondare yesterday were Mrs. M. B. Thompson, mother of the late Myrtle Thompson; Dr. Morris Thompson, a local dentist and brother of the dead girl, and William Rohrs, father of Evelyn Rohrs, who is also dead. Both the dead girls were treated by Albrextondare. A score of bottles and boxes containing the remedies which the convicted man said he had evolved were also placed in the evidence by the prosecution.

BONDS ACTION HALTED

Albrextondare fared better in Superior Court here yesterday than he did at Santa Ana. The suit brought against him by Jennie McFadden and her daughter was temporarily thrown out of court by Judge Collier of the Superior Court.

In their suit, the two women asked for the recovery of $17,000 in Liberty Bonds which they assert they lent to the defendant on his assertions that he needed the money to pay off obligations against valuable property and gems belonging to him. They were given ten days in which to file an amended complaint in the action.

TERMED AS DIET

Albrextondare, arrested on a warrant sworn to by Special Agent Carter of the State Board of Medical Examiners, was accused of administering medicines and vegetable potions to Miss Myrtle Thompson and Miss Evelyn Rohrs, both of Orange, afflicted with incurable heart disease. A similar charge has been filed against him by Carter in Los Angeles county.

The defense of the man, who declares that he is several years older than the thirty years he looks, was that he had not administered medicines but had prescribed diets.

The day's trial was punctured every few moments by objections on the part of the counsel for Albrextondare. Counsel for the self-styled "food specialist" objected to witnesses using the term "medicine" and consequently when Otto Snaker, one of counsel for the "doctor," inadvertently used the term "medicine" himself a titter went over the courtroom.

Alice B. Anderson, nurse at the Rohrs home, testified that she had seen "Doctor" Albrextondare give "medicine" to Evelyn Rohrs, one of the two girls attended by Albrextondare who succumbed to incurable heart trouble. Defense counsel took exception to her using the term "medicine" and she replied hotly:

"If you please, that is what he called it himself."

ALFALFA ELIXIR

A large white jar which Miss Lillian Thompson testified the defendant had left at the Thompson home was the center of extended questioning. The attorneys for the "food specialist" maintained that no positive identification of the jar and its contents could be made. Mrs. Anderson, when asked concerning this jar, said she was sure it was the same, "Because I never smelled any medicine like that in my life."

From this jar Albrextondare was asserted to have taken his "elixir of life," composed largely of alfalfa, pea pods, garlic and onions.

Albrextondare himself took the stand, but was allowed to remain but a few moments under a barrage of objections of Dep. Dist. Atty. C. N. Mozley. The questions asked him by his own counsel were intended to show that he had never given anyone to understand that he was a practicing physician, but on the other hand had declared that he had no license and that he was not allowed to prescribe "medicines."

ELECTION RETURNS

Returns from Tuesday's election compiled yesterday showed the following results in Los Angeles county:

For President

REPUBLICAN

(1804 out of 1816 precincts semi-official complete)

Coolidge	125,201
Johnson	63,987

DEMOCRATIC

(1804 out of 1816 precincts semi-official complete)

McAdoo	42,210
No Preference	6,210

$35,300,000 FLOOD CONTROL BONDS

(1804 out of 1816 precincts semi-official complete)
(Majority only required)

Yes	186,873
No	66,263

Carried

City Propositions

(All precincts in the city semi-official complete)

No. 1—New City Charter
(Majority only required)

Yes	126,447
No	19,463

Carried

No. 2—District Representation

Yes	89,654
No	53,137

Defeated

No. 3—$8,000,000 Water Bonds
(Two-thirds majority required)

Yes	135,316
No	19,836

Carried

No. 4—$21,000,000 Power Bonds
(Two-thirds majority required)

Yes	104,224
No	55,757

Defeated

No. 5—$1,800,000 Police Bonds
(Two-thirds majority required)

Yes	126,624
No	28,142

Carried

No. 6—$400,000 Fire Boat Bonds
(Two-thirds majority required)

Yes	121,746
No	30,648

Carried

No. 7—$1,000,000 Bridge Bonds
(Two-thirds majority required)

Yes	137,612
No	16,671

Carried

No. 8—$600,000 Incinerator Bonds
(Two-thirds majority required)

Yes	121,663
No	27,179

Carried

No. 9—$45,000 for Gas Plant Survey
(Majority only required)

Yes	86,554
No	64,038

Carried

No. 10—$5000 Power Fund Replacement
(Majority only required)

Yes	85,539
No	61,414

Carried

No. 11—Highway Trucking
(Majority only required)

Yes	52,644
No	99,740

Defeated

No. 12—Boulder Canyon Straw Vote

Yes	121,902
No	28,296

Rumania is planning to buy several airplanes and is stipulating that the machines must be made in that country.

DAN CASEY QUITS!

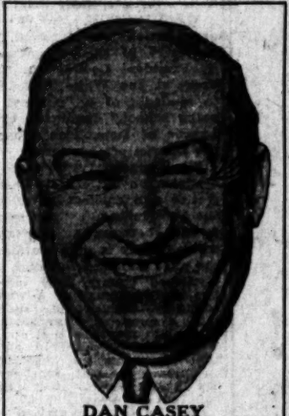

DAN CASEY
I Can't Be Sad Even If I Should Be!

Men's Furnishings Clothing
Almost Given Away
SALE STARTS Today, Friday
DOORS OPEN 9 A.M.

FRIENDS, before saying anything further, I certainly want to thank you for your friendship and patronage during my past 35 years in business. But I want to retire, so I have made up my mind to quit business. No doubt, I could sell my stock to some dealer, but I am going to give you a benefit. I have discontinued my 6th Street Store, and during my remaining days in business you'll find me right on the job handing out to you the glad mitt and the most wonderful bargains you ever had the pleasure to participate in. Be on hand!

"Square Deal" Dan Casey
One Store Only—Be Sure and Get the Right Place

340 S. Spring St. One Store Only 340 S. Spring St.

Men's Clothing Snaps

Most of the suits are of nationally known makes, but I am quitting business and must dispose of them. Read and weep.

$25.00 value, men's suits, a big assortment in light and dark patterns, in all styles; as good a suit as any man wants. But out they go. Just think, only..... $14.50

$30 and $35 all-wool suits of very high-grade fabrics, including many Worsteds, Whipcords, Gabardines. You can't go wrong. Get an early selection at..... $19.65

Values to $45.00. Many of these suits of the highest grade nationally known makes. Many of them are imported fabrics and all strictly hand-tailored. Your choice..... $22.50

I have on hand about 40 suits. They are good suits, but all good wearing materials. I want to get rid of them. As low as..... $8.50

$6.00 Value Pants; all-wool worsteds, serges, cassimeres, neat patterns. $3.95

FREE—Read—FREE
With any of the above advertised suits I will give absolutely free a $2.50 value Pure Silk Hose to a lady accompanying a man buying a suit or overcoat during this sale—or a $2.50 Straw Hat for the man if he can't find a lady to come along with him.
Your friend,
DAN CASEY.

$4.00 Value Men's Wool Pants, in neat stripes, at..... $2.95

You May Have Attended Other Sales But You Never Saw Such Snaps Before

MEN'S SHIRTS
Oh, boy! I don't remember the time I could offer you such a wonderful assortment of shirts, and DON'T FORGET, YOU SAVE NEARLY HALF.
$3.00 value genuine imported English Broadcloth Shirts, all colors, now $1.79
$2.50 values — the real Baxter Repps, the colors are absolutely fast, special $1.48
$2.00 values Madras and Percale dress shirts, a big assortment of colors. You should buy them by the half dozen, now only..... 95c
$2.50 value Silk Jazz Shirts. Say, boys, they look and wear as well as a $10.00 shirt. I must close 'em out at..... $1.69
$1.00 value blue and grey Chambray shirts, a big generous cut shirt and warranted fast colors by the maker, now..... 69c
$2.50 value E. & W. stiff cuff shirts, in a big variety of neat stripes. You know the make. I priced 'em right..... $1.19

MEN'S SHIRTS
$2.00 value heavy khaki shirts, made by one of America's best makers. This is sure a bargain..... $1.15
$7.50 value heavy all-silk Baby Broadcloth shirts. Hundreds of patterns to pick from..... $3.85

BATHROBES
$10.00 value Bath Robes. I must sell 'em out. Extra wonderful values $4.85

MEN'S HATS
$3.50 value men's Straw Hats in the popular sailor shape. All fresh new stock..... $1.65
$5.00 value extra fine Sailor Hats, all the new novelty braids and shapes..... $2.65
$6.00 value fine Felt Hats. This is an extra good value. I quit..... $2.85

MEN'S HOSIERY
25c value men's Cashmere in the natural color..... 19c
65c values silk finish drop fiber hose. Can't be beat for wear and appearance 35c

UNDERWEAR SNAPS
$1.40 value porous mesh Suits; the best value in town, now..... 85c
$1.50 value silk finish Union Suits; made on the spring needle machine. Just the weight for fine 85c
75c value, good weight Shirts and Drawers. A snap at, each..... 49c
$1.00 value, and extra good Men's Athletic Union Suits, at this price..... 69c
$2 value Men's Fine Night Shirts. Good weight $2.50 value Summer Union Suits. A standard make. I quit..... $1.45

SQUARE DEAL DAN CASEY
I AM THE BABY THAT ALWAYS CUTS PRICES
ONE STORE ONLY
340 S. Spring St. 340 S. Spring St.

WHERE TO GO—HOW TO GET THERE

Quick answers to questions regarding resorts, hotels, theaters, schools, depots, etc., may be had by calling up The Times Information and Resort Bureau. Telephone MEtropolitan 6700.

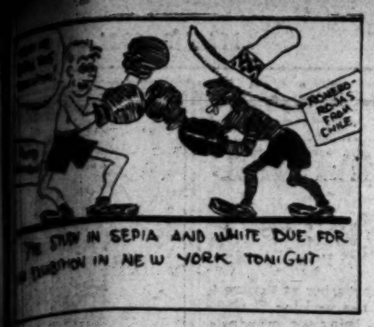

SPORTS
The Los Angeles Times

FRIDAY MORNING, MAY 9, 1924.

ANGELS ARE BUMPED AGAIN; TIGERS NOSE OUT SEALS

VISITORS SCORE SIX IN NINTH, FIVE IN TENTH

Angels Drop Ninth Straight Game After Sailing Into Final Inning With a Six Run Lead

BY ROBERT E. RAY

You never can tell when the Angels are licked, but you can be pretty sure that they are licked. Yesterday, for instance, the Angels went into the ninth with a six-run lead and came out with no lead at all. Yes, the Oaks won out in the tenth, but it was the ninth straight defeat for the Angels, who really don't know what their wings are for.

Pitched like a certain Angel could in the ninth with the score three runs, 5 to 2, but Tom Seaton petered out and, with Elmer Smith, dissipated away the lead, allowing the Oaks to score three runs and even the count. Weinert and Wallace were on the mound for the Seraphs in the ninth, while the visitors drove in Kamm. Kunz gets credit for the victory, while Weinert is charged with the defeat. Other players participating in the field were Boehler, Siebold and Jacobs for Oakland, and Hughes, Myers and Wallace for Los Angeles.

KAMM INJURED

Willie Kamm, who started for the Oaks and had to retire in the third inning because he had his hand spiked by a hard liner from Hughes, left the game. Siebold then went in for Kamm and the Seraphs made all their runs off him.

The Angels scored enough runs in the ninth to win a game for an ordinary ball club, but then the Angels are no ordinary ball club; they are in doubt as to whether the Angels are a ball club or a track team. Nine runs were scored off Siebold in this frame. Galvin led off with a single, Krug filed to Armstrong, Twombly popped to Maisel, walked, and the bases filled when Whaley singled into right, scoring Galvin. Back then faced Brubaker, who tied the score by driving a long double to right center, driving in Whaley and Jacobs over the fielder's head. Cooper's single to left scored Brubaker.

Siebold then picked Hughes for a victim and struck him out on the sixth on singles by Armstrong, Lafayette, and Guisto's double. The Los Angeles came back in their half of the sixth and scored three more. A walk, two infield choices, an error by Maisel and singles by Twombly and Galvin accounted for the three runs.

ALL SMOOTH

Everything went along smoothly in the ninth when the Oaks got to Hughes for three hits off Hughes and Siebold chased over six runs to tie the count lighter than a feather on the scales. Goeble, batting for the Oaks, was up against it in this frame, getting a single and a walk. Adams also helped matters along by getting a single his way to second and fanning to end the inning. Brubaker in his second appearance at the bat poked a single over second and Cooper paved the way to victory by singling in the tenth. Cooper stole his way to second to go to the Angel shortstop's throw into the dugout, and kept right on going to second. A wild pitch and a sacrifice fly by Armstrong produced Brubaker, and then the latter proceeded to bat in four more runs off Weinert and Wallace.

The same teams play today. What of it? Score:

OAKLAND	AB	R	H	O	A
Adams, 2b	4	1	1	3	4
Brubaker, ss	5	2	2	1	3
Cooper, rf	5	0	0	2	0
Arlett, rf	4	2	2	2	0
Guisto, 1b	5	3	4	12	0
Lafayette, lf	4	2	2	3	1
Reid, c	4	0	0	7	2
Maderas, 3b	0	0	0	2	2
Boehler, p	1	0	0	0	1
Siebold, p	1	0	0	0	3
Stewart, r	1	0	0	0	0
Murchio, p	0	0	0	0	0
Goebel, xx	1	1	1	0	0
Baker, c, z	1	1	1	2	0
Cather, 3b, zz	2	1	2	0	0
Kunz, p	1	0	1	0	0
Totals	43	13	19	30	15

LOS ANGELES	AB	R	H	O	A
Galvin, 1b	5	1	2	8	1
Krug, 2b	5	1	1	2	5
Twombly, rf	6	1	1	2	0
Maisel, cf	4	2	0	1	1
Whaley, lf	4	1	2	1	0
Jacobs, 3b	4	1	1	2	1
Beck, ss	4	0	0	2	2
Billings, c	4	0	2	7	2
Hughes, p	4	0	0	1	1
Myers, p	0	0	0	0	0
Weinert, p	1	0	0	0	0
Wallace, p	0	0	0	0	0
Totals	39	6	13	26	11

x—Batted for Siebold in seventh.
xx—Batted for Murchio in ninth.
z—Batted for Reid in ninth.
zz—Batted for Maderas in ninth.

SCORE BY INNINGS

Oakland	0	0	0	0	1	0	0	6	5	—13
Base hits	1	0	0	2	1	1	1	7	6	—19
Los Angeles	0	0	0	0	0	3	0	0	3	—6
Base hits	1	1	1	1	1	5	0	0	1	—11

SUMMARY

Errors—Adams, Cooper, Guisto, Jacobs, Beck. Innings pitched—By Boehler, 2 plus; by Siebold, 4; by Hughes, 3 2-3; by Myers, none; by Murchio, 2; by Weinert, 1. Credit victory to Kunz. Charge defeat to Weinert. Hit by pitcher—By Boehler, 1; off Siebold, 1; off Hughes, 3; off Myers, 2; off Murchio, 1; off Weinert, 1. Hits batted—Off Boehler, 3; off Siebold, 9; off Hughes, 11; off Myers, 2; off Murchio, none; off Weinert, 3. Runs scored—Off Siebold, 6; off Hughes, 5; off Myers, 1; off Weinert, 2. Runs responsible for—Siebold, 5; Hughes, 4. Struck out—By Hughes, 3; by Weinert, 1. Bases on balls—Off Hughes, 3; off Boehler, 1; off Siebold, 4; off Myers, 1; off Weinert, 1. Hit by pitched ball—Krug by Murchio. Wild pitch—Weinert. Stolen bases—Galvin, Twombly. Three-base hits—Beck, Cather. Two-base hits—Guisto, Brubaker, Goebel, Kunz. Sacrifice hits—Beck, Whaley, Billings, Arlett. Base batted in—Jacobs, Beck, 4; Billings, Guisto, Lafayette, Reid, Whaley, Brubaker, Arlett, Baker, 2; Cather, 3; Kunz. Caught stealing—Guisto, Beck. Double plays—Krug to Galvin; Siebold to Adams to Guisto. Time of game—2h. 45m. Umpires—Backer and Guthrie.

ANOTHER HEAVYWEIGH SIGNED BY WINDSOR

[BY A. P. NIGHT WIRE]

SAN FRANCISCO, May 8.—Floyd Glotzbach, former husband of Mme. Margaret Matzenauer, and now a chauffeur at Del Monte, has entered the national competition of heavyweights to find a rival for Jack Dempsey, it was announced today by Fred Winsor, who is handling the competition for the West.

According to Winsor, Glotzbach has entered under the name of "Frank Howland," Monterey, in six feet tall, weighs 195 pounds and is 26 years old. He is described by Winsor as "promising."

SHADE FACES SCHLAIFER

[BY A. P. NIGHT WIRE]

CLEVELAND (O.) May 8.—The proposed 10-round decision bout between Morrie Schlaifer, Omaha, and Dave Shade, California, welterweights, here May 23, was approved by the boxing commission.

DERBY FAVORITE LAME

James, Conqueror of Famous Zev, Is Out of Both Preakness and Kentucky Classics

[EXCLUSIVE DISPATCH]

NEW YORK, May 8.—St. James, winner over Zev in a recent race, favorite for the Preakness and Kentucky Derby, will not be able to face the $50,000 event at Primlico, Md., next Monday. According to word received from Jamaica track, St. James went lame after running the mile and an eighth this afternoon. Jack Joyner, trainer, said the colt's horse's condition was so bad that he would also be out of the Derby.

LOUISVILLE (Ky.) May 8.—Quarters for jockeys for the Kentucky Derby was on here today. With the arrival this morning of Earl Sande, the Derby racing colony at Churchill Downs is complete.

Many of the rich established east and west have their entries, other owners who have not gone in on a smaller scale have the most lively fight among jockeys that ever took place before the running of a classic.

Interest centered on the mount Sande will ride Altawood, the dark blue-grass sensation, owned by Beau Butler of the Butler stable into defeat Preakness yesterday. C. Bruce Hunter offered the mount to Sande after a Kentucky boy, who, it was thought, thinks so well of the colt's chances that he has decided to stay, if was reported.

Sande will ride Chilhowee, a Derby hope owned by Mrs. John Gallaher of Chilhowee, who has been as fast as any horse in this section, will also be a starter in the Handicap, Saturday, it was announced. Derby entries include Earl and Wilson Wallace, D. Jones, and E. Kennedy.

Sande will come to the front of the section headed by Earl Sande, and Laverne Fator, the Rancoas stars. Other eastern owners have under contract the following riders:

Mrs. Payne Whitney-Ivan Parke and Frankie Coltiletti; Harry Payne Whitney, L. McAtee and Johnny Corcoran; George D. Widener, Arthur Johnson; Oak Ridge Stable, Johnny Callahan and Tommy McTaggert; G. W. Cochran, F. W. Hastings; J. S. Cosden, C. Kummer; Bud Fisher, Jack Merimee; E. B. McLane, N. Huff.

A Pacific Coast rider, George Ellis, will travel east to ride the dark hourse, Cannon Shot. He is scheduled to arrive Sunday night.

Churchill Downs and Douglas Park were rolling in mud today and of all the derby candidates quartered here Cannon Shot was the only one brought out for a work-out, doing seven-eighths in the heavy muck at Douglas Park in 1m. 31s.

While the time was not fast, the gallop convinced the clockers that he can go in the mud. Cannon Shot may not win the derby, but his work-outs here to date have been impressive.

While news of the possible withdrawal of Sarazan and St. James from the derby was received with a good deal of regret in Kentucky, horsemen here today expressed the belief that it would serve all the more to increase the derby field.

They point out that many owners who feared the eastern stars will now be willing to take a chance in the derby and that it more than ever makes an open race of it.

OBSERVATIONS by the INNOCENT BYSTANDER

W.M.H.

Mr. Charles A. Dean, manager of the American Olympic team, certainly pulled in his ears in a hurry the other day after making a few badly chosen and silly remarks about Charley Paddock. First, the papers published what he said, then somebody evidently got him in a corner and told him what an ass he was making of himself, and then he came out with a sickening, slobbery statement that he never said it, didn't mean it if he did say it, and anyhow, Charley is a nice boy and a perfect gentleman and all the rest of it.

In the course of Mr. Dean's remarks, which were quoted so fully as to make it rather plain that he really uttered them, he said that Paddock had never made the 100 yards in 9 3-5 seconds outside his own State and admitted that he doubted seriously if Paddock ever did run the hundred that fast. While it is true that Paddock never ran the century in 9 3-5 seconds outside the State, he did run it at Berkeley, and the timers there can't be accused of being too friendly.

Dean finally came out and admitted the real source of all the eastern dislike of Paddock—his refusal to travel east whenever they seemed to want him and compete in their meets. Paddock traveled very little during his career as a record-holder and his refusal to go to the East and compete in the big contests had a very decided effect on the gate receipts—hence the dislike of Mr. Paddock.

* * *

Duke Kahanamoku's chances of winning his third Olympic 100-meter championship at Paris this year look even brighter with the announcement from Chicago that Norman Ross in all probability will not be a competitor. Not that Ross would have any chance of beating the Duke—far from it—but because the absence of Ross makes it practically certain that the Olympic committee will want to use Johnny Weissmuller in the distance races and leave the sprint to Kahanamoku.

It isn't at all certain that Weissmuller could beat the Duke anyway, but Johnny's admitted ability to swim the long distances at great speed, coupled with the Duke's well-known ability to ramble over the century in certainly as good time as Weissmuller, makes it practically certain that the two will not meet at Paris. However, they'll undoubtedly meet in the eastern tryouts and that ought to be worth seeing.

* * *

The troubles of management are now weighing heavily upon the shoulders of Manty Krug, who is faced with the job of piloting a ball club that isn't winning and, therefore, isn't very popular in its own home town. The merry razzberry which greeted Marty on his first appearance of the week after dropping an awful total of games on the road was enough to dishearten pretty nearly anybody.

Marty's worst difficulty lies in the fact that his team looked pretty good the first week, beating the Tigers handily and thereby upsetting all the dope. Most of the "experts" had the Seraphs doped out as near-tailenders, and if they had started that way nobody would have been particularly upset. But they looked so good the first week, and now—well, go out and see for yourself, although they looked a lot better Wednesday than they did the day before.

* * *

The player-writer controversy in the tennis world is threatening to displace the hoof-and-mouth disease as the most rapidly spreading epidemic. The latest to be gnawed by the "resignation" bug is Carl Fischer, the Philadelphia college boy, who played so sensationally last season. It seems that Carl has been picking up a vagrant nickel here and there writing tennis articles, and now he thinks that he ought to join Tilden and Richards in their hurling of resignations at the tennis powers that be.

It seems evident that there is a concerted effort in the East to make an issue of the player-writer situation and Tilden and Richards, who are the only persons really affected by the ruling, are attempting to drag in everybody else and get them to resign, too. The committee is just sitting quiet and letting the boys holler for a while, after which they will probably get busy and proceed along the lines they originally intended to.

HARTZ ON HAND FOR INDIANAPOLIS RACE

[EXCLUSIVE DISPATCH]

INDIANAPOLIS, May 8.—Harry Hartz, the best second-place driver seen here in ages, has arrived to drive a Durant Special in the international 500-mile race to be held at Indianapolis Motor Speedway Friday, May 30.

PHYTHIAN WINS AGAIN

Plucky U.S.C. Gridder Beats Poffenberg in Olympic Tryouts at Jack Doyle's Pavilion

The following winners in the various classes of the Olympic tryouts at Jack Doyle's will go to Boston for the final tryouts:

175-pound class—Hayden Phythian, U.S.C.
160-pound class—Al Alegrene, L.A.A.C.
147-pound class—Clayton Frye, L.A.A.C.
135-pound class—Julius Jessick, L.A.A.C.
126-pound class—Joe Salas, L.A.A.C.
118-pound class—August Gotto, L.A.A.C.
112-pound class—Fidel Labarba, L.A.A.C.

Hayden Phythian of the U.S.C. won the 175-pound class from Scott Poffenberg, unattached, in a very gory encounter. The first round was all Phythian. For a while the second round looked to be the same but suddenly Poffenberg staged a quick rally and was all over his man. He had Phythian in a bad way when the round ended and the crowd went wild.

In the third round both men went at it hammer and tongs and the gloves flew fast. It was so close that the judges ordered another round. It was then that Phythian through wonderful grit and determination, milled his way to the front and won the decision. Both men were covered with gore when the final gong sounded.

The 126-pound laurels went to Joe Salas L.A.A.C. who knocked out Sailor Levi of the U.S.S. Mississippi in the second round with a right to the chin. August Gotto won in the 118-pound class from Ned Golden, both L.A.A.C., decision. Fidel La Barba, L.A.A.C. captured the 112-pound class by knocking out Harry Paza of the U.S.C. in the first round.

In the 160 pound class Al Allegrini, L.A.A.C., defeated Sailor Virhus of the U.S.S. Mississippi. Al was down for the count of three in the second round but came back strong and had all the better of the milling thereafter and was awarded the decision.

Clayton Frye, L.A.A.C., knocked out Jimmy O'Fallon of the Pasadena Athletic Club in the third round with a right to the stomach. Julius Jessick, L.A.A.C., won the 135-pound class by default. An extra bout was substituted, Jessick defeating Kid McCorman by a technical knockout in the third round. He had McGorman down for the count of "nine" and when Mac got up he was floored again. It was then that the referee stopped the set-to and raised Jessick's hand.

PLAY FOR DUDLEY CUP

Annual High School Tennis Classic Opens Today on Santa Monica Courts; Stars Entered

The first series of elimination games for the Santa Monica Dudley Cup tennis championship will start this morning at 9 o'clock, at Santa Monica. This annual tennis tournament is a big event in high school tennis. All the Southern California schools are eligible and most of them have sent their best players to take part in the meet.

The big loving cup which is the trophy for the winner was won last year by Evelyn Van Valin of El Monte. Allen Herrington, Hollywood star, captured the honors for the boys' play.

Following is the schedule for today's matches.

GIRLS

9 o'clock—Margaret de Mille vs. Dorothy Robinson, Alice Thomas vs. Josephine Crookshank, Katheryn Wilson vs. Doris Wells.

9:45—Louis Fisher vs. Katherine Johnson, Jane Brodelick vs. Evelyn Torres, Hope Davis vs. Sheridan McTrath.

10:30—Charlotte Hawkinson vs. Wilma Hayes, Gladys Brown, bye; Marian Carr vs. Mary Taylor.

11:15—Mabel Lorig vs. Louis Wallingford, Ruth Davis vs. Jean McGill, Minna Braly vs. Margaret La Force.

12 noon—Elizabeth Gale vs. Ruth Jones, Frances Canrott vs. Carol Booth, Thelma Hackett vs. Frances Hallman; Myrtle Osmond, bye.

BOYS

9:00—Hady Batts vs. Jose Castellanos, Harry Tibbetts vs. Wm. Ashburn, bye.

9:45—Stephen Santor vs. Robert Baird, William Krusmark vs. George Preble, Carl Waz vs. Everett Cowan.

10:30—Claude Wilkins vs. Harold Shaffer, Robert Bagley vs. Allen Herrington, Aaron West vs. Wayne Maxwell.

11:15—Robert Kline vs. Keith Boisel, Ward Berryhill vs. Sam Gershakoff, Thomas Wilson vs. Ed Castles.

12:00—Ross James vs. Clarence Alden, William Amundsen vs. Emmet Pike, Leland Mills vs. Norval Craig.

12:45—Roy Burkhard vs. Baldwin Kelleher.

FRENCH OBSTINATE ON PHOTO RIGHTS

[BY CABLE AND ASSOCIATED PRESS]

PARIS, May 8.—The breach between the American Olympic rugby football team and the French committee over the refusal of the latter to permit the Americans to take their own pictures of the United States-Rumania match Sunday, remained unhealed today. Manager Samuel Goodman even threatening to abandon the game if the permission were not granted.

The French committee had previously let the photographic concessions for the entire period of the Olympic games to a French company.

MULTNOMAH MAY NOT ENTER SWIM TRYOUTS

[BY A. P. NIGHT WIRE]

PORTLAND (Or.) May 8.—Unless the date for the Pacific Northwest Olympic swimming tryouts to be held at Lake Stellacoom, Wash., May 25, is changed, there is a possibility that athletes representing the Multnomah Amateur Athletic Club will not compete, according to a report today.

The reason for the advisability of not competing arising in the minds of the club officials is that the date for the events falls on Sunday. Multnomah Club has never since organization, countenanced Sunday competition in any line, club officials said, nor has any Pacific Northwest Amateur competition been held on Sunday.

RANCORAS HORSES HAVE GREAT DAY

[EXCLUSIVE DISPATCH]

JAMAICA RACE TRACK, May 8.—It was a banner day for the Rancoras stables, owned by Harry F. Sinclair, when Finn Lag captured the Auburndale Handicap, the fourth race at six furlongs. The Rancoras stables won the first four races. Hourmore won the first, Mad Play took down the second and Rival came home in the third.

Young Corbett Is Walloped by Navy Star

The C.P.O. bouts at Los Angeles Harbor last night drew the biggest house that was ever squeezed into the pavilion and the fans sure did get a run for their money. In the feature event, Sailor Condenia, all-Navy champion welterweight, won from Young Corbett of Fresno. It was a cracking good set-to all the way. In the semifinal, George Etcell, all-Navy bantamweight champion, got a draw with Pico Ramies of San Pedro. Plenty of action at all times. In the special, Hank Gastine of San Pedro, lost to Sailor Reed of the U.S.S. Idaho. It was a mountain of a clash all the way, but the decision was poor—should have been a draw.

Red Williams of Los Angeles knocked out Sailor Waterman of the U.S.S. New Mexico early in the third round with a sockdolager to the old solar plexus. Sailor Malchar of the U.S.S. Pennsylvania knocked out Jack Schafer of Los Angeles in the second round with that old right to the chin.

In the classiest crimson fight of the night, Roy Moore of Los Angeles got a draw with Sailor Murphy of the U.S.S. Tennessee. Moore had all the first three rounds but in the final session, Murphy showed his true nationality by staging a whale of a comeback and evened matters. Sailor Baille of the U.S.S. New Mexico knocked out Mike Walters of Los Angeles in the first round with a dainty little left to the meat crusher.

SAN FRANCISCO BOWLERS ON TOP

San Francisco bowlers went into first and second place last night at Venice on the team events at the Pacific Coast Bowling Congress, in progress there. The Belber Trunks team of San Francisco rolled into top position with a score of 2802 pins, while the Lundstrom Hats aggregation of the same city went into second with a score of 2775 points.

In the doubles, Barno and Hawkins of Los Angeles replaced Robinson and McGee of Santa Monica for first place with a score of 1186 points. Chalmers of Venice went into top place in the all-events with a total score of 1776 pins.

ARIZONA CHAMPIONS TO MEET SAN DIEGO

[EXCLUSIVE DISPATCH]

SAN DIEGO, May 8.—Tucson High School's baseball team, champions of Arizona, will come to San Diego for a three-game series with the senior high school team late this month, the dates to be determined shortly. Tucson won the high school baseball title in Arizona by defeating the Phoenix team. The games here will be played in the stadium.

MAIERMEN WIN OUT IN NINTH

Vernon Scores Three Runs in Final Frame

Tigers Keep Heads Up and Cop by 8 to 6

Locals Now Tied for First Place With Seals

[EXCLUSIVE DISPATCH]

SAN FRANCISCO, May 8.—The Vernon Tigers hit only one ball out of the infield today in the ninth inning, yet they scored three runs, wiping out a one-run lead the Seals had been nursing and winning the game by a score of 8 to 6. The two teams are again tied for first place.

The Seals got off in front by scoring four runs in the third inning. The Tigers came back with four in the fourth, tying the score. A home run by Frank Shellenback accounted for three of them. Then the Tigers took a turn at leading by scoring a run in the seventh. But the Seals came back with two in their half of the seventh on Eddie Mulligan's home run following Valla's single.

THINGS HAPPEN

That was the situation when the ninth opened—the Seals leading by one run. Then things began to happen. Pete Schneider hit the ball hard and as Hal Rhyne swooped in on it the ball took a bad hop and struck him on the chest. Big Pete was safe at first base. Blakesley made a chip shot and the ball bounced lazily down toward Mulligan. Blakesley might have beaten the throw to first, but Mulligan made it easy for him by throwing the ball high over Ellison's head, so that Schneider went to third and Blakesley took second.

Manager Ellison yanked George Burger out at this spot and sent Shovel Hodge into pitch. Then he ordered Hodge to walk Kimmick to fill the bases and make a set up for a double play. Bill Essick jerked McDowell out of the lineup and sent Menosky to bat for him. Menosky made good with a single to right that scored Schneider with the tying run. That was the only ball hit out of the infield in the inning.

RHYNE FEATURES

The Seals' infield was pulled in on the grass to choke a run off at the plate and Hal Rhyne made a really marvelous play when he snapped up a ball that Griffin had hit hard and winged Blakesley out at the plate. Hal scooped the ball with his left hand while all out of position, but he made the play.

The bases were filled all this time so when Hodge walked Murphy, he forced in Kimmick with the winning run. Warner hit to Ellison, who shot Menosky out at the plate, but when Sam Agnew threw to Ellison trying to complete a double play, Griffin kept on running and scored, beating Ellison's return throw to the plate.

Shellenback finally forced Warner at second to retire the side, but the damage had already been done. Shellenback made short work of Kelly, Valla and Mulligan in the last of the ninth and the Tigers went whooping off the field gleefully. Score:

VERNON	AB	R	H	O	A
Chadbourne, ss	5	0	1	1	6
Schneider, rf	4	1	3	3	0
Blakesley, lf	5	1	3	2	0
Kimmick, 3b	4	1	1	2	3
McDow'l, 1b	4	0	2	11	0
Griffin, 2b	5	2	1	1	4
D.Mur'y, c	4	1	1	3	0
Warner, ss	3	0	0	0	2
Shellen'k, p	5	1	3	0	2
Menosky, x	1	0	1	0	0
R.Mur'y, 1b	0	0	0	2	0
Totals	41	8	16	27	13

SAN FRANCISCO	AB	R	H	O	A
Kelly, lf	5	1	1	2	0
Valla, cf	5	2	2	0	0
Mulligan, 3b	4	1	1	1	3
Hendrys, rf	4	0	2	4	0
Ellison, 1b	3	0	0	10	2
Killduff, 2b	4	0	1	3	7
Rhyne, ss	3	0	0	1	2
Agnew, c	4	1	2	4	0
Burger, p	4	1	1	1	3
Hodge, p	0	0	0	0	0
Totals	35	6	10	27	16

x—Batted for McDowell in 9th.

SCORE BY INNINGS

	1	2	3	4	5	6	7	8	9	
Vernon	0	0	0	4	0	0	1	0	3	—8
Base hits	1	1	0	5	0	1	2	1	3	—14
San Francisco	0	0	4	0	0	0	1	0	1	—6
Base hits	0	0	5	1	0	0	3	1	0	—10

SUMMARY

Errors—Mulligan, Hendrys. Innings pitched—By Burger, 8 plus. Charge defeat to Hodge. At bat—Off Burger, 37. Hits batted—Off Burger, 13. Runs scored—Off Burger, 5. Runs responsible for—Burger, 5; Shellenback, 3; Hodge, 2. Struck out—By Burger, 6; Shellenback, 2. Bases on balls—Off Burger, 2; Shellenback, 2; Hodge, 2. Home runs—Shellenback, Mulligan. Three-base hits—Hendrys. Two-base hits—Kimmick, Blakesley. Sacrifice hits—Mulligan, Rhyne. Runs batted in—Valla, 2; Mulligan, 3; Hendrys, Warner, 2; Shellenback, 2; Menosky. Left on bases—Vernon, 6; San Francisco, 6. Time of game—1h. 45m. Umpires—Carroll and Casey.

SAREZAN UNABLE TO ENTER BIG HANDICAP

[EXCLUSIVE DISPATCH]

NEW YORK, May 8.—Sarazen, Mrs. W. K. Vanderbilt's derby candidate and favorite in the winter betting, will not start in the Kentucky classic May 17.

Max Hirsch, who trains the three-year-old, decided today the colt, which was unbeaten in ten races in his two-year-old form, lacked the dash that characterized his running last year.

ANGELUS TEAM BOWLS INTO FOURTH PLACE

The Angelus Academy's crack bowling squad played its match in the Pacific Coast championships Wednesday night and rolled up the huge count of 2706 pins, landing fourth place, up to last night's standings.

E. H. Cleckner, manager at the Angelus, announces that he has called a meeting for tonight at the Angelus, 8 o'clock sharp, for all members of teams entered in the Commercial Bowling League.

LOOK OUT!

Floyd Johnson, who was touted as the coming heavyweight champion until Jess Willard whaled him into unconsciousness, is starting a comeback tonight, attempting to stave off the latest South American prodigy, Romero Rojas. The first appearance of the Chilean heavyweight when he meets Johnson in a New York ring tonight will be watched with great interest by boxing fans all over the world. Some folks believe he will be better than Firpo.

[P. & A. Photo]

DECATHLON TRIALS TODAY

Star All-around Athletes Start Their Scramble for Honors Today

A three-man track meet, and a mighty good one at that, will be staged at the Coliseum this afternoon when the local tryouts for the decathlon are staged. The winner of the trials will go to Boston next month, with the United States Olympic team being the cherished goal.

This afternoon's events include a 100-meter dash, 400-meter dash, sixteen-pound shot put and the high and broad jumps. Tomorrow morning at 10 o'clock the final five events will be staged, the athletes competing in the 110-meter hurdles, discus, javeline, pole vault and 1500-meter run.

Otto Anderson, Morton Kaer and Charles Lewis are the principals in the affair, all three having something of a reputation as iron men de luxe. Anderson has been one of the mainstays of the U.S.C. track team for some years, specializing in the hurdles. During the past season he has slowed up some, but is good enough in the decathlon to take any man in the country extend himself.

Kaer is a Trojan frosh. He has plenty of speed and is a great low hurdler. In addition he can throw the javelin about 170ft., and broad jump something over 23ft.

Several years ago Lewis was a star at Cornell, attending Occidental before that. He is at his best in the pole vault, being able to clear 12ft. 6in. practically any day in the week.

Brutus Hamilton, former University of Missouri athlete, won the finals of the Olympic trials four years ago. His total score was 7022.9815 out of a possible 10,000. It will be interesting to see how the local men shape up in comparison with Hamilton.

"Cockney"

$40

A single-breasted ENGLISH model shown exclusively at

JEPSONS'
742 So. Broadway
[Next to Morosco Theatre]

Where Do You Buy Your Clothes?

Los Angeles Country Club Defeats Annandale, 3 to 2, on Flintridge Links

CHAMPIONSHIP IS SETTLED

Beverly Golfers Finally Win S.C.G.A. Team Title

Frank Tatum is Hero With a Birdie on Twentieth

Two Hunters Lose to Seaver and Pim Palmer

BY CHARLES WEST

The Los Angeles Country Club ten-man golf team brought order out of chaos yesterday at Flintridge in winning undisputed right to the Class A team title after battling through bitter opposition provided by Annandales' representatives, 3 matches to 2. Thus ends a struggle for the championship which began last January, came to a climax with three teams tied last week, resulted in another tie after Flintridge's golfers had been eliminated in the first play-off at Midwick Tuesday, and was then finally settled yesterday afternoon against the favorites.

It was Frank Tatum's fifteen-foot putt for a birdie three on the twentieth hole which gave the Beverly players the title at last. Annandale and Los Angeles had each won two matches, and Tatum and Maj. Karnes were even with Horace Ingalls and W. P. Herbert of Annandale at the eighteenth. The nineteenth was halved in fours, and then Tatum rose to the occasion, winning one of his few holes of the match with the valuable birdie.

HUNTERS LOSE

Everett Seaver and C. H. Palmer, Jr., accomplished the unexpected in defeating Dr. Paul Hunter and R. E. Hunter of Annandale, 1 up in the first foursome. The second foursome went to Harlow Hurley and Robert Finkbine of Annandale, who won from W. W. Campbell and Fred LeBlond, Jr., 1 up. Clark Speirs and John Arnaill captured the third match in the interests of Los Angeles from A. D. S. Johnson and Pardee Erdman, 2 and 1, while Charles Ransome and Frank Chaffee scored for Anandale in the last foursome, winning from Maury McLoughlin and Gordon Williams, 3 and 2.

As the play-off was arranged late Tuesday night, Flintridge officials had not had time to get the course in the best of condition for the championship match. The greens on the first nine had a top dressing, which made them extremely slow, although they were dry enough to let pitches roll off. Several aprons had long grass, while the eighteenth fairway needed cutting badly.

In spite of these handicaps, which, of course, favored neither team, some excellent playing was brought out in the five matches. Pim Palmer played splendid golf, having an approximate medal score of 74 in spite of two balls out of bounds on the fifteenth. He carried most of the burden in defeating the two Hunters, as Seaver was slightly erratic, while Dr. Paul Hunter was forced to play the best ball of Seaver and Palmer, Bob Hunter being completely off form. The Annandale combination won the first hole when Paul made a birdie, but Palmer squared matters on the short third with a birdie two, and a pair of fours by the Beverly representative put Annandale one down at the fifth, a margin which stood at the turn.

WINS ELEVENTH

Palmer increased this advantage to two holes on the eleventh, doing it unaided, as Seaver lost his ball. The Hunters scored fours on the fourteenth, cutting the lead to one hole once more, and the rest of the holes were halved.

Bob Hunter booted away two chances to square the match, missing a two-foot putt on the sixteenth and a four-footer on the seventeenth.

Campbell and LeBlond let Hurley and Finkbine get an early lead of three holes and, in spite of excellent work by Campbell, who won back two holes, the Los Angeles players could not overtake their opponents. Campbell had a 76 for his round.

Ingalls and Herberts were all square with Tatum and Karnes at the turn and neither team ever had enough of a lead to count for anything until things were settled on the extra green.

George Cline, chairman of the team-match committee, celebrated the conclusion of the hectic season by competing in a high-powered sevensome with Fred Wright, Frank Godchaux, Assistant Professional Paul Scott, Bud Yoakum, Ralph Reynolds and Ben Fahy. Wright had a 70, Godchaux a 74, Scott a 75, Yoakum a 76 and the others scored on an ascending scale. The best ball of Wright, Godchaux, Scott and Yoakum was 60, 37 for the first nine and 23 for the second.

WOMEN'S TOURNEY ON DECK

Invitational Golf Affair at Flintridge Country Club Opens Monday

Entries are being received for the women's invitational golf tournament at the Flintridge Country Club, which opens Monday with the qualifying rounds. Miss Doreen Kavanagh, holder of the State title, has signified her intention of competing in the medal play at least, while several other stars are expected to enter, according to Mrs. George E. Black, chairman of the women's golf committee at Flintridge.

In addition to the regular tournament, for which a handsome array of trophies has been offered, a driving contest will be held Wednesday afternoon, an approaching and putting contest Thursday, and mixed foursomes Friday after the finals in the tournament.

The tournament is to be held under the auspices of the Women's Auxiliary, S.C.G.A., and will call for qualifying in flights according to handicap.

MYSTERY AIDS DOCTOR

Patients Prefer to Hear Ailments Described in Latin, Physician Says

Somebody, long ago, must have invented a "typical doctor," just as Sir Arthur Conan Doyle invented Sherlock Holmes. Because all patients know "what a doctor should look like" and be like, and resent it if the particular specimen they are dealing with does not exactly fit their ideas.

One of the cleverest physicians I ever knew was handicapped all his professional life by what his patients called his "unprofessional manner." One day he was called to see a housemaid who had a rash on her face. Her mistress had already decided that this rash was scarlet fever. "Yes," said my friend, "it might be." He went downstairs and met the daughter of the house, who greeted him with the statement, "Jane has got measles, hasn't she?" "Yes," he said, "it might be measles."

He left the house, and a few yards from the gate encountered the head of the family, a retired Indian colonel, who rather fancied himself as an amateur physician. "Well, doctor," he exclaimed, "have you seen that case of nettlerash in my house?" "Oh, yes," came the reply. "It might be nettlerash." When the colonel got home his wife met him with a gleam of triumph in her eye. "The doctor says it is scarlet fever," she began. "I knew I was right." That was how the quarrel began.

Yet to do these people justice they thought the world of their doctor and called him in to the end of his long life. It is not always so. Quite recently a young friend of mine was ignominiously dismissed from a case because he stated that the patient was suffering from nettlerash. The older physician whose partner he was had the wit next day to call the complaint urticaria—which means the same thing. Generally speaking people like to be ill in the Latin language.

Occasionally, on the other hand, it pays to be outspoken. There was a great consultant in Harley street some years ago who had a bad temper. A certain duchess noted for her talkativeness called him in and began at once to retail her symptoms. The consultant stood it for a few minutes. Then he commanded in a loud voice: "My good woman, will you kindly hold your tongue." He made a friend on the spot.

Perhaps the most troublesome patients are those who have a smattering of medicine. One of them once annoyed the late Sir William Osler by demanding that he should take "an electric picture of my heart." Sir William drew himself up. "I regret, madam," he said, "that I have no experience . . . of conjuring."

He told me once that he knew an old doctor who kept a big coil in his consulting room. It was so big that one day he asked him what he used it for. "I use it," said the sly old fellow, "for inspiring foolish people with confidence."

He tapped it as he spoke, disclosing the fact that it was a "dummy." Then he added: "When I look at it I realize that human nature is still the chief obstacle to human progress."—[A Physician in Continental Edition of London Mail.

ENJOYED THE OPERA

"You were at the opera last evening?"

"Yes; perfectly delightful time!"

"What did you hear?"

"Hear? Oh, that Madge Gray is engaged at last, and the Brews are going to get a divorce and Bert Bailey has lost all his money, and Sue Cathro has a baby, and Mrs. Sylee was lunching with another man while her husband was out of town, and—"

"But—you don't understand. What did you see?"

"See? Why, that Kate Brady has turned her old rose gown, and that those wonderful Van Gruber diamonds we read of are only paste, and that the Adleys are not on speaking terms, and—"

"But—but—what was the name of the opera?"

"Name of the opera? Oh—why, I did see it on the program, but really I've forgotten—I've such a poor memory for details."—[Unidentified.

Men of Distinction

EVERYWHERE—upon all occasions—you'll find men with perfectly combed hair. They stand out from the crowd.

GLO-CO helps to maintain this well-groomed appearance.

GLO-CO is a delightful liquid—not a paste or salve. Does not stain pillows or clothing. An ideal scalp stimulant.

At Drug Counters and Barber Shops Everywhere

GLO-CO

Positively Keeps the Hair in Place

CLAIM ELEVEN WILL BE GREAT

Stanford Believes Squad is Sure Winner

Four Good Men Out for Each Job on Team

Veteran Candidates Have a Head Start

BY BILL LEISER

[SPECIAL CORRESPONDENCE]

STANFORD UNIVERSITY, May 8.—One hundred and forty Stanford athletes today turned in moleskin equipment after what was termed by Glenn Warner, coach, "the best spring practice I ever conducted." Warner is now on his way back to Pittsburg, where he will spend the summer. He left Stanford quite satisfied that the Card football material is excellent, confident that he has prepared a number of new men for work with the regular varsity next October, and almost ready to believe that the first Red team which he will direct in action will be one of the best he has ever handled.

Spring practice is mainly for freshmen and new players, though in the last few days after the baseball season was completed a number of the veterans of 1923 turned out to work with the youngsters. Until Ernie Nevers, Jim Lawson, Charlie Johnston, Fred Solomon, Murray Cuddeback, and a few of the other old-timers who had been absent in other sports, reported, it seemed that Warner, Kerr, and Thornhill had a group of new men who would battle them to the last for positions in the starting lineup next fall. But the old-timers got together in a team of their own, and at the end of the last session it was rather clear to all, as to Kerr, who remarked to his chief, "Pop, I guess the youngsters will have to wait a year, after all."

Barring accidents and injuries the Cardinal material next October will be as much stronger than that of last season as that of 1923 was more powerful than the squad of the previous year. There are no less than four good men for each job and the fight for positions, which when tough is one of the best assets a football organization can have, will be a good one during the coming season, even if the old-timers do have an edge. There is Ernie Nevers, a really great fullback, who will surely hold his job and be one of the best backs on the Coast in doing it, but Harth and Bogue of the freshmen, and Solomon of last season's team are candidates who rate trials, and they will keep Ernie on the move.

For quarterback Dick Lawson, Mugs Mitchell, and Paul Baldwin are leading candidates, and Solomon is something of a signal barker himself. At halfbacks Cleaveland, Cuddeback, Garthwaite, Hyland Wheat, Dennis, Moore, Phillips, and Trambetta are enough to make any self-respecting gridder question his chance of getting a berth.

Baker is back at center, and all through spring practice he had a nice scrap with Bob Hunt, of last season's team, and Price and Anderson of the freshmen. Price is a real center.

Swan and Neill are guards of merit, and Rafetto and Paulson of the freshmen are far from bad.

Charlie Johnston and Harry Shipkey, tackles, are two-year veterans, and probably the only sure paid on the eleven. They will be first line-up men without question. Warner has a half-dozen new men aiming at their jobs, nevertheless.

Capt. Jim Lawson and Art Thomas, veterans, are back for ends, and four others will try to fight them out of the line-up. Ted Shipkey, and Wilbur Adams, freshmen, and Norman Dole and Tex Middleton, former varsity squad men, whose playing has improved steadily for two seasons.

Warner, Kerr, and Thornhill organized and planned next year's playing organization, and they are ready to start real work with the first day of fall practice, which is September 15. By the first of October they will be ready for the toughest team of the schedule, if necessary.

Stanford's track and baseball victory has proved to the Cards that the old "California jinx" no longer holds, and they believe now that the time is ripe for a real old football serpentine.

JIMMY HACKLEY AT COMPTON TONIGHT

Six fast boxing bouts will be on tap for the weekly fans at Compton tonight. Jimmy Hackley, one of the most popular battlers that Uncle Sam ever turned out, will meet his old rival, Willie O'Brien, in the main event of the bill. Several fans may be turned away tonight as the boys will have friends from San Pedro and Long Beach out to see them battle. Sailor Jimmy Byrne of the Pacific Fleet will mix with Jimmy Barry in the semi-wind-up. Jimmy is getting old but is still a good trial horse. The sailor has a good future. Tommy Richards is still doing his stuff around the smaller clubs. He meets Kid Mack in the special event. They are 135-pounders. Other bouts: Bill Sweeney vs. Mike McCarthy, 165 pounds; Jack Link vs. Rube Ferns, 150 pounds, and Art Williams vs. Bullett George, 145 pounds. Earl Mohan will referee.

OXY AND POMONA FROSH NINES MIX

The undefeated Occidental frosh baseball team will entertain the Pomona pea-greeners at Patterson Field tomorrow afternoon. The Sagechicks are not expected to win over the Tiger babes, who have the best outfit in the conference. Pomona lost to the Grizzly frosh some time ago and the Benglets bumped the Grizzlies later. There will be plenty of action tomorrow, however, as there is always lots of rivalry when the two teams meet.

The Coast's Best

Percy Niersbach, U.S.C. Half-Miler

Niersbach has run the 880 faster than any other Pacific Coast athlete this season, having covered the distance in 1:58 and is almost sure of making the trip to Boston for the final Olympic tryouts. Niersbach will be seen in action tomorrow in the western tryouts at the Coliseum.

DURAY MAKES A PROTEST

Claims Discrimination in New Rule Which Is to Limit Piston Displacement

Deeply resentful over the change in piston displacement which Ascot Speedway officials announced yesterday will be in effect thirty days hence, Leon Duray, French speed demon, last night charged that he is the victim of discriminating rules. Duray abandoned the 183-inch Miller which he drove to a sensational victory over Ralph De Palma last Sunday, in favor of a 1925 Miller chassis of light weight and an oversized 183-inch motor made possible by fitting a large cylinder block to the 183-inch engine base and crank case.

The total displacement of Duray's car would equal 237 inches, which, according to the present Ascot rules, would enable him to get within the 300-inch classification, under which all free-for-all races are run. The Frenchman evidently was a bit too boastful about the power and possibilities of his new car, for several of the drivers yesterday petitioned Referee Charlie Keppen and George Bentel to reduce the displacement to 183 inches. It was decided by the management that such a limit would be enforced after June 6.

"I am going back to my old number "3" car for next Sunday in the Plantation Stakes and the Straw Hat Derby," said Duray last night. "But I am going to file an appeal from the local decision with the I.M.C.A. board. It will be useless for me to spend a lot of money on a bigger car which they will not allow me to use."

It was reported at the Miller Engine Works that De Palma has placed an order for a 183-inch motor to be put in his present chassis. In any event, the battle next Sunday between Duray and De Palma will be red hot from start to finish. Babe Stapp, Arthur Davidson, Eddie Meyer, Freddy Frame, Jack Petticord and Eddie Winfield will probably be the pilots to qualify for the two big races. As was the ruling for the start of the Triumph Stakes last Sunday, the pole and starting positions will be determined by lot in the Plantation Stakes. The shorter events will favor the driver who qualifies by driving the fastest lap.

BABE ADAMS THROUGH

Pittsburg's Veteran Heaver, After Sixteen Years of Service, Declares "I'm Done"

[EXCLUSIVE DISPATCH]

PITTSBURG, May 8.—Babe Adams is about through. The veteran of the Pittsburg staff pulled his arm into the discard in the Cub-Pirates game yesterday when he tried to bear down on a fast ball and tore a muscle in his shoulder.

"Ol' Charley" suffered from a nerve displacement in his elbow this spring but after much massaging by doctors he was declared fit. In the fourth inning yesterday he relieved Wilbur Cooper when the Cubs banged the left-hander hard and in the fifth inning when he tried to bear down Adams tore a muscle. X-rays today disclosed, and was forced to give up.

HE'S DONE

"I'm done Bill, won't pitch another game," he told Manager Bill Killefer of the Cubs when he stalked off the mound. And it seems that he is right.

Adams has been in major league baseball pitching for sixteen years. He was the hero of the 1909 world series, when he won the title for the Pirates from Detroit. He is now nearly 43 years of age and his passing will mark the end of another player of the old school.

BACON WATCHED THE DRUNKS

It both amused and annoyed Mr. Bacon to have people think that he drank. He was a teetotaler, but the story had gone round that unless he was intoxicated he couldn't act Bill. He came off stage after the prologue one night and said: "Those people in the second row almost sent me up in my lines. The girl said: 'Is he really drunk or only acting?' 'Oh, he's drunk all right,' said the man; 'he can't act unless he's drunk.' A little later he said: 'I guess we'll see a good show tonight, 'cause he's good and tight for fair.' ". Mr. Bacon chuckled and said: "I wonder how he'll explain is to the girl when I sober up so thoroughly for the courtroom scene!"

Mr. Bacon was often asked how he could act a drunken man to perfection the way he did if he had never been under the influence of drink. He explained it this way: "While the others were drunk I was sober, and I studied them."—[Florence Foster, in March Scribner's.

NO MORE PAY FOR STUDENT MANAGERS

[SPECIAL CORRESPONDENCE]

CLAREMONT, May 8.—Student managers of Pomona College sports will no longer be given pay for their services, which has been customary in the past, but will be awarded letters and sweaters supplemented by a small "M" above their sport insignia, if a ruling of the athletic council is passed in a meeting of the Pomona students Saturday. The new plan has been successful in many universities and colleges throughout the country and is proposed for Pomona as another step in Coach Nixon's reorganization of the physical education and athletic departments. Managers will soon be appointed for football, baseball, track, basketball and tennis and minor sports in the near future.

HIS FEAR AROUSED

A South Idaho farmer had three eligible daughters. The first married and removed to Twin Falls, Idaho. After a time the old gentleman was informed he was grandfather to twins.

Later another of his daughters married and removed to Three Creek, Idaho. When the old man learned his Three Creek daughter was the mother of triplets he began to lean to superstition.

His third daughter then advised him of her engagement, telling her father after the ceremony of her intention to remove from the home town, whereupon the fond parent cleared his throat and remarked:

"It's all right, only please keep away from Thousand Springs."—[Exchange.

Running Schedule

Old lady (to boy engrossed in cheap novel:) How often does this elevator go up, boy?

Elevator Boy: It goes up at the end of every chapter, lady.—[Boston Transcript.

COLIMA-WELLS REMATCHED

Near-middleweights Will Strut Stuff at Vernon on Tuesday Night Again

A rematch of two of the best fighters ever appearing at Vernon is announced for next Tuesday night, Billy Wells, the pleasing Englishman, and Bert Colima, energetic Whittier boxer, being the principals. Several weeks ago the two put on a great scrap at Vernon, Wells copping the decision by winning three out of the four rounds.

Bert Lamar and Young Datto are slated to oppose each other in the semi-wind-up, battling at 133 pounds. The rest of the card is as follows:

Eddie Macy vs. Ruby Lavine, 122; Eddie Darrah vs. Sailor Hoffman, 158; Ted Frenchie vs. Frankie Osner, 122; Roy Moore vs. Ray Edwards, 145; Young Munroe vs. Joe Avery, 120.

Whittier Nine Discovers Star in Ed Suggett

George "Rube" Ellis, baseball mentor at Whittier College has unearthed a find for his already fast ball team in the person of Ed Suggett whose ability as a football player has been well known to Southern California the past four years, but who played his first game of college baseball against Caltech last Saturday.

Suggett is now holding down a berth in left field and last Saturday started his late baseball career with two hits out of three trips to the rubber. As Ed is also to negotiate the 100 in about 10s, he is not so slow in stepping the bases in spite of his inexperience. He makes a valuable addition to Ellis's garden collection which has hardly been on a par with the fast Poet infield. Always a star football player, Suggett took little interest in baseball even in high school, but before the season is over is expected to develop into a real ball player under Ellis's capable coaching.

Coach Ellis is bending every effort this week to put the Poets into the best of trim, bent on copping every game in the second round of the conference schedule which Whittier opens with Occidental at Whittier Saturday afternoon. The Poets lost to both S.B. U.C. and Caltech in the first round but by very narrow margins and will attempt to turn the tables the second round.

ST. JAMES LAME; OUT OF PREAKNESS RACE

[EXCLUSIVE DISPATCH]

NEW YORK, May 8.—St. James, G. W. Widener's fast three-year-old conqueror of Zev, and favorite for the $50,000 Preakness, has broken down on the eve of Monday's stake. He did a mile and an eighth in 1:57 this morning and pulled up so lame that the order for the car in which he was to be shipped to Pimlico tonight was canceled.

HARRY HOOKER HEADS DIRT TRACK RACERS

Harry Hooker was elected president and Whyte Womack vice-president of the newly organized California Dirt Track Racing Association yesterday. Business has been going forward in full swing, and the complete set of officers has been elected by the new organization. George Sherman will fill the position of secretary and Sam Durand referee. This association contains some of the best-known race drivers of the dirt oval.

Following is the list of the members: "Fuzzy" Davideon, Jock Petticord, R. Block, Charles Moon, Bert Spencer, Harry Hooker, Fred Lyon, Jimmie Evans, Sid Chambers, Sam Palmer, Tennis Kalta, Leo Grijalva, E. R. Jensen, George Sherman, "Babe" Strapp, Alex Pabst, E. R. Harris, Pedro, Constantino, Eugene Bingham, "Pop" C. D. Evans, Eddie Widield, Sam Durand, Whyte Womack, Leigh Green, Al Strickland, Henry Deal, Joe Grijalva, Harold Pinlott, Bryon Hinkley, Mel Kenealy, Fred Frame, C. C. Ballinger, R. K. Hamilton, C. C. Hamilton, Ted Hoppe, Loyd Roberts, Johnny Kemp, Lewis Moore and Earl Myers.

ILLITERATE MINERS

Many Who Cannot Read or Write a Menace to Others

Coal mine workers of the United States, whether foreign or native born, are largely family men having the responsibilities and steadying influences that discourage drifting and create community interest. With the well-being of all the mine workers, also, is bound up, therefore, that of thousands of boys and girls, and wives and mothers, belonging to the mine workers' families.

All of these, whether native or foreign born, alien or citizen, are directly affected by the fact that a fourth of the men from non-English-speaking countries and more than an eighth of all the 752,000, neither read nor write in any language.

Here again, however, figures for all obscure sharp variations to be found throughout the coal regions, as among all the bituminous mine workers 11 per cent neither read nor write as compared with nearly 16 per cent among all the anthracite workers.

The man who can neither read instructions and warnings, nor write a word of caution, increases the hazard of coal mining not only for himself but for his fellow-workers, literate and illiterate, native and foreign born, and menaces the welfare of their families as he does that of his own family.

But the extent of illiteracy among the foreign-born mine workers creates a hazard of wider possibilities. When the illiterates from non-English-speaking countries live and labor in "coal mine patches" remote from normal American centers of population, obviously they can get only from those of common tongue the facts—and fiction—concerning the causes of the frequent industrial and social disturbances in which the coal mine workers are involved, for they are not only isolated but impervious to all information not couched in verbal form.—[Marie L. Obenauer, in North American Review.

Contrary Hopes

A motorist who had run out of gas on the outskirts of a country town, saw a youngster coming along the road carrying a longish tin can.

"Say, boy!" called the motorist, "I hope that's gasoline you have in that can."

"Gee! I hope it ain't," returned the youngster. "It'd taste like the dickens on ma's pancakes."—[Boston Transcript.

An art teacher, aged 65, of London, was awarded $1500 damages from a clergyman for injuries received when she was knocked down by his motorcycle.

PACIFIC Transportation Co. pany advises us that in using the ideal combination of Goodyear Cushion and Goodyear Heavy-Duty Truck Tires on their trucks during the past two and a half years they have reduced tire operating costs to an absolute minimum.

We sell all sizes of Goodyear All-Weather Tread Truck Tires, Heavy Duty Cushion, Pneumatic Cushion and Pneumatic Cord. Our prompt service in the delivery of every tire that bears them.

Truck Tire Service Co.
1344 East 6th St.
Wilcox Ave. & Santa Monica Blvd.

GOODYEAR

The FLORSHEIM SNUGFIT SHOE

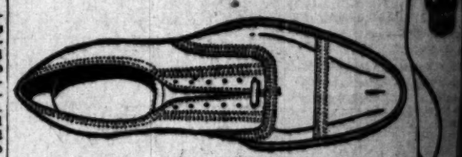

A SPECIAL Florsheim Shoe that fits extra snug around the arch and instep. A feature that gives firm support to the arch and rests the foot.

Florsheim Shoe Stores
216 W. 5th St. Alexandria Hotel Bldg.
626 S. Broadway Orpheum Theater Bldg.

BALLOON tires are more than a matter of rubber

You must think of balloon tires primarily in terms of car balance, spring suspension and steering. That is why so many people have been buying Marmons after one ride in a balloon-tired Marmon demonstrator.

Nothing so surely proves the soundness of Marmon engineering.

There's a ride waiting for you at our salesroom.

PELTON MOTOR COMPANY
1834 SOUTH FIGUEROA ST., LOS ANGELES: Telephone

MARMON

MADE BY THE MAKERS OF ARROW

DIX THAT NEW ARATEX SEMI SOFT COLLAR

A LOW BANDED POINTED COLLAR THAT IS FULL OF COMFORT

35¢ Each 3 for $1.00

[J]olly Jack Tars to Feature Fine Boxing Program at Hollywood Stadium Togniht

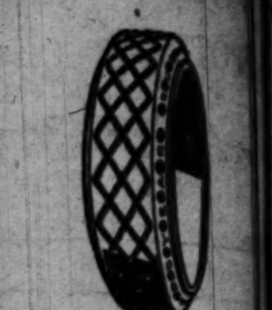

PACIFIC Transportation Com[pany] advise us that by using the ideal combination of Goodyear Cushion and Goodyear Heavy-Duty Truck Tires on their trucks during the past two and a half years they "have reduced tire operating costs to an absolute minimum."

We sell all three types of Goodyear All-Weather Tread Truck Tires—Heavy-Duty Cushion, Pneumatic Cushion and Pneumatic Cord. Our service guarantees the delivery of every mile built into them.

Truck Tire Service Co.
1344 East 9th St.
Wilcox Ave. & Santa Monica Blvd.

GOODYEAR

[S]POTLIGHT ON FLEET BOXERS

… Celebrate Navy Night at Legion Stadium

…y Callahan and Johnny Adams Box Main Go

…bey to Don a Sailor Suit; Middy Band to Play

…Ho! and a bottle of … Its Navy Night at the Hol[lywood] American Legion stadium …, and with six sailors grac[ing] the bill it's a safe wager a … sprinkling of jolly tars … on hand to cheer the fleet … in their campaign against … Tom Kennedy has … to oppose them. Four of … are all-Navy champions of … weight divisions.

… Callahan and Johnny … will headline the show, … one of the elimination … the championship division … lightweight tournament now … at Hollywood to decide … Pacific Coast title.

FATE IS KIND

… earning the right to box in … division, each put up sen[sational] battles at the legion arena, … although an official draw de[cided] … they meet tonight, fate … the match is one … the fans have implored … Kennedy to cook up … several weeks.

… Announcer Dan Tobey in … it's going to be crim[inal] to turn away the crowd Si … will have to disappoint to[night]. In addition to the regulars, a special train-load of sailors will … San Pedro at 6 o'clock with … their destination. The … arranged for the … yesterday.

KENNEDY REFEREE

… Jack Kennedy, popular … Mississippi boxing in[structor], will referee tonight, and … in this capacity for sev[eral] … in the absence of … who is scheduled to … for Boston with the lo[cal] Olympic boxing candidates.

… in support of the fea[ture] follow: Eddie Trembly vs. … Mickey King, 136 pounds; … Hovey vs. Sailor Akol, 115 …; Tom Kelly vs. Sailor Hec[tor], … pounds; Kid Louie vs. … Mickey Kink, 136 pounds; … Toomey vs. Billy Hart, … pounds; Sailor Mariat vs. … Gomez, 118 pounds.

…the …SHEIM …GFIT …OE

[Fl]orsheim [ex]trasnug … [cl]inch and … [assu]re that … [comfo]rt to the [whole of t]he foot.

…Shoe Stores
626 S. Broadway
Orpheum Theater Bldg.

HOLLYWOOD LEGION STADIUM
BOXING
MAIN EVENT
Mushy Callahan vs. Johnny Adams
SEMI-WINDUP
Eddie Trembly vs. Sailor Hoffman
…CLASS BOUTS

CHECKERS! The Old Game Played With NEW TAXIS
… Riders for Price of One (No charge for extras)
call DUNKIRK 6600

…LOON … more tha[n] … of rubber
… balloon tires primarily … ance, spring suspension … is why so many people … Marmons after one ride … Marmon demonstration … proves the soundness … ering.
…aiting for you at our …
…OTOR COMPANY
…OS ANGELES: Telephone ATlantic …
… M O N …

…BALL
WASHINGTON PARK
TODAY—2:30 P. M.
Oakland vs. Los Angeles
FOR RESERVATIONS CALL ATlantic 6637

…ERS OF ARROW COLLARS
…DIX THAT NEW …ARATEX … COLLAR
…LOW BANDED DEEP …INTED COLLAR THAT … FULL OF COMFORT—
…¢ Each 3 for $1.00

REED IS HIGH GUN IN SHOOT

Wins Championship Among Scattergunners in Pow-wow at Del Monte

[BY A. P. NIGHT WIRE]

DEL MONTE (Cal.) May 8.—R. C. Reed of San Francisco won the trapshooting championship of the California Indians in the three days' shoot which ended today, with an aggregate score of 291 out of a possible 300. L. S. Hawxhurst of San Francisco, champion for the last three years, made a straight run of 100, the highest run of the tournament, in his effort today to retain his title. He finished second for the three days' shooting with a score of 289.

W. E. Garrison of Lodi was third with 287, and H. E. Sargent of Pasadena, retiring high chief, was fourth with 285.

Fay Curtis of Taft won in Class B, with 287, with Henry Garrison of Modesto and Orvie Overall of Visalia tying for second place with 282 each.

H. J. Anderson of Taft won in Class C, with 280 and George Bare of Modesto was second with 273.

In Class D, Henry D. Say of Modesto was high gun with 275 and Jim Prentice of Modesto was second with 274.

W. M. Nutting of Los Angeles won the doubles event, breaking forty-three targets out of twenty-five pairs thrown.

QUINTIN ROMERO TAKES ON JOHNSON

[BY A. P. NIGHT WIRE]

NEW YORK, May 8.—The first important battle of the heavyweight elimination series that will end in a championship fight for the survivor with Jack Dempsey in September takes place tomorrow night at Madison Square Garden when Quintin Romero, rugged Chilean, makes his American debut in a ten-round match with Floyd Johnson, Iowa heavyweight.

On Monday Harry Wills, giant negro, who has been signed by Tex Rickard for a long-awaited match with Dempsey, will be tested against Bartley Madden, veteran Irish heavyweight, in a fifteen-round contest at the Queensboro Stadium.

CORNELL COACH ON CALIFORNIA FACULTY

[BY A. P. NIGHT WIRE]

BERKELEY, May 8.—W. J. Mokeley, track coach at Cornell University, has accepted the position of track and field coach at the coaching school conducted by the University of California during the coming summer session, it was announced here today. Walter Christie has conducted this section of the coaching school during past sessions, but this year will be in France with the American Olympic team.

CARLETON ORDERS GAME THROWN OUT

The Christie Jewelry Company nine trimmed the Walker Cochran Studio club 14 to 1 in the Hollywood Twilight League last night, but because the former team was alleged to have used professionals President Floyd Carleton ordered the game thrown out.

YOUNG STRIBLING DEFEATS CONLEY

[BY A. P. NIGHT WIRE]

YOUNGSTOWN (O.) May 8.—Young Stribling, Georgia light-heavyweight, won the newspaper decision over Billy Conley of Spokane, in a twelve-round bout here tonight. Stribling went down for a count of four in the first round, but after that he punched Conley at will.

HER ECCENTRICITY

"My aunt, Hetty Hopstitch," was in certain ways so peculiar that people often wondered what she would do next," related Hostetter Smith. "When she was calling on a neighbor and announced that it was time to go, she did not waste from ten to forty minutes between her chair and the door, but rose right up as she uttered the remark, passed at once to the door, and was out and gone. You see, she was so queer that when she said it was time for her to go she actually believed it was."—[Kansas City Star.

Highest point reached by a train in the Andes is 10,463 feet.

POMONA STARS IN TRY-OUTS

Coach Nixon Enters Five in Olympic Trials

Bob Maxwell and Milliken in Hurdle Events

Charley Eaton Looks Like Winner in Javelin

[EXCLUSIVE DISPATCH]

CLAREMONT, May 7.—When the pick of Southern California's track stars gather in the Los Angeles Coliseum May 23 for the Olympic tryouts, five star Pomona College athletes will be among them, including such well-known performers as Bob Maxwell, Homer Frisbie, Steve Turner, Charles Eaton and Dan Milliken. Charles Daggs, graduate of last year, who is now taking post-graduate work at Pomona, will also be among those present who plan to make the journey to Boston.

Bob Maxwell and Daggs seem to have the biggest chance of winning tickets to conservative Boston and gay Paree, as they have during the past season been consistently the best low and high hurdlers, respectively, in these parts. Daggs has several times done 15s. flat in his event, while Maxwell has twice tied the Coast record in the low hurdles at 23 8-10s., the last time being in Saturday's A.A.U.

Milliken seems sure to place second in the 440 low hurdles, even though he nabbed only fourth in the A.A.U. last Saturday. Milliken suffered bad luck in that race, as he stumbled on the next to the last hurdle, after running Grumbles a close second during the whole race, and until he sprawled he was sure of grabbing second.

Homer Frisbie, conference broad jump record-holder, is out to gain a trip to Boston along with Steve Turner, who plans to make a come-back in the high jump in the tryouts. Steve has not been going good in his event all season, but with some intensive training in the next two weeks he may surprise the fans that fill the stadium May 23. Frisbie also plans to enter the hop, step and jump.

Charley Eaton is the fifth Sagehen field star that has about as good a chance of taking the transcontinental journey as has Maxwell and Daggs. He cleaned up in the javelin throw all season, both in the north and in Southern California, and looks like a sure bet. He has tossed the spear 184 feet and all season his marks have been around the 175-foot mark. He is practicing every afternoon and has been heaving the javelin all over the Sagehen gridiron until the Pomona turf is beginning to look like a pin cushion.

SPHINXES GUARD LOST GOLF BALLS

Huge five-ton sphinxes that once graced the entrance to the city of the ancient Egyptian Pharaoh now guard the entrance of a modern golf club.

At the conclusion of his period of making biblical exteriors for "The Ten Commandments," near Santa Maria, Cal., Cecil B. De Mille presented to the city six huge sphinxes. Four of these were placed at the entrance to the city, while the other two became the property of the Santa Maria Golf Club.

When archaeologists explore the regions around Santa Maria 2000 years from now, it is expected that many strange theories will be evolved concerning the presence in California of these strictly Egyptian relics.

JACK JOHNSON HURT IN AUTO ACCIDENT

[EXCLUSIVE DISPATCH]

BENTON HARBOR (Mich.) May 8.—Jack Johnson, former world's heavyweight champion, was injured in Benton Harbor today when his car turned turtle on a curve a mile from this city. The car was completely wrecked. Johnson had a companion with him and both were buried beneath the machine. The negro fighter was cut about the face. His injuries were dressed in Benton Harbor.

HEAVYWEIGHTS MEET IN OLYMPIC BOUT

[BY A. P. NIGHT WIRE]

BAKERSFIELD, May 8.—Big Mitch of Oakland, and Larry Williams, a sparring partner of Jack Dempsey, who will enter the proposed heavyweight elimination contests planned by Freddy Winsor, will meet in the boxing show at Taft tomorrow evening.

FRESHMEN NINE IS DEFEATED 9 TO 1

[SPECIAL CORRESPONDENCE]

CLAREMONT, May 8.—Due to the fact that U.S.C. was required to call off their scheduled baseball game with the Pomona College diamond artists this afternoon, Coach Schott's men took on the freshman nine and proceeded to trample them. No box score was kept but the varsity walked off with victory at score approximating 9 to 1. Coach Schott used many of his reserves in the game with the Peagreeners.

DAN O'LEARY WINS
[BY A. P. NIGHT WIRE]

SAN JOSE, May 8.—Dan O'Leary, 83-year-old champion heel and toe walker today defeated George S. Whipple and George R. Williams of San Francisco in a walking race from the Palace Hotel, San Francisco to Palo Alto, a distance of about thirty miles. O'Leary's competitors acknowledged defeat at Redwood City, six miles short of the goal, but he strolled the remainder of the route, checking in at 6 hours, 35 minutes.

He Wanted to Know

"I was reading in the paper last night," said old Ork Oddways, "that a caterpillar will in a month eat about 600 times its own weight."

"Looky here!" demanded Gap Johnson of Rumpus Ridge, who had entered the crossroads store in the midst of the statement, "which one of my kids are you talking about?"

Standings

PACIFIC COAST LEAGUE

	W.	L.	P.c.		W.	L.	P.c.
Vernon	20	11	.645	Oakland	15	16	.484
S. Francisco	20	11	.645	Seattle	12	17	.414
Salt Lake	16	12	.571	Los Angeles	12	19	.387
Portland	15	15	.500	Sacramento	10	19	.345

Yesterday's Results

Oakland, 13; Los Angeles, 2.
Vernon, 8; San Francisco, 6.
Portland, 4; Seattle, 2.
Sacramento, 12; Salt Lake, 5.

NATIONAL LEAGUE

	W.	L.	P.c.		W.	L.	P.c.
New York	14	5	.737	Pittsburg	10	11	.476
Cincinnati	13	6	.684	Boston	6	10	.375
Chicago	12	10	.545	Philadelphia	5	11	.312
Brooklyn	10	9	.526	St. Louis	5	13	.278

Yesterday's Results

All games postponed, rain.

AMERICAN LEAGUE

	W.	L.	P.c.		W.	L.	P.c.
New York	13	6	.684	St. Louis	10	10	.500
Detroit	11	8	.579	Washington	9	12	.429
Boston	10	8	.556	Cleveland	7	11	.389
Chicago	9	9	.500	Philadelphia	6	12	.333

Yesterday's Results

Boston, 4; Washington, 2.
St. Louis, 4; Cleveland, 1.
Other games postponed, rain.

THREE-I LEAGUE

	W.	L.	P.c.		W.	L.	P.c.
Evansville	6	2	.750	Peoria	4	4	.500
Bloomington	4	3	.571	Decatur	4	4	.500
Terre Haute	4	4	.500	Danville	1	6	.143

Yesterday's Results

Decatur, 6; Terre Haute, 1.
Peoria, 8; Evansville, 1.

MISSISSIPPI VALLEY LEAGUE

	W.	L.	P.c.		W.	L.	P.c.
Waterloo	7	0	1.000	Rock Island	3	5	.375
Dubuque	7	0	1.000	Burlington	3	5	.375
Moline	5	3	.625	Cedar Rapids	2	5	.286
Marshalltown	3	5	.375	Ottumwa	0	7	.000

Yesterday's Results

Dubuque, 4; Cedar Rapids, 3.
Rock Island, 1; Moline, 0.
Burlington, 5; Marshalltown, 4.
Waterloo, at Ottumwa, cold.

INTERNATIONAL LEAGUE

Syracuse, 6; Baltimore, 3.

WESTERN LEAGUE

Tulsa, 4; Denver, 2.

SOUTHERN ASSOCIATION

Memphis, 5; New Orleans, 4.
Nashville, 8; Atlanta, 7.
Birmingham, 7; Chattanooga, 6.
Little Rock, 3; Mobile, 6.

MICHIGAN-ONTARIO LEAGUE

No games played, rain.

TEXAS LEAGUE

San Antonio, 6; Dallas, 2.
Fort Worth, 6; Houston, 3.
Beaumont, 5; Wichita Falls, 3.
Galveston, 10; Shreveport, 5.

WESTERN ASSOCIATION

Muskogee, 4; Bartlesville, 1.
Okmulgee, 4; Fort Smith, 3.
Hutchinson, 23; Springfield, 6.
Topeka-Joplin, cold.

BOSTON, 4; SOLONS, 2

[EXCLUSIVE DISPATCH]

BOSTON, May 8.—Boston Beat Washington in the early part of today's game, establishing a two-run lead, which the Senators could not overcome, score 4 to 2. The score:

WASHINGTON	AB	R	H	O	A	BOSTON	AB	R	H	O	A
Richbourg,rf	[illegible]					Flagstead,cf	[illegible]				
S.Harris,2b	[illegible]					Wambsganss,2b	[illegible]				
Rice,cf	[illegible]					Veach,lf	[illegible]				
Goslin,lf	[illegible]					J.Harris,1b	[illegible]				
Judge,1b	[illegible]					Collins,rf	[illegible]				
Ruel,c	[illegible]					Clarke,3b	[illegible]				
Prothro,3b	[illegible]					Ezzell,3b	[illegible]				
Bluege,ss	[illegible]					O'Neill,c	[illegible]				
Johnson,p	[illegible]					Lee,ss	[illegible]				
Liebold,x	[illegible]					Ehmke,p	[illegible]				
Totals	[illegible]					Totals	[illegible]				

x—Batted for Johnson in ninth.

SCORE BY INNINGS

Washington ... [illegible]—2
Boston ... [illegible]—4

SUMMARY

Errors—Clarke, Ehmke. Two-base hits—S. Harris, 2; Clarke. Three-base hit—Collins. Left on bases—Washington, 7; Boston, 7. Bases on balls—Off Johnson, 3; off Ehmke, 3. Sacrifice hits—Clarke, Veach. Struck out—By Johnson, 6; by Ehmke, 2. Hit by pitcher—By Johnson, 2. Umpires—Nallin and Evans.

BROWNS, 4; INDIANS, 1

[EXCLUSIVE DISPATCH]

CLEVELAND, May 8.—George Sisler, the wonder player of the St. Louis Browns, was the whole thing today in the victory of his club over Cleveland, 4 to 1. He was responsible for three of the runs, one of his hits going for a home run. The score:

ST. LOUIS	AB	R	H	O	A	CLEVELAND	AB	R	H	O	A
Tobin,rf	[illegible]					Jamieson,lf	[illegible]				
Ellerbe,3b	[illegible]					Summa,rf	[illegible]				
Sisler,1b	[illegible]					Burns,1b	[illegible]				
Williams,lf	[illegible]					J.Sewell,ss	[illegible]				
McManus,2b	[illegible]					L.Sewell,c	[illegible]				
Jacobson,cf	[illegible]					Clarke,cf	[illegible]				
Severeid,c	[illegible]					Fewster,2b	[illegible]				
Gerber,ss	[illegible]					Lutzke,3b	[illegible]				
Wingard,p	[illegible]					Smith,p	[illegible]				
						Uhle,x	1	0	0	0	0
Totals	32	4	8	[illegible]	[illegible]	Totals	31	1	6	[illegible]	[illegible]

x—Batted for Clarke in 9th.

SCORE BY INNINGS

St. Louis ... [illegible]—4
Cleveland ... [illegible]—1

SUMMARY

Two-base hits—Tobin, Severeid, 2. Home run—Sisler. Stolen base—Sisler. Sacrifice hit—Ellerbe. Double plays—Tobin to Sisler; Lutzke to Burns; Burns to Sewell; McManus to Sisler. Left on bases—St. Louis, 5; Cleveland, 6. Bases on balls—Off Wingard, 3; off Smith, 3.

DUCKS DOWN SUDS

[BY A. P. NIGHT WIRE]

SEATTLE (Wash.) May 8.—When Plummer weakened today after pitching six scoreless innings Portland tied the score with Seattle and then won the game, 4 to 2. Brazil, Beaver second baseman, turned the scale with a single in the eighth after the tally was evened in the seventh. The Indians made their runs in the third and the fifth. Score:

PORTLAND	AB	R	H	O	A	SEATTLE	AB	R	H	O	A
Benton,ss	4	0	0	1	0	Lane,cf	3	0	0	3	0
Wolfer,cf	3	1	1	2	0	Brady,2b	3	0	1	3	2
B'ill,3b,2b	3	1	1	2	3	Welsh,lf	4	0	2	3	0
Poole,1b	4	0	1	11	0	Eldred,rf	4	0	1	0	0
Gressett,lf	3	0	0	1	0	T.B'win,3b	3	0	0	1	5
Miller,cf,rf	4	1	1	3	0	Bowman,1b	3	0	0	14	0
Daly,c	4	0	1	7	2	Crane,ss	3	0	0	0	4
Distel,rf,3b	4	0	2	0	1	Tobin,c	4	1	1	3	0
Winters,p	4	1	1	0	4	Plummer,p	3	1	1	0	4
McCann,3b	1	0	0	1	2	Jones,p	0	0	0	0	0
						Rohwer,z	1	0	0	0	0
Totals	33	4	8	27	12	Totals	31	2	6	27	15

z—Hit for Crane in ninth.

SCORE BY INNINGS

	1	2	3	4	5	6	7	8	9	
Portland	0	0	0	0	0	0	2	1	1	—4
Base hits	0	0	0	0	0	0	3	3	2	—8
Seattle	0	0	1	0	1	0	0	0	0	—2
Base hits	3	0	1	0	2	0	1	0	0	—6

SUMMARY

Error—Brazill. Innings pitched—By Plummer, 7 plus. Charge defeat to Plummer. Runs responsible for—Plummer, 3. Struck out—By Winters, 6; by Jones, 2. Bases on balls—Off Plummer, 2; off Winters, 3. Two-base hits—Eldred, Miller. Three-base hit—Tobin. Sacrifice hits—Brady, Gressett, Benton. Time of game—1h. 50m. Umpires—Schaller and Phyle.

HELLMAN HELLERS IN TRACK CONTEST

The private track of Marco Hellman will be the scene of a dual meet tomorrow between the Hellman Hellers and the South East Little Brothers. Herman Hellman, son of the owner of the track manages the tracksters from the Wilshire Boulevard and Catalina-street oval. The Little Brothers' Club is one of the Big Brothers' Association. The visitors' club, which is trained and managed by Herman Hahn and Howard Calman is formed of boys from 13 to 15 years of age. The contest should be a snappy one as both teams are trained by competent men.

GREATER NINES ARE TO CAVORT

Twenty-six Games Lined Up for Weed-End

Undefeated Minor Builders Get a Test

Bankers Battle to Preserve Their Lead

BY JOE BUSH

BANKERS LEAGUE

Division A.	W.	L.	P.c.	Division B.	W.	L.	P.c.
Bank of Italy	6	1	.857	Hellman Bank	3	0	1.000
Merchants' Nat	4	2	.667	California	3	3	.500
Citizens' Nat.	1	4	.200	Federal Res.	2	3	.400
Trust & Sav.	0	4	.000	Security	2	4	.333

COMMERCIAL LEAGUE

	W.	L.	P.c.		W.	L.	P.c.
Minor B. Co.	5	0	1.000	L.A. Wildcats	1	1	.500
Crane Co.	4	1	.800	Harper Rey.	2	3	.400
Scully Bros.	3	1	.750	Hobbs Bat.	1	3	.250
Edison	3	2	.600	Trust & Title	0	4	.000
L. A. County	3	2	.600				

AMERICAN LEAGUE

	W.	L.	P.c.		W.	L.	P.c.
Glendora	3	0	1.000	Ptomaine T.	1	2	.333
Pas. Eagles	1	1	.500	Kant Skore	0	2	.000

NATIONAL LEAGUE

	W.	L.	P.c.		W.	L.	P.c.
Downey	3	0	1.000	Crown City	2	1	.667
Harris, Frank	2	1	.667	Hunt. Park	0	3	.000
Compton	2	1	.667	Bozzani Mot.	0	3	.000

Secretary Harry Nelson announces that twenty-six games have been scheduled for tomorrow and Sunday in the Greater Southern California Baseball Association. Nine of the tilts will take place tomorrow, when the Commercial and Bankers leagues teams get together.

The feature Commercial League game brings together the undefeated league-leading Minor Building Company nine and the fast L. A. County outfit at Exposition Park. Another good tilt takes place when the Crane Company sluggers, who are in second place, tackle the Hal Roach Studios crew at Culver City.

In the Bankers' League contest the Bank of Italy outfit, leading the A division, is expected to win without much trouble over the Citizens National nine, while in the B division the Hellman Bankers will attempt to add to their lead by trying to down the Federal Reserve squad.

Of Sunday's games the Hollywood Merchants-U.S.S. California tussle at Hollywood is attracting a lot of attention in the independent ranks, while the Ptomaine Tommies will hook up with Glendora in the feature American League scrap. Harris and Frank and Downey meet in the most important National League battle.

The feature Pacific League game brings together the Fremont Woodmen and the L. A. Chinese at Downey Playground, while the Western Lithographers hook up with the Willard Battery outfit in another important battle. Palomar meets the Watts Monarchs in the premier Intercity League contest.

* * *

Manager George McGarvey of the Huntington Park Merchants announces that he has signed up Roy Hanna to pitch for his club Sunday against the Bozzani Motors. Hanna formerly hurled for Los Angeles and was just recently turned loose by the Seattle Indians. Hanna's pitching should help the Huntington Park team no little bit.

Jack Jacobs, manager of the Bozzani Motor Car Company team in the National League, is seriously ill and will not be able to pilot his club in Sunday's game with Huntington Park. One of the Bozzani players or Harry Nelson will probably manage the team this week.

Following is the Greater Southern California Baseball Association schedule:

COMMERCIAL LEAGUE

Crane Company vs. Hal Roach Studios, at Culver City.
Hobbs Battery vs. Los Angeles Wildcats, at Sixth and Soto street.
L. A. County vs. Minor Bldg., at Exposition No. 3.
Title Insurance vs. Scully Glove.
Harper Reynolds vs. Edison No. 32, at Hollywood.

BANKERS LEAGUE

Bank of Italy vs. Citizens' National, at Glendale.
Citizens' Trust vs. Merchants' National.
Security vs. California, at Harvard Military Academy.
Hellman vs. Federal Reserve.

AMERICAN LEAGUE

Kant Skore Pistons vs. Pasadena Eagles, at Brookside Park, a.m.
Ptomaine Tommies at Glendora.

NATIONAL LEAGUE

Crown City at Compton.
Harris & Frank at Downey.
Bozzani Motors at Huntington Park.

PACIFIC LEAGUE

Whiting Mead at Montebello.
Fraternal Brotherhood vs. Vernon Park Art Shoppe, at Ross Snyder No. 2.
Western Lithograph vs. Willard Battery at Brookside Park No. 3.
Fremont W.O.W. vs. L. A. Chinese, at Downey playground.

INTERCITY LEAGUE

Tacoma Brew at Hynes.
Larry's Stars at Willowbrook.
Picketts at Simons.
Palomar vs. Watts Monarchs, at Hazard playground.

INDEPENDENT GAMES

Montebello Cubs at Sunland.
L. A. Japanese vs. United Parcel Service.
Sach & Sons vs. West Coast Plumbing Company.
U.S.S. California vs. Hollywood Merchants, at Hollywood.

SOLONS DENT BEES

[BY A. P. NIGHT WIRE]

SALT LAKE CITY, May 8.—Sacramento evened up the series today by defeating Salt Lake, 12 to 5. The veteran, Charley Hall, although allowing numerous hits, was effective in the pinches. None of Salt Lake's three pitchers could stay the Senators' onslaught. Score:

SACRAMENTO	AB	R	H	O	A	SALT LAKE	AB	R	H	O	A
Kopp,lf	5	3	1	3	0	Freder'k,cf	4	2	1	2	0
Hemin'y,ss	6	3	3	2	5	Vitt,3b	5	0	2	3	3
Siglin,2b	5	0	3	5	6	Lindi'e,2b	4	1	0	4	5
Schang,c	3	1	1	1	1	Lewis,lf	5	0	3	2	1
Cochran,rf	4	2	2	2	0	Leslie,1b	5	0	2	9	0
Smith,1b	4	0	1	9	0	Sheehan,rf	4	1	1	0	0
McNeely,cf	5	1	4	2	0	Lazerre,ss	1	0	1	0	0
Rohwer,3b	4	2	2	3	3	Pittenger,ss	3	1	1	1	1
Hall,p	4	2	2	0	1	Peters,c	5	0	1	7	2
						O'Neill,p	0	0	0	0	1
						Hulvey,p	2	0	1	0	0
						Coumbe,p	3	0	1	0	2
						O'Doul,z	1	0	0	0	0
Totals	36	12	19	27	16	Totals	41	5	14	27	15

z—Batted for Lazerre in 3rd.

SCORE BY INNINGS

	1	2	3	4	5	6	7	8	9	
Sacramento	3	2	0	1	2	3	0	0	1	—12
Base hits	3	5	1	1	2	4	1	1	1	—19
Salt Lake	1	0	0	0	0	2	0	2	0	—5
Base hits	3	3	3	0	0	3	2	2	0	—14

SUMMARY

Errors—Kopp, Schang, Rohwer, Lewis, Pittenger, 2. Innings pitched—By O'Neill, 1 plus; Hulvey, 4 1-3. Charge defeat to O'Neill. Runs responsible for—O'Neill, 4; Hulvey, 5; Coumbe, 1; Hall, 1. Struck out—By Hulvey, 3; Coumbe, 3. Bases on balls—Off O'Neill, 2; Hulvey, 1; Coumbe, 3; Hall, 2. Home runs—Hall, Kopp, Frederick. Three-base hit—Cochran. Two-base hits—Hall, McNeely, Rohwer, Lazerre, Pittinger. Sacrifice hits—Siglin, Smith, Schang, Kopp. Time of game—2h. 2m. Umpires—Finney and Reardon.

PRESBYTERIANS WIN

[EXCLUSIVE DISPATCH]

REDLANDS, May 8.—The Presbyterian baseball team of the Sunday School League, defeated the Congregational team by a score of 36 to 4. Langley and Hunt pitched for the Congregationals, Schultz and Crusan for the Presbyterians.

PREP NINES PLAY TODAY

Manual Meets Poly, Jefferson Takes on Roosevelt, Franklin vs. Pioneers and Holly vs. Lincoln

The race for City High School baseball championship will continue today with several good games on deck. In the first tilts of the season last Friday some surprises were pulled and the play today may ruin somebody's dope sheet. Today's battles will be Manual at Poly, Jefferson at Roosevelt, Franklin at Los Angeles, and Hollywood at Lincoln.

The Manuals-Poly fracas will probably be the hottest fray of the day. Last week Manual took Lincoln down the line by a 9-to-6 score and may do the same to the Poly nine today. The latter is credited with one of the best teams in the league, however, and the Toilers will have to play over their heads to annex the victory. Jefferson should have an easy time sinking the Roosevelt crew this round. In the game with Los Angeles last week, the Democrats shoved them down to a defeat which put the former at the top of the list.

Coach White's L. A. High nine is expected to turn the tables on Franklin in today's play. Last week the Pioneers went down to a close defeat at the hands of Jefferson and with this defeat fresh in mind they are expected to put up the best game they ever played. The Kite Flyers are good, however, and the game should be a bitter battle.

The other game on the program will see Hollywood and Lincoln in action. Both teams are in the lower half of the rating list with one game lost and none won. Each nine is confident of victory. Both teams are equally matched and an opportune break either way will probably win the game. If the Movie City aggregation play the ball they are capable of they will undoubtedly win. But the Railsplitters are just the crew to keep them from doing this, all things considered either team has about an equal chance of winning.

STANDINGS

	W.	L.	P.c.
Poly	1	0	1.000
Manual	1	0	1.000
Jefferson	1	0	1.000
Franklin	1	0	1.000
Lincoln	0	1	.000
L. A. High	0	1	.000
Hollywood	0	1	.000
Roosevelt	0	1	.000

Athletic Stars at Co-operative Luncheon Today

Men who have made athletic history—eighteen of them—will be the honor guests at the Los Angeles Co-operative Club luncheon Friday at Paulais, as a big booster rally for the Olympic tryouts at the Coliseum.

Chairman Bob Weaver of the committee to raise the $50,000 quota of Los Angeles to defray Olympic expenses of California contestants, is also a "Co-op" and promises a 100 per cent attendance of fellow club members at the big tryouts on the 24th inst.

Among the invited guests at the luncheon are Jack Dempsey with his trainer Hayes and manager, Kearns; Duke Kahanamoku, the world's greatest swimmer; Charles W. Paddock, the world's champion sprinter; Speck Schiller, Otto Anderson and Swede Anderson, of the 1920 Olympic teams at Antwerp; Alma Richards, Fred Kelly and James J. Donahue who won world honors at Stockholm in 1912; also Tom and May Sutton Bundy, Maurice McLaughlin, "Gloomy Gus" Henderson and Dean Cromwell.

Speakers of the day will be Charles W. Paddock and Zack Farmer, secretary of the Los Angeles Crime Commission.

EXETER GOLFERS ARE TO BUILD A COURSE

[SPECIAL CORRESPONDENCE]

EXETER, May 8.—Exeter is to have a golf course. The Exeter Golf Club was formed at a recent meeting of local enthusiasts and N. N. Redford was named temporary chairman. Over fifty residents have signified their intention of joining and a membership committee was appointed. O. W. Carr and Leo Schelling were appointed to draft by-laws. A sixty-acre tract of land lying north and west of Lemon Cove has been selected for the course. The land lies four miles from the center of town on the Mineral King highway. It is easily accessible and has a number of natural hazards, which will make it one of the sportiest courses in the valley when it is completed.

LEADERS IN COAST LEAGUE

LEADING BATTERS

	G.	AB.	H.	Pct.
Lewis, Salt Lake	26	97	46	.474
Frederick, Salt Lake	27	120	54	.450
Ellison, San Francisco	30	120	53	.442
Cox, Portland	28	83	36	.434
T. Baldwin, Seattle	25	96	38	.396

HOME RUNS

Frederick, Salt Lake	10
Lewis, Salt Lake	6
Cox, Portland	6
Sheehan, Salt Lake	6
Hood, Los Angeles	5
Lazerre, Salt Lake	5

LEADING PITCHERS

	W.	L.	P.c.
Mitchell, San Francisco	5	0	1.000
Penner, Vernon	6	1	.857
Shellenback, Vernon	5	1	.833
Christian, Vernon	4	1	.800
Hulvey, Salt Lake	4	1	.800
Leverenz, Portland	4	1	.800
Singleton, Salt Lake	4	1	.800

(Compiled by Lee Moriarty.)

NET CLUB LAYS NEW CONCRETE

Championship Court is Ready for Play Soon at L.A. Tennis Club

The biggest slab of unjointed concrete in the city was laid last night at the Los Angeles Tennis Club amid appropriate ceremonies when the foundation of the new championship court was poured. This huge single block of concrete is located just north of the new clubhouse and will be the scene of all final and exhibition matches at the club in the future.

It is exceedingly well located as the patio and the gallery of the clubhouse form a natural stand at one end of the court and large grandstands are to be erected on either side of hold approximately 3500 people. The court is absolutely the latest thing in hard court construction and is claimed by the tennis club officials to be the finest court in the world.

CONFERENCE FOOTBALL SCHEDULE ANNOUNCED

[EXCLUSIVE DISPATCH]

REDLANDS, May 8.—Gene Hayes, manager of athletics at the University of Redlands, has received the football schedule for the college conference for the coming year. The following is the schedule: October 11, Whittier at Caltech; October 18, Caltech at Pomona, S. B. U. C. at Whittier, Occidental at Redlands; October 25, Occidental at S. B. U. C., Redlands at Pomona; November 1, S. B. U. C. at Pomona, Whittier at Occidental, Caltech at Redlands; November 11, S. B. U. C. at Redlands, Pomona at Whittier, Occidental at Caltech; November 22, Caltech at S. B. U. C., Pomona at Occidental, Redlands at Whittier.

Redlands will lose five men of the squad, which finished with a standing of .400 the past season.

ELECT OFFICERS FOR EXETER'S GOLF CLUB

[EXCLUSIVE DISPATCH]

EXETER, May 8.—At a meeting of members of Exeter's newly organized golf club in the Chamber of Commerce rooms tomorrow evening permanent officers will be elected, by-laws will be presented for consideration and other business discussed, of which the most important is consideration of two sites submitted for location of the course. As soon as details are completed it is anticipated that a number of members will be secured from adjacent towns, as the course will be easily accessible to several communities in this section.

buy your semi-soft collars in the NEW E&W COLLAR PACKET for style—convenience freshness cleanliness economy and wear

3 FOR $1
ALL GUARANTEED

AN UNQUALIFIED GUARANTEE

Backed by Fifty Years of Continuous Service to Discriminating Men

THE COLLARS contained in the E & W Collar Packet have four distinctive Earl & Wilson features:

1. The lock front band, originally introduced by Earl & Wilson and patented February 1, 1898. It keeps the collar neat at the top and prevents gaping and sagging.
2. Ample strength in the line of fold, where strength is needed.
3. Specially designed fabrics, as nearly indestructible as such fabrics can be made. After repeated trips to the laundry these collars will be softer, whiter and even more pleasing than when new.
4. A quality of texture and a method of manufacture which keep the collar upright without starch. (Many good laundries use a *very thin* starch to perfect the collar's finished appearance.)

Having these qualities, the collars are guaranteed, without qualification, to give the wearer entire satisfaction.

EARL & WILSON
TROY, N.Y.

Wholesale Distributing Branch
746 South Los Angeles St., Los Angeles

A CHUCKLE FOR EVERYBODY

PANTOMIME : : By J. H. Striebel

Off at Last

THE GUMPS—SAY IT WITH SOBS

Bedtime Stories. By GLUYAS WILLIAMS

When The Alarm's Out Of Reach.

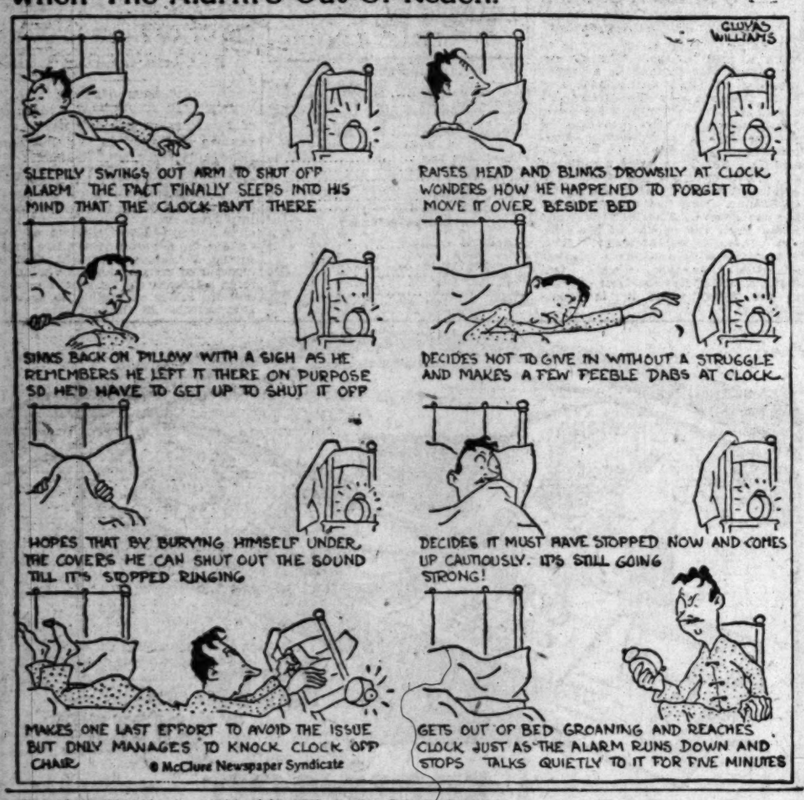

GASOLINE ALLEY Avery Goes the Limit

WINNIE WINKLE, THE BREADWINNER: The Girls Are Through with Mike Forever

REG'LAR FELLERS

Copyright, 1923, by The Bell Syndicate, Inc. Trade Mark Reg. U. S. Pat. Off.

By Gene Byrnes

It Wasn't the Cat's Fault

ALONG FIGUEROA STREET It Happens to Every Woman

HAROLD TEEN—TOO MUCH FOR THE SHEIK

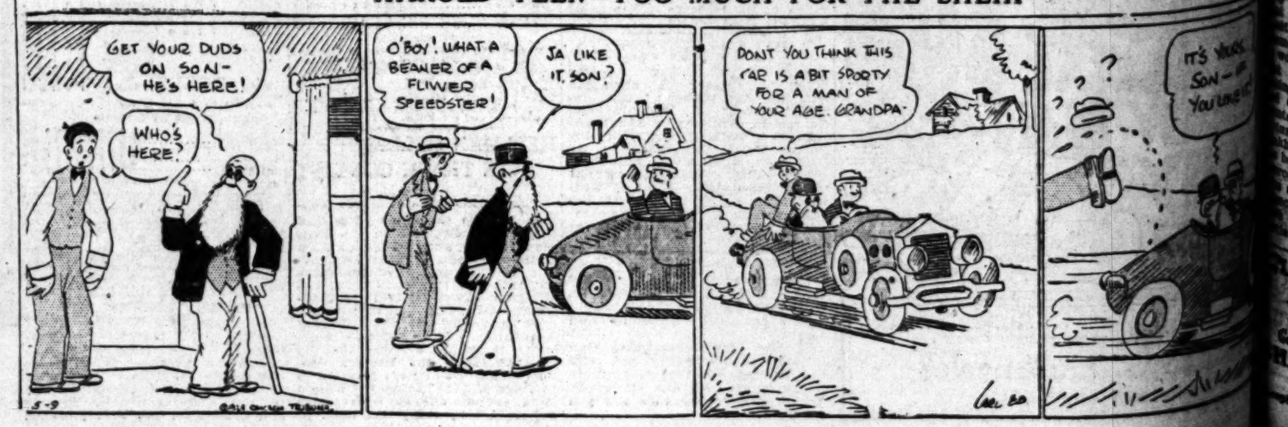

FRIDAY MORNING.
AMUNDSEN TO STAKE ARCT
Land Found at North P
Italy to Have Share
England and Norway Also Get Portion of Area
Planes for Flight Are N Completion at Pisa
BY CABLE—EXCLUSIVE DISPATCH
ROME, May 8.—Roald Amu
the Arctic explorer, has m
agreement with the Italian g
ernment to stake off a part of
and he discovers in the ne
hood of the North Pole
alian territory.
The Italian government
ided him buy two seaplanes w
which he will attempt his fli
the North Pole this summ
and his part of the agreement
raise the Italian flag over p
any territory which he disc
and claim the territory in
ame of Italy. The Italian
inistry also is sending a th
seaplane in charge of an Itali
ew to accompany him.
hese planes are being built
For Today!
An important Margett offering of beautiful CHINESE RUGS
Size 9x12 feet
$210
$250 and $300
Low Prices That Mean Tremendous Savings in Our First Anniversary Sale!
9x12 Axminsters
200 on Sale!
$70 Values!
Heavy Quality, Many Patterns ....
$47.95
Reg. $145 "Perfect" Worsted Wiltons
Size 9x12 feet
New Pattern
$98.50
Save Money! Buy Now at This Upstairs Rug Store
ENTIRE 2ND FLOOR
Margett's
733 So. BROADWAY
NO PAIN
Free Examination
Teeth Extracted
POSITIVELY WITHOUT PAIN
GAS GIVEN
PORCELAIN and GOLD CROWNS... $5
SPECIAL
Red Rubber Plates, $7
Trubytes .. $12.50
Natural Forms .. $16.50
DR. ZIMMERMAN
Ouch! That's Neuritis
Neuritis, neon or night that sharp, racing pain smites you in the ...ulder, arm or nape of the neck. ...metimes it is felt in the thigh or ...while in other cases it wanders ...the entire body, giving knife-...thrusts here and there. Perhaps ...think the trouble is rheumatism, ...lumbago, and treat it as such, ...the reason why you get no ...relief.
Kopa Neuritis Tablets are compounded essentially for the treatment of neuritis in all its forms. They ...to remove inflammation and re... diseased nerves to sound ...health, taking Kopa Neuritis Tablets ...day and watch your pains fade ...away. Perfectly harmless, but wonderfully effective. Price, $1.00 per box. Sold in Los Angeles by the Owl Drug Stores and all leading druggists. Beerickes & Co., Mfrs., San Francisco. Advertisement.
DOMESTIC HEROINES IN OUR HOMES
The woman who lead a domestic life ...to listen to every call of ...sacrificing the supreme one ...tells them to guard their ...As long as they can drag ...themselves around women continue ...work. Necessity to keep on their ...all day when over-tired, or ...long in cramped positions day in ...day out often brings on ailments from which women suffer ...Lydia E. Pinkham's Vegetable Compound ...been strengthening women and ...curing such ailments. Sick-...and pain vanish under its influence and thousands of women ...have been benefited by it.—(Advertisement.
FLATULENCE
Severe indigestion, gassy pains that crowd the heart, distress after eating, relieved and
Good digestion restored by CHAMBERLAIN'S TABLETS
Acceptable to sensitive stomachs. 25c

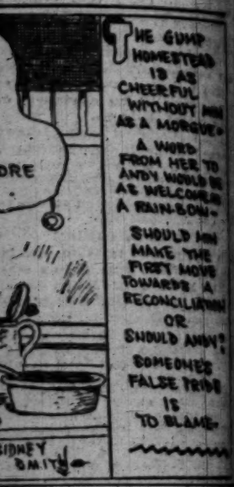

Mike Forever

Ouch! That's Neuritis

...LATULENCE

...BERLAIN'S TABLETS

AMUNDSEN TO STAKE ARCTIC

Land Found at North Pole Italy to Have Share

England and Norway Also to Get Portion of Area

Plans for Flight Are Near Completion at Pisa

[BY A. P. NIGHT WIRE—EXCLUSIVE DISPATCH]

OSLO, May 8.—Roald Amundsen, the Arctic explorer, has made a agreement with the Italian government in which, in consideration of a part of any land he discovers in the neighborhood of the North Pole as Italian territory, the Italian government has agreed to buy two seaplanes with which he will attempt his flight over the North Pole this summer. As a part of the agreement is to make the Italian flag over part of any territory which he discovers and claim the territory in the name of Italy. The Italian Air Ministry also is sending a third seaplane in charge of an Italian officer to accompany him. The two planes are being built on the German Dornier model by an Italian company at Pisa.

It is understood in Rome that Mr. Amundsen made a similar agreement with the British and Norwegian governments to stake off territory in their names.

The first of the two planes, which is being finished under the supervision of Lieut. Davidson, American Navy officer, will be ready by the middle of May and will be flown to Norway immediately. The third plane will be finished by June 1. Lieut. Davidson will fly one of the planes to the pole.

Mr. Amundsen has taken the attitude that America has no prior right to territory around the pole on account of Robert E. Peary's trip. He will not stake off any territory in the name of the United States.

For Today!
An important Margett offering of beautiful
CHINESE RUGS
Size 9x12 feet
$210
$250 and $300
Low Prices That Mean Tremendous Savings in Our First Anniversary Sale!

9x12 Axminsters
200 on Sale!
$99 Values!
Heavy Quality, Many Patterns
$47.95

Reg. $145 "Perfect" Worsted Wiltons
Size 9x12 feet
Your Pattern
$98.50
Save Money! Buy Now at The Upstairs Rug Store
ENTIRE 2ND FLOOR
Margett's
733 So. BROADWAY

NO PAIN
Teeth Extracted
PAINLESSLY WITHOUT PAIN
AND WITH OTHER WORK
GAS GIVEN
PORCELAIN and GOLD CROWNS...$5
SPECIAL
Gold Rubber Plates, $7
Gold Trubytes..$12.50
Dental Forms..$16.50
DR. ZIMMERMAN
Suite 400-401 Central Bldg.
Cor. Broadway and Seventh
Phone TUcker 6697
Open Evenings and Sundays
By Dentist Graduate of Medicine, Harvard Medical School.

Mexican Ships Enter Field for American Trade

[BY CABLE—EXCLUSIVE DISPATCH]

MEXICO CITY, May 8.—It was announced officially yesterday that Mexico will make a strong bid to capture coast and high-sea trade of the United States and Canada for Mexican boats. The Commission of Free Ports has been given $37,500 a month and operating expenses to boost the plan.

Four of the most modern boats in the fleet of the Ahon Company, a government concern, will make regular trips between gulf ports and New York, while two boats will engage in coastwise trade between gulf ports of Mexico and the United States and two vessels will be put in the Pacific service, operating between Mexico and the United States and Canada.

President Obregon issued a formal decree authorizing the service and giving unlimited power to the Commission of Free Ports for the development of the national merchant marine and the extension of activities between the United States and Canada.

BOLSHEVISTS FAIL TO TAKE EMBASSY

CZARISTS REFUSE TO BUDGE AT FOREIGN OFFICE HINT; LEGAL FIGHT IMPENDS

[BY CABLE—EXCLUSIVE DISPATCH]

LONDON, May 8.—The British Foreign Office has allowed it to become known that if the Bolsheviks want to take possession of the Russian Embassy here they will have to obtain possession under ordinary British legal procedure. The persons now occupying the embassy, Vladimir Sabiin and others, have been there since the revolution, and they cannot be put out without a legal battle.

The Bolsheviks have worked themselves up into a rage over the question, particularly as it seems that little if any valuable furniture, art works or archives remain in the embassy. M. Sabiin has gone to bed with an indefinite "illness," and refuses to budge. He has so informed the Foreign Office in response to a note sent him suggesting that he move.

The Foreign Office now washes its hands of the matter and only a long legal fight will change the property's owners. It is pointed out that the lease on the palatial building given by the Duke of Westminster to Count Benckendorf, the Russian Ambassador, years ago, has not expired.

MacDONALD AGAIN WRITES TO POINCARE

IMPORTANT MISSIVE SAID TO DEAL WITH BELGIANS' REPARATIONS STAND

[BY CABLE—EXCLUSIVE DISPATCH]

PARIS, May 8.—Prime Minister MacDonald has written a new letter to Premier Poincare regarding reparations, it is learned from an authoritative source. The letter, which is considered one of the most important documents in the reparations tangle, is reported to have arrived in Paris late last night.

Mr. McDonald is said to have told M. Poincare frankly the result of his interview with the Belgian chiefs during the week-end, but adding "I am glad to know the viewpoints of both France and Belgium," on the great question.

It is reported that the French will keep the MacDonald letter under cover because it tends to show that Belgium has swung to the British point of view.

MASONS IN DENVER TRADE PROPERTIES

DENVER, May 8.—Announcement is made of a property transaction between the El Jebel Temple of the Mystic Shrine, and the Scottish Rite Bodies No. 2, of this city, that will react to the benefit of all concerned. El Jebel Temple, having outgrown its present accommodations, has sold its building to the Scottish Rite Bodies. The Shrine takes over the property upon which the Scottish Rite bodies have begun the erection of a temple, and will complete the edifice upon the foundation now laid, but adapted to the requirements of their order. By this arrangement the Scottish Rite bodies have ample accommodations for some time to come, while the Shrine will complete its plans to erect a temple to meet its rapidly growing requirements.

STEAL HORSE TO CART OFF SAFE

Bank Robbers Reveal Rare Technique in Michigan

[BY A. P. NIGHT WIRE]

SAGINAW (Mich.) May 8. Robbers revealed a new technique in bank robbing today when they used a stolen horse to drag a four-ton safe from the State Savings Bank at Harrison. The safe is said to have contained between $6000 and $7000 in cash and about $20,000 in Liberty bonds.

MIDDLE WEST NEWS IN BRIEF

[EXCLUSIVE DISPATCH]

MILWAUKEE, May 8.—The dramatic career of John F. Dietz, the "defender of Cameron Dam" is about ended. With death a matter of only a short time, Dietz late yesterday was placed under the guardianship of Attorney Patrick W. Dean. Leslie J. and Clarence Dietz, participants in the memorable battle on the Thornapple River, petitioned the County Court for the appointment of a guardian to protect the property of their father. They claimed that Mrs. Polly Tellor, at whose home Dietz has been living, is exerting an undue influence over him. The petition says that Dietz is seriously ill at the West Side Hospital and that his condition renders him incompetent to act for himself.

Grover Elam, 30 years of age, cashier of the closed First National Bank of Highland, disappeared from that city on April 24 and search is being made for him. Elam was seriously burned in a gasoline explosion while on a fishing expedition on May 1, 1923. For weeks his life was despaired of. On June 4, 1923, the bank was closed by Federal examiners. Young Elam had been in charge of the bank since eight years ago, when it was founded by his father, a retired farmer of Dodgeville. Since the accident young Elam had not been outside his parents' home.

Low lands bordering the river, both above and below the dams at Neenah and Menasha are inundated, the water level having advanced materially during the last week. Conditions are not critical however, as the real flood stage has not been reached and no further rise is expected. All gates on the dams are open and huge volumes of water are rushing downstream.

AKRON

AKRON (O.) May 8.—A new wage and working agreement between the Northern Ohio Traction and Light Company and officials of the Akron local of the street car operators union, which numbers 700 men, has been signed. It runs to May 1, 1925, and contains practically the same provisions as the contract which expired. The Canton carmen's union and the interurban union are expected to meet within a few days to ratify the same contract. All told, the new pact affects 1500 platform men on the N.O.T. system from Cleveland to Uhrichville. The men withdrew their request for a 72-cent-an-hour wage increase above the present standards, ranging from 48 cents to 58 cents an hour.

Otto N. Harter, 58 years of age, president of the Akron Pure Milk Company for the last twenty years and one of Akron's best-known business men, died at Peoples Hospital. Mr. Harter had been in the milk business here for thirty-five years. He also was an executive of Depositors Savings and Trust Company, president of the Sanitary Milk Company of Canton, and a director in the Adamson Machine Company and Guarantee Title and Trust Company.

MINNEAPOLIS

MINNEAPOLIS, May 8.—Ground was broken for a $250,000 classroom building to be erected at St. Olaf College, Northfield. Impressive ceremonies marked the turning of the first shovelful of earth. St. Olaf students and faculty members have contributed $25,000 to the building fund. There is still $88,000 to be raised.

Very Rev. James McLeary, pastor of the Church of the Incarnation here, was elevated to the rank of monsignor at ceremonies in the church. The ceremony of investiture with the robes of monsignor was carried out by Archbishop Dowling of St. Paul, in the presence of a large gathering which included a number of visiting clergymen.

Isaac Kaufmann, a prominent insurance man of the Northwest, died suddenly of heart disease at the Hotel Radisson. He was 69 years old. Mr. Kaufmann was a member of the firm of Kaufmann, Hamburger & Kaufmann, general agents of the Northwestern Mutual Life Insurance Company. He had been connected with this company for forty years' the last thirty-four of them in Minneapolis.

Ed Hinds, 65 years of age, of Hubbard county, superintendent of Itasca State Park and Forest, and former member of the Minnesota Legislature, died in a hospital at Wadena, following an operation performed about ten days ago. The body was sent to Hubbard, where Mr. Hinds resided, for burial.

OMAHA

OMAHA, May 8.—O. L. Bransom & Co., bankers at Mitchell, S. D., were closed by order of the State Department of Banking. Deposits total $190,000. D. H. McKee of Des Moines, Iowa, is president.

Final settlement of the estate of Mrs. O. M. Kinnan of Columbus, which has been in litigation in District and County Court for more than two years, was finally reached. Two daughters were awarded nearly all of the estate, which was valued at about $27,000.

DES MOINES

DES MOINES, May 8.—The Farmers' State Bank of Dyersville was taken over by the State Banking Department. Frozen assets were said to have been the cause of the difficulty.

Sale of the Purity Oats Company plant at Davenport "under the hammer" for the creditors of the bankrupt American Hominy Company, will take place at Chicago May 15. The hominy company plant at Keokuk was recently sold to Rich Brothers, former owners of both the Davenport and Keokuk plants, through a similar public auction.

After burning intermittently for the last five years, the peat bog fires have broken out in the valley about a mile southwest of Webb. The flames are being fanned by a high wind.

INDIANAPOLIS

INDIANAPOLIS, May 8.—Mrs. H. H. Nelson, formerly of Indianapolis, died at her home at Santa Rosa, Cal. She was born here, the daughter of B. F. and Julia H. Goodhart, pioneer residents of the city. She lived here until she was married in 1892 to Harry H. Nelson, formerly business manager of the old Indianapolis Sentinel. She had written newspaper articles, poems and sketches of noted persons whom she had met. A book of poems, "Luther Burbank and the Human Flower" was published by her last winter.

Three hundred and sixty-eight cases of measles and 140 cases of smallpox in ninety-one counties were reported to the State Board of Health last week, according to Dr. William S. King, secretary of the board.

Feeling has been running so high against Joseph Blair, 24 years of age, of Shoals, who murdered his 4-year-old daughter with a club because the little one failed to lock up some chickens, that the authorities have brought him to Bedford, for safekeeping.

ST. LOUIS

ST. LOUIS, May 8.—Mrs. Minnie Witte, 71 years of age, widow of Otto H. Witte, and vice-president of the Witte Hardware Company, died Sunday in Italy, according to a cable message received here today. She had been traveling in Europe since last September, accompanied by her sister, Mrs. Jeanette Achilles. She suffered an attack of pneumonia last February but recovered. The body will be brought here for burial.

LOUISVILLE

LOUISVILLE, May 8.—The Board of Park Commissioners yesterday refused to entertain a proposition to locate a municipal outdoor auditorium at the entrance of Iroquois Park, saying that the location of such a theater would mar the scenic beauty of the park and would cause a sacrifice of invaluable park space.

Hugh Seargent, one of Christian county's widely known citizens, passed away at his home seven miles from Hopkinsville. He is survived by his widow, two daughters, one sister, who resides in California, and one brother, Dr. Andrew Seargent of Hopkinsville.

KANSAS CITY

KANSAS CITY, May 8.—The danger of the Missouri River's gaining a new channel at Harmony, Mo., has been averted for the time being, at least, railroad officials announced there yesterday. The destroying current of the river has been changed to midstream and all efforts now are being directed toward keeping it away from the Chicago and Alton's right of way.

Cornelius Masters, 45 years of age, was shot and killed near Easton, by his neighbor, Frank Boyles, about the same age. The shooting took place on Boyles's farm following complaint by Masters that Boyles's chickens were damaging Masters' garden. Masters leaves a wife and three children.

WINSOR NOT CANDIDATE IN ARIZONA

Yuma Man Declares Wish to Assist in Promotion of Colorado River Pact

[EXCLUSIVE DISPATCH]

PHOENIX, May 8.—Mulford Winsor of Yuma today gave out a statement that he would not be a candidate for Governor on the Democratic ticket. The declaration is of added importance in that Winsor, who was president of the last legislative Senate, is leader of the Arizona Democrats who favor ratification of the Colorado River pact. He states that the pact is the main reason for his refusal to go into the primaries, adding: "I prefer to expend such effort as I may be able to contribute to the public service in presenting the facts with respect to the Colorado River pact and urging the ratification of that measure and a definite and essential step toward the development of the Colorado River Valley."

The Democratic nomination now appears to lie between Gov. Hunt, antipactist, and Corporation Commissioner A. A. Betts, whose position on the pact has not been defined, but who has promised an early statement of his policies. It is known that conservative Democrats have been trying to secure the candidacy of Judge R. C. Stanford of Phoenix. In both parties all candidates for the gubernatorial nomination now are residents of Phoenix.

SEEK DISMISSAL OF MAYFIELD CONTEST

[BY A. P. NIGHT WIRE]

WASHINGTON, May 8.—A motion to dismiss the election contest brought against Senator Earle Mayfield, Democrat, Texas, by George E. B. Peddy, was filed with the special elections committee of the Senate today when it began hearings in the case. Submitted by W. V. Zumbrunn, counsel for Senator Mayfield, the motion was based on the ground that Peddy had accepted and held the position of Assistant United States District Attorney in Texas since the election. The committee took it under advisement. "Mike" McNamara of Waco, Tex., then was called as the first witness.

ROBBERY SUSPECT MUST STAND TRIAL

J. J. Galantine was held to answer a charge of robbing Duke Hodge by Justice Ballard yesterday, after Hodge had testified he and Galantine and a quart of alcohol had started automobile riding together, and that when he awoke the next day his watch and money were gone. Another witness testified Galantine was seen in possession of the watch and money. Bail was fixed at $5000. The asserted robbery was on April 30, last.

MADE HEAD OF BANK

[EXCLUSIVE DISPATCH]

PHOENIX, May 8.—Thomas Armstrong Jr., has been named as president of the National Bank of Arizona. He succeeds Charles F. Salomon, who has held the position for the past four years, and who also is president of the Arizona National Bank of Tucson. Mr. Armstrong for 25 years has been counsel for the National Bank of Arizona and a director for most of the time.

STRAUS OPTIMISTIC

[BY CABLE—EXCLUSIVE DISPATCH]

PARIS, May 8.—Oscar Straus, thrice American Ambassador to Turkey and one of the judges of the Permanent Court of Arbitration at The Hague, has returned to Paris optimistic over his recent trip to Palestine. He went there on the invitation of Sir Herbert Samuel, British High Commissioner, in an effort to bring about an accord between the hostile religious elements there.

Complete Furnishers of Successful Homes

Barker Bros.

Broadway Between Seventh and Eighth

REFRIGERATORS
In a Sale!

14 Different Styles and Sizes at Extreme Reductions—to Sell Four Carloads Quickly!

Top, front and 3-door side icers included in the group. Oak and white enameled exteriors; all enamel lined with 6 wall and cork insulation—675 refrigerators reduced 40%.

35-lb. ice capacity top icer, regularly $28.75 now..... $17.25

50-lb. ice capacity top icer, regularly $32.25, now..... $19.35

40-lb. ice capacity front icer, regularly $32.50, now..... $19.50

50-lb. ice capacity 3-door side, regularly $39.25, now..... $23.55

75-lb. ice capacity 3-door side regularly $45.00, now..... $27.00

90-lb. ice capacity top icer, cork insulation, regularly $51.75, now..... $37.05

65-lb. ice capacity, 3-door side icer, cork insulation, regularly $45.75, now... $27.45

90-lb. ice capacity, 3-door side icer cork insulation, regularly $54.25, now... $32.55

3-Quart Sanitary Water Cooler Included With Every Refrigerator Purchased Friday or Saturday

105-lb. ice capacity 3-door side icer, cork insulation, regularly $59.75, now.... $35.85

140-lb. ice capacity 3-door side icer, cork insulation, regularly $67.00, now... $40.20

140-lb. ice capacity, 3-door side icer, cork insulation, regularly $76.00, now... $45.60

90-lb. ice capacity front icer, cork insulated, white enamel steel exterior, nickel corner trim; regularly $100.00, now..... $60.00

126-lb. ice capacity front icer, cork insulated, white enamel steel exterior, nickel corner trim, regularly $115.00, now..... $69.00

150-lb. ice capacity front icer, cork insulated, white enamel steel exterior, nickel corner trim, regularly $130.00, now..... $78.00

Convenient payment terms arranged if desired.
Your old refrigerator accepted as part payment.

PIGGY BANK IN CONTEST OVER WILL

Attorneys Declare Bliss Collected Gold Pieces in Meeting for Secretary

[EXCLUSIVE DISPATCH]

CHICAGO, May 8.—New developments involving a baby's bank, shaped like a pig, and $20 gold pieces to the number of 100, were promised today in the suit to break the will of Col. Samuel E. Bliss, steel magnate, who left an estate of $2,500,000. Attorneys for the complainants declare that thirty-five witnesses will testify that the aged millionaire was "98 per cent insane" for years before his death.

That it was the custom of the former Helen Weck, who became his second wife, to send the steel magnate to luncheons of bankers and boards of directors for the sole purpose of collecting the $20 gold piece paid for attendance and bring it directly to her will be proved, attorneys declare. These coins, attorneys declare, were placed in the bank by Miss Weck, Col. Bliss's stenographer for many years, and the amount totaled $2000 when the pig was broken.

Another contention is that for years, when Bliss appeared at executive meetings, he invariably made his presence known by loud snores.

BOOTLEGGERS HIT IN ARIZONA COURT

[EXCLUSIVE DISPATCH]

TUCSON (Ariz.) May 8.—Judge Sawtelle, in sentencing thirty-five liquor-law violators, gave jail sentences to all but three women and levied fines totaling $11,250. The sentences aggregated 210 months, and will be in the Yavapai County Jail, save in the case of Alex McKay, an 82-year-old mining man, who was ordered imprisoned in the Pima County Jail for three months. The magistrate lectured the defendants severely, stating, "There are too many people today, too lazy to work, who are in the business of bootlegging. Pretty soon this crowd will all be in jail and the decent people will give the Eighteenth Amendment a fair trial."

JAILED EDITOR ASKS COURT FOR FREEDOM

[EXCLUSIVE DISPATCH]

PHOENIX, May 8.—Hearing of a writ of habeas corpus, seeking to determine whether J. W. Spear, editor of the Phoenix Republican, has been unlawfully deprived of his liberty in respect to sentence to the Final County Jail till payment of a $500 fine has been made, will be held Saturday before Superior Judge F. C. Struckmeyer. He was sentenced by Judge Stephen R. Abbey of Florence, who objected to a Republican editorial that reviewed the features of a sentence for life of a prisoner who had confessed to killing his wife by dynamiting her in bed.

POTTERY 25% OFF

This is the time you or your friends need a bowl or vase for cut flowers.

We have many shapes and colors to choose from and the discount applies to all of them.

Marblehead, Haegar, Roseville, and such well known foreign pottery as Gouda, Spanish Peasant and Majolica wares.

FERRELL'S
Gifts of Distinction
621-623 South Hill St.

PHOENIX TO HAVE NEW DAILY PAPER

[EXCLUSIVE DISPATCH]

PHOENIX, May 8.—In the plan of establishment of new Democratic papers in Arizona, Phoenix is to have an additional daily within a few weeks. Notice has been given that the Daily Times soon will be issued from an office in the Arizona Hotel Building, where linotypes, a press and other machinery are being installed. The editor is H. B. Watson, a pioneer Democrat, now editor and owner of the Wickenburg Weekly Miner, with whom are to be associated C. T. Rush, who now is publisher of weeklies in several of the smaller Arizona towns, and E. J. Rogers.

ARIZONA TEACHER DIES

[EXCLUSIVE DISPATCH]

DUNCAN (Ariz.) May 8.—E. O. Bunch has died in Duncan, where, for four years, he had been a teacher. He came to Apache County in 1876, but since 1893 lived in Phoenix. He leaves his widow and four children, Carl, Alvin and Roy Bunch, of Phoenix, and Mrs. H. M. Strough of Exeter, Cal.

The Times Free Information AND Resort Bureau

CORNER FIRST AND BROADWAY

For the accommodation and benefit of persons seeking interesting routes of travel, desirable hotels and rest, recreation and recuperation at the seashore or in the mountains. Particulars are furnished by competent attendants and by correspondence to the general public regarding rates and attractions of railroad and steamship lines, hotels and pleasure and health resorts. Descriptive circulars and transportation literature are kept on hand for inspection and distribution. This service absolutely free. Literature may also be obtained at the Times Branch Office, 321 South Spring Street. Phone Metropolitan 0760.

MAKE YOUR RESORT AND HOTEL RESERVATIONS

FREE OF CHARGE AT

The Times Information and Resort Bureau—Times Bldg., First Street and Broadway—

—or—

The Times Branch Office—621 So. Spring Street.

Resorts

Why Yosemite Lodge Ranks First

Built to banish care, Yosemite Lodge—the center of life in Yosemite Valley—has the best of everything for you, good food, good accommodations, and good service, at moderate prices.

The superiority of "The Lodge" is acclaimed each season by 20,000 guests. You may have your choice of several types of "cabin homes" under the restful pines—all of them are completely comfortable, electrically lighted and well furnished, and many have private baths, electric heat and screened sleeping porches. Spacious verandas of the Lodge's main building are colorful and lively with motoring, and riding parties, and the social recreations of pleasant people. A full staff of picked employees furthers your comfort unobtrusively all day long.

Don't miss Yosemite in the May Springtime—a bursting happiness of birds and wildflowers, singing streams and sweet air, all the more delightful among Yosemite's giant peaks and thundering waterfalls. May is a wonderful Yosemite month. Try it—the Lodge—if only for a few days. For information and reservations address:

YOSEMITE NATIONAL PARK COMPANY

511 So. Spring St. Los Angeles Tel. VAndike 5022

YOSEMITE LODGE—"Built to Banish Care"

American Plan—$6.00, $8.00, and $8.50
European Plan—$1.50 and 2.00, with excellent cafeteria

CAMP CURRY Yosemite

NOT only is Camp Curry the favorite location in the Yosemite, but in the minds of the thousands who revisit this vacation spot every year—it is the Yosemite. The traditions of Camp Curry are the traditions of the Valley itself.

Make Camp Curry your headquarters. Genuine hospitality and refreshing entertainment. Accommodations more comfortable this year than ever before. Under personal management of Mrs. D. A. Curry. Reasonable rates.

YOSEMITE Vacation $54.50

—Five full days at Camp Curry (meals and lodging) and transportation and Pullman round trip from Los Angeles.

Make Reservations NOW!

Los Angeles Office:
732 South Spring Street
Phone VAndike 6042

Free road maps and literature.

Pasadena	ALL YEAR EUROPEAN MODERATE RATES	San Diego
Hotel Green Green Tea Pot Cafe		Maryland Hotel Poppy Room Cafe

WHERE PERSONAL ATTENTION PREVAILS

CHAS. B. HERVEY F. W. PAGET

TAUQUITZ LODGE

Roads Are Open Fishing Is Good

Roads better than ever before—Room and Board or Housekeeping—See "Times" or address Mr. and Mrs. Robert Elliott, Prop., P.O. Keen Camp, Cal. In the San Jacinto Mts.

Soboba MINERAL HOT SPRINGS

Roads to Soboba Hot Springs Are Open

L. A. Tel. HUmbolt 3087; or San Jacinto 975—or see Evening Herald Information Bureau.

JOHN G. ALTHOUSE, Owner

Paso Robles Hot Springs Hotel

Hot Sulphur and Mud Baths, remarkably radio active and curative. Sporty golf course. Beautiful scenery and fine roads. On highway and S. P. R. R. Midway between Los Angeles and San Francisco.

DR. G. W. TAPE, Manager.

IDYLLWILD

ROADS ARE OPEN AND SO IS IDYLLWILD. FISHING IS GOOD

Phone San Jacinto 8804 or Times Resort Bureau

Raymond Hotel Golf Course OPEN TO THE PUBLIC

GREEN FEE $1.00, SAT., SUN. AND HOLIDAYS. OTHER DAYS, 50 CENTS. NO WAITING. PASADENA

SPECIAL SEASON RATE TO JANUARY FIRST, $35.00.

EL ROBLAR HOTEL—OJAI Ventura County

Modern—open year round—good golf, horseback riding, fishing, hiking. Rates $6 day up. American Plan. F. J. Barrington, Prop. Phone Ojai 64.

Resorts

CORONADO TENT CITY

OPENS MAY 30 At CORONADO BEACH California

Reservations for tent houses and palm cottages arranged by guests before leaving last season, and those now being received point to the most successful season in many years.

RESERVE Accommodations NOW

Folder and tariff mailed on request.

E. A. SWANSON Manager

Los Angeles Agency 511 South Spring St. Main 3917

"Bring Your Golf Sticks"

Catalina

Three days $15

Every day at 9:00 a.m. from 6th and Main Sts., Los Angeles, via P. E. Ry. Special Catalina trains direct to Steamship Avalon, sailing at 10 a.m. from Wilmington, L. A. Harbor.

Orchestra for dancing. $3.10 from Los Angeles. $2.25 from Wilmington. Glass Bottom Boat ride over Marine Gardens at Catalina—15c.

Two days, $10; Three days, $15 all expenses included.

Hotel St. Catherine on ocean front. Am. plan. Hotel Atwater, European. Island Villa—Largest one-floor hotel in the World.

CATALINA OFFICE
Sixth and Main,
Los Angeles.
Phone TRinity 2901.

IN ALL THE WORLD NO TRIP LIKE THIS

Los Angeles Hotels

HOTEL SENATOR

1043 West 6th St. "D" Car. Walking Distance.

Just opened. Beautifully furnished throughout. Lobby. Tub and Shower Baths. Box Springs and Mattresses. Continuous Hot Water, 24 Hour Hotel Service. Special Low Rates to Permanents. MRS. JACK FOOTE, Prop.

Resorts

ARLINGTON LODGE

Lake Arrowhead

FISHING SEASON OPEN WITHOUT RESTRICTIONS. MOTOR UP—WE WILL TAKE CARE OF YOU.

TOYON CAMP FOR GIRLS

Catalina Island, three miles from Avalon. Open to all schools. All land and water sports, horse-back riding a special feature this season. Girls may bring their own horses to camp. Tutoring if desired. Regular season July 1 to August 12. Post season August 15 to September 24. Students may enter for shorter time in Post season. For information and circulars, address Mrs. D. F. LAURIE, 1008 W. Adams Street, Los Angeles.

Stanley Park Lodge 3 HOURS FROM LOS ANGELES

In Santa Ynez Mountains—3 miles from Carpinteria — Furnished Housekeeping Cottages—Meals Served in the Lodge. Folder "Times" or H. C. MUZZALL, Mgr. Carpinteria, California.

CATALINA ISLAND BOYS CAMP

A summer camp for Boys on the world-renowned Catalina Island—Boys 8 to 16—Season July 7 to Sept. 1. Address Catalina Island Boys' Camp, University of Southern California, 3551 University Ave., Los Angeles. "In All the World No Camp Like This."

SOMMERSET APARTMENTS—Hollywood

6075 Franklin Ave., Hollywood, Cal., corner Gower and Rosewood. Phone HEmpstead 4161

The largest and best equipped apartments in Hollywood. Hotel service. Furniture de luxe. Attractive rates. Lobby in Italian. All outside sunny apts. Wonderful view from every apt.

CATALINA

CAMP ALBERT offers special low rates to July 1st. New modern cottages and apartments with bath and hot and cold water. Furnished complete for housekeeping bungalows—$10 per week for two people; $12 per week for four people. If you are particular we can please you. 329 Sumner Ave. J. ALBERT, Prop.

FOREST HOME QUARANTINE REGULATIONS LIFTED — FISHING OPEN

Drive direct to mountain hotel—16 miles from Redlands—Excellent meals and service. FRANK CULVER, prop., Forest Home, Cal. Tel. Redlands Sub. 9042.

Los Angeles Hotels

The New Apartment House and Hotel Beautiful

Franconia Apartments and Hotel

545 So. Coronado Street

Hotel Service—Luxuriously Furnished — Large Lobby—Wilshire District

Rates Per Month $85 to $175

Mrs. Moseby, Manager

Phone DUnkirk 6000

SEEK TO SAVE WILD FLOWERS

Real Nature Lovers Trying to Teach People

Drive Against Destruction of Dogwood is On

Some States Now Protecting Blooms of Fields

BY FREDERIC J. HASKIN
[EXCLUSIVE DISPATCH]

WASHINGTON, May 8.—Each spring an appeal is being made to the chivalry and thoughtfulness of the public in behalf of America's vanishing and defenseless wild flowers. For some obscure reason there are countless Americans of both sexes who would scorn to attack the little animals of the woods and fields, but who do not hesitate to wage relentless warfare on the flowers. When spring sends out the most delicate blossoms these thoughtless "nature lovers" go out to pluck, tear and cast aside.

Clumps of pale-colored flowers that make a picture in their original setting of grass, trees, and sky soon lose their freshness when carried off in bouquets. Yet toward the close of a spring Sunday every suburban road, every street car is strewn with wilted flowers tossed aside by tired holiday makers. These flowers might have bloomed for another week to give pleasure to many more people.

But that is not the real tragedy. The worst of the situation is that in so many cases the flower pickers are permanently despoiling the beauty of spring. Take the dogwood, for instance. This is not a tiny plant to be easily pulled up by children. It is a tree, generally about the size of a fruit tree. Yet the dogwood is being more ruthlessly destroyed than any other native tree or plant. Botanists say that at the present rate of destructiveness the native American dogwood will be extinct in twenty-five years.

The Wild Flower Preservation Society, which campaigns every year to save the flowers, emphasizes one particular plant each spring. This year dogwood is given the spotlight because it is so rapidly disappearing.

The dogwood tree is one of the most beautiful trees that can be found and is a native American. It is a sturdy tree, resistant to disease and adaptable to a variety of growing conditions. When the dogwood blooms in early May the tree becomes a mass of white. Each white petal has a distinctive notch in the edge which makes the dogwood blossom one of the most attractive motifs for artistic design.

BLOSSOMS PERISHABLE

A dogwood tree in bloom against a background of other foliage transforms any country road or garden. The same may be said of the dogwood when it bears its crop of red berries in late autumn. At both seasons the branches seem to shriek "Carry me home." The result is, generally, that the passer-by goes up to the tree and tears off a few sprays. The tearing process strips down the bark, leaving open wounds. If the wounds are large, fungus disease may set in and the tree dies. The Wild Flower Preservation Society is urging motorists and hikers to enjoy the dogwood on the tree. If branches must be taken home, they should at any rate be cut clean with a sharp knife so as to avoid injury to the tree.

Because of the effort to save the dogwood from extinction a number of florists have agreed this year not to buy or sell any dogwood branches. For some years school children in a number of cities have been instructed never to bring dogwood branches to decorate schoolrooms. Boy Scouts and Girl Scouts are interested in saving the dogwood and other wild flowers. And this year the American Automobile Association has planned a campaign to interest its 500,000 members in wild flower conservation.

ARBUTUS IS SCARCE

The mayflower, or trailing arbutus, the State flower of Massachusetts, is, like the dogwood, not far from extinction. This is one of the most beautiful of the American wild flowers, but the very people who exclaim over it with delight immediately set to work to destroy it. If they picked each individual flower carefully there might be nothing very reprehensible about the picking, but almost invariably the trailing stems, by which the plant spreads, are uprooted and carried off too. The trailing arbutus has become so rare that nature lovers protest against its being bought or sold, and particularly against its being picked for wild flower bouquets.

There are a number of wild life preserves on which the wild flowers, as well as animals, birds and insects, receive protection. These shut-off areas, each covering from 50 to 500 acres, are guarded.

A number of the States have enacted laws which protect certain plants. Maryland has a law protecting certain vines, shrubs, trees, and flowers against picking. The law provides a fine or imprisonment for violation.

Such laws seem to be a necessity if the flowers are to be saved for the future, but laws do not entirely solve the problems. The willing co-operation of the public is what the wild flowers need. The wild flower society says that this co-operation is steadily growing. There is more interest in the flowers than ever before and the interest is intelligent.

DEVELOPMENT BODY MAKES NOMINATIONS

STATE ASSOCIATION REPORT CARRIES NAMES OF SEVEN ANGELENOS

[BY A. P. NIGHT WIRE]

SAN FRANCISCO, May 8.—The California Development Association made public today the report of its nominating committee to be submitted to its members for the annual election of officers here next Monday. The proposed ticket for directors includes farmers, bankers, merchants and other leaders in industry, and is as follows:

Dudley V. Saeltzer, Redding; Fred W. Kiesel, Sacramento; Charles W. Helser, A. B. C. Dohrmann, Paul Shoup, R. E. Fisher, R. B. Hale, H. W. Jackson, Charles E. Virden, Ralph P. Merritt, San Francisco; Joseph R. Knowland, Oakland; Albert Lindley, Stockton; A. Emory Wishon, Fresno; A. L. Richmond, Santa Barbara; Harry Chandler, Henry M. Robinson, Clinton E. Miller, F. W. Murphy, Frank Ryan, William M. Garland, Charles F. Stern, Los Angeles; C. C. Teague, Santa Paula; Fred H. Bixby, Long Beach; Frank A. Miller, Riverside; John D. Spreckels, San Diego.

Twins Confuse Employer, One Quits Position

[EXCLUSIVE DISPATCH]

CHICAGO, May 8.—Edward and William Lynch are twins. Both have a thatch of bright red curly hair; they are precisely the same height and build, and each is supplied abundantly with freckles.

Both worked in a brokerage office, but so much confusion arose that today Edward quit his position and sought another.

"We wore different suits and different colored ties, but even at that our bosses could not tell us apart, so one of us had to quit to avoid the confusion. Now, when we can wear whiskers or a mustache (they are 16 years of age) we may be able to make ourselves appear different."

SEARCH BEGUN FOR NAVY PAYMASTER

[BY A. P. NIGHT WIRE]

SEATTLE, May 8.—Announcement was made today at the Puget Sound navy yard, Bremerton, Wash., that search had begun for Lieut. Lester B. Karrelle, paymaster in charge of commissary stores. It was stated that he had been missing since Tuesday.

CONFESSED SLAYER HANGED IN CANADA

[BY A. P. NIGHT WIRE]

WELLAND (Ont.) May 8.—William Albert Camfield, who confessed that Christmas Day, 1923, he murdered Albert J. Morningstar, wealthy farmer, then robbed him and set fire to his house, today was hanged in Welland Jail. He was the first person to be hanged in the County Prison in thirty-six years.

REPUBLICS RESUME FRIENDLY RELATIONS

[BY A. P. DAY WIRE]

WASHINGTON, May 8.—Establishment of diplomatic relations between the republics of Panama and Colombia was announced today by the State Department. Official relations between the two republics had not existed since Panama acquired its independence in 1903.

BOND THEFT PAIR SUBMIT TO PRISON

[BY A. P. DAY WIRE]

WASHINGTON, May 8.—Jules (Nickey) Arnstein and Isadore Cohn surrendered themselves in the District of Columbia Supreme Court and were committed to Federal prison for two years. The two men were convicted of bringing stolen bonds into Washington from New York.

LARGE JEWEL HAUL MADE

[BY A. P. NIGHT WIRE]

BALTIMORE, May 8.—A sample case containing $35,000 worth of jewelry was stolen from L. J. Bellin, a Nassau street, New York, jeweler, on a Pullman sleeper between New York and Baltimore today, according to a statement to the police.

TRAVEL: East via San Francisco and Seattle, Omaha or Kansas City, at reduced rates. C. M. & St. P. Ry., Van Nuys Bldg.

"EXILE" OF BRIDES IS DEFENDED

Alienation Suit Shows Privilege Reserved by Rich Allis Family

[EXCLUSIVE DISPATCH]

MILWAUKEE, May 8.—That members of the millionaire Allis family had the right to "exile" brides of the Allis family who did not come up to the social status of their husband was the unique revelation made known here in the $250,000 alienation-of-affections suit brought by Mrs. Amber Allis against the relatives of Gilbert Allis, her wealthy husband.

"The Allis family reserved the right to pass upon the eligibility of the women who chanced to marry into it," declared Attorney William Ruben, attorney for the plaintiff, and in four cases wives have been ostracized and scorned because they did not appeal to the family."

He claimed that they sought to do the same thing to Mrs. Amber Allis.

Gilbert Allis's first wife, Jessica was divorced from him because of trouble started by relatives, according to Attorney Ruben.

"The same thing was true of the first wife of Louis Allis. In the case of "Jerry" Allis, now dead, the family acted twice to break up his home. His first wife, Emma Yates, was divorced, and the family refused, to have anything to do with his widow Gladys."

Attorney Ruben openly charged that members of the Allis family had encouraged Gilbert Allis to pay attentions to a Paris woman as a means of disgusting his wife so that she would obtain a divorce.

"THE Scenic Line of the World." Royal Gorge Route offers Back East Excursions May 12 and after. Stopovers all points. See Yosemite, Salt Lake and finest mountain scenery. D. & R. G. W., 507 South Spring.

Superb Routes of Travel

PORTLAND SAN FRANCISCO by Swift Motor Coaches

The Pickwick way to San Francisco takes you by way of the Redwood and missions—along the ocean shore. The only line that goes straight through without changing. Five schedules daily.

The route from San Francisco to Portland passes close to volcanic Mt. Lassen and snow-capped Shasta.

One Way $12.85 Round Trip $20.50

Take Pickwick Stages for

SAN DIEGO

12 Daily departures by way of Palisades and ocean shore. Two schedules the inland route.

EL CENTRO

The cool ocean route—via San Diego.

SANTA ANA

Stages every half hour.

BAKERSFIELD

Three daily schedules—connecting with San Joaquin Valley points.

PICKWICK STAGES SYSTEM

Temporary Depot 6th St. & Maple Ave.

Phone TRinity 6501

Steamships

Take the sheltered short St. Lawrence Route to Europe

SMOOTHER SAILING.

A thousand miles—a third of this short crossing—is on the sheltered waters of the picturesque St. Lawrence.

Only 4 days of open sea—and they come after you've accustomed yourself to shipboard.

Do you know about low Summer rates? Ask for descriptive folders of the magnificent "Empress" boats and luxurious, popular "Mono-class" liners.

Canadian Pacific

W. McElroy, Gen. Agt. Passenger Dept. 605 South Spring St. Tel. 885-903 Los Angeles

Honolulu

OCEANIC STEAMSHIP CO.

Fast U. S. Mail S.S. Sonoma, Ventura, 16,000 tons. Lloyds 100A1. Delightful service. $110 1st class, $90 2nd class.

SYDNEY, AUSTRALIA, via Samoa, $230 1st class, $250 2nd class. Pacific Tour, $585 1st class. Sailings from San Francisco, June 10, July 8, etc. Office: 2 Pine St., San Francisco. A. M. CULVER, 511 S. Spring, Los Angeles.

BRIGHTEN YOUR EASTERN TRIP TRAVEL THROUGH THE CANADIAN ROCKIES VIA THE SCENIC SEAS OF THE NORTH PACIFIC COAST ON THE FAMOUS TRIANGLE TOUR OF BRITISH COLUMBIA

SEE MT. ROBSON

Highest of the Canadian Rockies

Jasper National Park, the largest in the world, 4,400 square miles of Alpine glories, with stopover privilege at

Jasper Park Lodge, a delightful playground resort for 350 guests, with modern comforts and recreations. Rates $6 up, American Plan.

Great Lakes Cruise (the Inland Seas Voyage), Niagara Falls—The Thousand Islands—St. Lawrence River.

De Luxe Trains, Palatial Steamers, Superb Hotels. New Ways to Travel, New Places to go—New things to see.

Scenic Booklet Free.

LOW SUMMER FARES

H. R. Bullen, Asst. Gen'l Agt.
303 So. Spring St. Tel. Vandike 4201
LOS ANGELES

ATTACHED ONLY TO CANADIAN NATIONAL RAILWAYS
LARGEST RAILWAY SYSTEM IN THE WORLD

FOR FINEST CARS AND MOST COURTEOUS SERVICE PHONE BRoadway 2894 or 2895

DAY AND NIGHT TAXI CO.

KEITH CHARTER CARS—1226 SOUTH FLOWER STREET
LAFAYETTE LIMOUSINES, SEDANS, TOURING CARS

Steamships

SPEED SIZE CUISINE ABOVE THE STANDARD

The Supership H. F. ALEXANDER

SAILING 5 P.M. TODAY

18 HOURS! San Francisco One Way $17.00 Round Trip $22.50

85 HOURS! Seattle One Way $58.00 Round Trip

You Can Check Your Car Like an Extra Baggage

Daylight Service to San Diego

S.S. EMMA ALEXANDER, 11 A.M. TODAY

Los Angeles, 501 South Spring St. Phone TRinity 8371

Pasadena, 297 E. Colo. St. Phone Fair Oaks 7260.
Santa Ana, 113 W. 3d St. Phone 392.
San Pedro, 121 W. 7th St. Phone 370.
Long Beach, 134 W. Broadway. Phone 6161.
Hollywood, 6607 Hollywood Blvd. Phone 574-11.
Highland Park, 4th St. and Ave. Phone 61647.

Pacific Steamship

Your Trip to Europe

The boat you use and the route you choose can make or mar your trip. Travelling by Cunard-Anchor Service Steamers you spend only three days on the glorious St. Lawrence—time to get your sea legs and four days at sea. You are surrounded by all the comforts found in the best hotels. The meals are chosen from the best and are a veritable delight. The service, courtesy and personal attention at every turn.

See the Cunard Agent in your city for sailing dates, rates, etc., or write for General Information Folder to

The Cunard Steam Ship Co. Limited
CUNARD BUILDING
Cor. Market & First Sts.
San Francisco, Cal.

Cunard Line

To LONDON via Cherbourg

From pier to pier—a taxi from London pier takes you to your hotel. No irritating waits. No anxiety about baggage.

Splendid, new steamers Minnewaska (21,700 tons), largest ship to London, carrying first class passengers only; a high degree of personal attention; all deck rooms available.

Moderate Rates—Highest Type of Service—Regular Fortnightly Sailings

Ask for folders: "New York to London Direct" MINNETONKA Sails on August 30 MINNEWASKA Sails on September 13

ATLANTIC TRANSPORT LINE
INTERNATIONAL MERCANTILE MARINE CO.
510 SO. SPRING ST., LOS ANGELES, or any authorized agent

Santa Fe ticket offices

for local and transcontinental travel. Pullman reservations

221 So. Broadway Phone BRoadway 8500

Santa Fe Depot Phone Main 8220

A LASE TOURS

Los Angeles Times Building

...ERANS NAME
...ONA LEADER

...r Encampment of
...Pinks Campbell

...Commander Sheriff of
...Cochise County.

...Bill Passage Over
...Veto is Urged

...e Canadian Rockies

...Perú, the largest in the
...miles of Alpine glories,
...ollege at
...ge, a delightful playground
...ats, with modern comforts
...tates $6 up, American Plan.
...ier (the Inland Seas Voy-
...s—The Thousand Islands—
...r.
..., Palatial Steamers, Superb
...rs to Travel, New Places to
...see.
...Free.
...UMMER FARES
...ien, Asst. Gen'l Agt.
...St. Tel. Vandike 4295
...S ANGELES

...ATIONAL RAILWAYS
...Y SYSTEM IN THE WORLD

...OST COURTEOUS SERVICE
...GHT TAXI CO.
...S SOUTH FLOWER STREET
...SEDANS, TOURING CARS

...nships

...ZE CUISINE
...THE STANDARD
...F. ALEXANDER
...5 P.M. TODAY
...65 HOURS!
...Seattle
...0 One Way $58.00 Round Trip $1...
...Your Car Like an Extra Trunk
...Service to San Diego
...EXANDER, 11 A.M. TODAY

...ughten Your
...RN TRIP
...ROUGH THE
...N ROCKIES
...EAS OF THE NORTH
...ST ON THE FAMOUS
...OF BRITISH COLUMBIA
...ROBSON
...e Canadian Rockies
...Perú, the largest in the
...miles of Alpine glories,
...ollege at
...ge, a delightful playground
...ats, with modern comforts
...tates $6 up, American Plan.
...ier (the Inland Seas Voy-
...s—The Thousand Islands—
...r.
..., Palatial Steamers, Superb
...rs to Travel, New Places to
...see.
...Free.
...UMMER FARES
...ien, Asst. Gen'l Agt.
...St. Tel. Vandike 4295
...S ANGELES

...ATIONAL RAILWAYS
...Y SYSTEM IN THE WORLD

...eamship C...
...p to Europe
The boat you use and the route you choose can make or mar your trip. Travelling by Cunard-Canadian Service Steamers you spend two or three days on the glorious St. Lawrence—time to get your sea legs—and four days at sea. You are surrounded by all the comforts found in the best hotels. Your meals are chosen from menus that are a veritable delight. You have service, courtesy and personal attention at every turn.
See the Cunard Agent in your town for sailing dates, rates, etc., or write to General Information Folder to
The Cunard Steam Ship Co... Limited
CUNARD BUILDING
Cor. Market & First Sts.
San Francisco, Cal.
...nard
...ne CANADIAN SERVICE

...he
...BANK
...Which
...Builds
...ANDSOME,
...substantial,
...appointed
...ildings mark
...e principal
...ches of the
...urity Bank.
...e coming of a
...ity Branch to a
...ness focus is like-
...mean the giving
...e new and better
...to improvements
...his locality.
A Security
...ach also
...ms ADE-
...ATE BANK-
...SERVICE
...e local busi-
...and residen-
...community.
...URITY
...BANK

...DON via
Minnewaska and Minnetonka (21,700 tons), largest to London, carrying first class passengers only; a high degree of personal attention; all deck ... available.
...rs
...of Service—Regular Fortnightly Sailings
...TONKA Suite on Saturday, May 10
...NEWASKA Second Saturday, May 24
...RANSPORT LINE
...ANTILE MARINE CO...
...LER, or any authorized steamship agent

for Railroad information call Metropolitan 2000 Southern Pacific
ALASKA TOURS
Ly. Los Angeles June 14 and 28 Using Canadian Pacific Rail Ways or Sea
PECK-JUDAH, 510 So. Spring

One Yedr to Live!

by John Hunter

[Copyright, 1924, in United States and Canada by North American Newspaper Alliance. All rights reserved. Copyright in England.]

WHO THEY ARE

ELISE DUCHANIER is a beautiful and innocent young girl of gentle birth, who, by misfortune, has sunk to be a dresser in a small Montmartre theater. Elise has the care of a bed-ridden sister, who is attended by an elderly doctor named Lapierre, who loves Elise. The young girl is dresser to the Parisian star

LOLETTE, a gorgeous creature of flaming passions, glaring appearance, and equally glaring morals. Elise's natural modesty and beauty are a thorn in Lolette's jealous side, and the star desires the downfall of her little dresser. Lolette's manager and protector is

MAURICE BRUNEL, the great entrepreneur, while another follower of Lolette's is a certain Count Mordac. To this latter Lolette confides the fact that she is determined to ruin Elise.

Elise meets a young American named

TOM KENDRICK, whom she at once recognizes as a man of different stamp from the hangers-on of the theater. Kendrick asks Elise to accompany him to a great bal masque and the girl accepts. At this ball, in pursuance of her plan, Lolette induces Elise to dance with her, so that the little dresser attracts the attention of the famous Brunel—the man through whose hands many beautiful girls have passed. Brunel offers to make Elise a star—on conditions that the pure, young girl indignantly rejects.

Chapter XI

Elise would have given up her job at the theater after her interview with Brunel, but for one thing: the knowledge that while she was there she could meet Kendrick. Indeed, in Kendrick now lay her only hope. She clung to his memory as a drowning woman might cling to a plank carried to her across the waves. She could not conceive what life had been like before he came; she dared not think what life might be if he went away. He filled her thoughts and her dreams, her life. He was the beginning and the end of everything—because he had kissed her hand and spoken of friendship for her.

Perhaps, in other circumstances, she would not have given so much of herself to his memory; but now she was harassed and shamed, face to face with evil, sustaining unseen pressure from those who would cast her down.

Always at the theater she was meeting Brunel. He never mentioned his interview with her; he never again asked her if she wished to dance. From his ignoring of her the whole episode might have been a chimera evolved in her own overwrought brain. Yet she knew that the invitation was still open; she knew that Brunel stood aside to watch—and wait.

Lolette's attitude was curious. Sometimes, when she feared that Elise had definitely made up her mind to resist Brunel's arguments—for Lolette had no definite information concerning the affair and could only guess at what had occurred—she was more vicious and spiteful than ever before; and then, hoping that Elise might succumb at the last, and realizing that surrender would only come because she was in constant contact with Brunel by reason of her remaining at the theater, she would be honey-sweet, dangerously so, with still that hint of malevolence lurking in her sweetness.

Of Mordac Elise hardly thought. It was as though she saw all those people clearly except him; and yet, though he was shadowy, out of her immediate perspective for the time, she still counted him formidable, perhaps more so than any of them, because her instinct told her so to reckon him. In his manner he was absolutely unchanged. He still smiled on her, he was still suave, polite, there was still an invitation and an unspoken, unlimited promise lurking in his dark eyes. He might have been ignorant of it all. Yet he, too, stood by, watching and waiting, like Brunel. And of the two he was the more dangerous.

Elise did not tell Marthe why she had cried that morning, though Marthe pressed her to do so, with the result that Marthe, seeing how wan and listless she was, ascribed it all to nerves and general debility, and informed Dr. Lapierre of it.

Lapierre heard it in silence, and made no attempt to see Elise, or to treat her for it. More than ever was he self-occupied, shut in by his thoughts, as though wrapped in a cloak. Sometimes Marthe, studying him, thought that the kindly softness of his eyes was going, leaving in its stead a feverish, unnatural hardness, which peeped out and hid itself at intervals. But he still tended her carefully, and still spoke to her kindly, so she tried to persuade herself that she was wrong.

The days went by, and Paris danced in the sunshine and the night. The weather held fine and warm, and it seemed that summer would tread hard on the heels of spring, and come in flaunting banners of glory and gold.

The Longchamp races were a gathering of all that was smart and costly in Paris. The cafes were filled to overflowing. Paris lived and laughed and loved.

Kendrick did not come.

Elise hardly grasped this fact at first. As day succeeded day, and he did not appear, she kept telling herself that the morrow would bring him; yet it did not. His visits to the dressing room had just prior to the bal masque, been so frequent that he was there at least four nights in every week. But now a fortnight passed without his presence.

It was incredible—as incredible as the sudden sweeping away of a familiar hillside.

Kendrick was sure to come. He was sure to. For had he not declared it was to be au revoir? He had kissed her fingers and said, "Until we meet again." Until we meet again! And there was to be no "again"!

He was not that kind. She repeated that to herself over and over again, as the pattering of a prayer. He was not that kind. He would come back, so that she could find support in his near presence, in the knowledge that he was her friend. He would come back.

But he did not come.

It was from the lips of Mordac that she had it all confirmed and whether the confirmation was given accidentally or of intent she never knew; nor did she wish to inquire, seeing that the confirmation itself completely overwhelmed her.

Mordac was in one evening talking to Lolette, and watching her with apathetic eyes while she robed herself for her dance.

Lolette said: "That American—Kendrick. Has he drowned himself that he does not come now? Or did the little dance at Brunel's frighten him?"

Elise, fastening the scanty morsel of lace and jewels at the back, listened trembling, and heard Mordac's answer as though a great bell had struck in the night's silence.

"Oh! He has gone. There was a cablegram. I don't know much about it. He went to Bagdad. Something to do with oil. My business with him fell through, and I haven't heard from him since."

For the rest of the evening Elise did her work as though she walked in a trance. She had known for days and days that Kendrick must have left Paris; but the confirmation of her knowledge was nevertheless a blow more dreadful than she could realise.

She went home after the show and climbed the weary dark stairs to the garret. It was stiflingly hot, and the air pressed about her like a cloak.

She opened the door and stumbled in. Her despair was a millstone set on her heart, weighing it down.

She heard Marthe's voice, as from a great distance, faintly.

"Elise! I can't sleep. Tell me a story."

"I'm tired, Marthe."

Marthe, her head moving in convulsive fright, heard the little rustle of her sister's skirt, heard the thud of her as she hit the worn carpet on the floor, and, staring over the bedside, looked down at her white, wan face, its eyes black-ringed and sunken, as the moonlight streamed in through the window and caressed it.

"Doctor!" she whimpered to the aloof stillness of the room. "Doctor! Elise is ill! I think she is dying! What shall I do? What shall I do?"

And she could only lie and watch.

Chapter XII

Dr. Lapierre nodded. He was very quiet, still reserved and still thoughtful; only now in his eyes gleamed a little highlight, like a bright torch seen far off in the black night. He had been brought in early in the morning by an old woman downstairs in the Rue Jacques, and he had Elise now with him in his surgery, whence he had driven her in a cab; for he had found her sitting fully dressed in a chair, she having recovered from her faint and dragged herself there, to remain still all through the remainder of the night, staring straight ahead, unmoving, not heeding Marthe's cries nor pleas.

It seemed strange that he should take Elise away with him, strange that he should not examine her and question her at her home; but the strangeness of it was overlooked and forgotten in the excitement. Perhaps, as the old woman observed afterward, it was to spare Marthe, who was very frightened and suffering.

Elise watched him as he drew back, after that little nod, and laid his stethoscope carefully on the table. She had made up her mind to resist all efforts to persuade her to leave the theater, for she still clung desperately to the hope that Kendrick might remember and write her there.

She was, she knew, in that condition which is colloquilly described as "run down." Dr. Lapierre would doubtless recommend a tonic and a rest, or a change of occupation. She would take the tonic and ignore the advice.

Lapierre, having walked across the room and back, suddenly stopped before her. His manner was restrained and nervous, and his eyes avoided hers.

"Elise," he said quietly, "you are very ill."

His subdued manner stirred her to some apprehension. She conceived that there might be more wrong with her than she had anticipated, for she had never seen him so grave, even when he had first examined Marthe after her accident.

She stood up, facing him. "What do you mean, doctor? There—there is nothing—wrong?"

He tapped the backs of the fingers of one hand on the palm of the other, a certain sign, she knew, that he was perturbed and nervous.

He spoke a little jerkily. "It is a difficult matter. You have nobody to whom I can talk in confidence — like a healthy, capable relative, who would look after you. In these cases ignorance always makes for the best chance of recovery. But—you have only Marthe, an—"

"Doctor! What do you mean?" She was close to him, staring up into his eyes.

He put his hands on her shoulders.

"Elise," he said gravely, "there is something very wrong. A little murmur, you will understand, which should not be. Such murmurs are dangerous. You will remember I stopped with the stethoscope and listened again and again."

"Yes, doctor." She was white to the lips, but her eyes were very steady and brave. "Please, don't talk all around it. Please tell me the truth. Is it very serious? Am I in great danger? I would rather know."

His breath came in deep. Hesitance showed in his eyes, vacillation, pity.

He said, "This thing is swift sometimes. Sometimes it is long. But—with you—it is difficult to say—yet. Perhaps six months, perhaps a year, perhaps two. A year may be right."

She gasped and swayed momentarily to recover at once.

"You mean"—very steadily, with yet a vibrant, panting fear behind the steadiness—"that it may be all finished within twelve months—finished for me?"

"At the moment I am afraid so, Elise. Very much afraid so—unless," he tried to smile cheerfully, "unless we can do something. Hope is not always dead, you know. I will prescribe medicine for you, and you will see me again tomorrow, when I may have something else to tell you. Just now I want you to realise the gravity of the situation and be careful. You must not take this pronouncement as definite. But it puts us on our guard. We are warned and we can act swiftly and surely."

"Yes, doctor, I see." She spoke quietly, not believing in his optimism, and seeing only the dread that he had told her.

NOTICIAS MUNDIALES DE ULTIMA HORA

En obsequio a nuestros numerosos amigos de habla española, y para beneficio de los lectores americanos de "The Times" que estudien esa lengua, publicamos diariamente esta columna en castellano, con un extracto de las más importantes noticias de última hora.

Buena parte del futuro progreso de Los Angeles, que es la metrópoli de los Estados Unidos que más cercana se halla a territorio latino-americano, habrá de depender de las relaciones que logremos establecer con nuestras hermanas, las repúblicas del sur. Para que lleguen a ser enteramente cordiales, no hay nada tan importante como que nuestros ciudadanos se familiaricen con la lengua castellana. Tan se dan cuenta de este hecho nuestros habitantes, que hay al presente más de 25,000 personas que estudian español en Los Angeles. A ellas les conviene leer todos los días esta columna, en la que encontrarán español correcto y enteramente moderno.

NOTAS TELEGRAFICAS

Noticias de Washington

WASHINGTON, Mayo 8.—Como parte del proyecto de ley de ingresos, el Senado ha aprobado una contribución sobre los regalos.

Una comisión del Senado que va a entender en el asunto de la elección de Mayfield, ha comenzado ya sus audiencias.

Ante la Comisión del Comercio entre Estados han comenzado los alegatos en favor de la supresión del recargo en los billetes de Pullman.

La comisión petrolera del Senado escuchó a H. Foster Bain, director del Negociado de Minería, hablar sobre detalles prácticos de producción de petróleo.

El Senado debatió sobre el proyecto de ley de inmigración, y tanto los republicanos como los demócratas atacaron la propuesta de aplazar la exclusión de japoneses.

Hablando ante una delegación de señoras republicanas, el Presidente Coolidge expresó que precisaba la organización de los partidos para tener un gobierno eficiente.

Ante una comisión de la Cámara se opusieron a la modificación de la ley Volstead los representantes de organizaciones de temperancia y de ministros de la iglesia.

Calcula el Ministerio de Agricultura que este año se han producido 53,013,000 "bushels" de trigo; es decir, 3.4 por ciento menos que el año anterior.

El Senador Lodge, republicano de Massachusetts, presentó una moción por la que ha de suplicarse al Presidente Coolidge que proponga una "tercera conferencia en la Haya, a efecto de establecer en dicha población un tribunal mundial".

Méjico Proyecta una Almoneda

CIUDAD DE MEJICO, Mayo 8.—El activo del gobierno mejicano va a entrar a rematar al martillo para pagar los sueldos atrasados de los empleados del gobierno. Hoy se anunció que el Presidente Obregón había expedido un decreto por el que se autoriza al Ministro de Hacienda a vender en almoneda pública todas aquellas propiedades del gobierno que no estén destinadas al servicio público, a fin de arbitrarse fondos para pagar los atrasos de sueldos de empleados y las cuentas de comerciantes a quienes se les adeudan saldos desde hace mucho tiempo.

El débito total por estos dos capítulos asciende a no menos de 20,000,000 de pesos. El Ministro de Hacienda Pani se ocupa en nombrar una comisión que valore las propiedades enajenables, y señale los precios mínimos. Semejante medida se adoptó en 1885, en que el General Manuel González ofreció en venta hasta las campanas de la catedral, una de las cuales es la más grande del mundo.

Créese que en estas ventas vayan a figurar algunos tesoros, y que se permitirá a los compradores extranjeros que los saquen de Méjico. La opinión pública está influida aquí por los editoriales de El Universal y Excelsior, los dos más importantes diarios, que sostienen debe suspenderse temporalmente el servicio de la deuda extranjera, y usar los dineros disponibles para las obligaciones interiores. Arguyen los escritores de fondo que el pueblo mejicano debe atender primero a sus propias necesidades, y preocuparse después por los banqueros, quienes realmente no necesitan de ese dinero para vivir. Estas opiniones, sin embargo, están en pugna con las del Embajador Warren, quien manifiesta que sería peligroso para Méjico suspender sus pagos.

NOTAS LOCALES

Los Bandidos del Pañuelo de Yerbas Son Arrestados

Los bandidos del pañuelo de yerbas, responsables de más de veintidinco robos y atracos en Los Angeles y sus cercanías, cometidos en estos últimos meses, han sido ya cercados por la policía, según anunció ayer el Teniente Sheriff Bell, con motivo de la aprehensión de Elmer Theaker y Archie Burgess.

Estos dos presuntos bandidos fueron detenidos ayer, ya tarde, como a tres millas de Whittier, por los Tenientes Sheriffs Peoples, Fitzgerald y White. Ya han confesado cuatro de sus robos, al decir del Sheriff Bell, y confía éste en que se descubra la participación de esos individuos en veinte robos más, por lo menos.

Se encontraron en su poder, añade Bell, gran número de carteras, importante cantidad de alhajas, y otros artículos de los sustraídos en varios atracos.

En este momento, agregó Bell, están detenidos por el atraco y robo de Allan Woodruff, a quien hace poco le quitaron $12 en la carretera de La Mirada, cerca de Whittier.

Los sospechosos son conocidos de las autoridades por el mote de "bandidos del pañuelo de yerba", debido a su invariable costumbre de presentarse a sus víctimas en el momento del asalto con pañuelos de yerbas a guisa de máscaras.

NUMERO 250

Pláticas Diarias en Español por el Prof. R. Guerrero, del Departamento Español de "The Times"

Para que se familiaricen mis lectores angloamericanos con el estilo periodístico serio de los diarios españoles, transcribo en esta Plática y la siguiente o dos siguientes, un artículo de Baldomero Argente, conocido abogado y periodista español contemporáneo. Procure el estudiante entender todas las voces y giros nuevos que encuentre en este escrito, el que, una vez terminado, comentaré en la forma acostumbrada.

Las Crisis Nacionales y el Valer Individual

Un escritor ilustre, gala de su generación y deleite de la España contemporánea, AZORIN, echaba de menos hace tiempo en nuestros políticos el conocimiento de la historia de España. "En nuestro país—decía—los hombres públicos no conocen la historia patria." Indudablemente significaba, no que las figuras salientes de nuestro escenario constitucional — entre las cuales había sin duda hombres incultos, pero en los que estaban en[carnados] ignorancia [de] la historia de España al uso en los Institutos de segunda enseñanza y en Universidades, sino que no ahondaban en ella, para llegar a verdades radicales en la interpretación de los hechos y sorprender enseñanzas y regirse por su lección. En este sentido, el reproche puede hacerse general y no cabe excluir a los escritores. Discutimos todos sobre la España actual, y no queremos buscar la clave de los hechos con que va mezclada nuestra propia vida, apelando a la historia de nuestro propio país.

Y sin embargo, España ha tenido una hora de grandeza en que fructificó la tarea de siglos; analizando esa hora de grandeza puede aprenderse qué la constituye y cómo se forja. España ha tenido también la más honda, la más mísera, la más definitiva decadencia en el final del siglo XVII.

¿Cómo cayó de su esplendor hasta la obscuridad, del sumo poderío a la impotencia? En ese proceso está el secreto de muchos de los problemas contemporáneos. Quizá no hay temas más interesantes, y desde luego más capitales para los españoles que éstos. ¿Cuáles fueron las causas de la decadencia de España, que principia en la segunda mitad del XVI y toca en su fondo al finalizar el siglo XVII? Propongo esos temas a la Academia de la Historia para sus próximos concursos. Por mucho que se encarnice la investigación no será excesiva, y se rectificarán muchos errores respecto de lo pasado como de lo presente; porque la Historia no se una cosa muerta: seguimos viviendo la Historia; ella vive en nosotros: las mismas fuerzas que le fabricaron siguen forjando su continuación; sólo sorprendiendo los errores en que incurrimos al manejar aquellas fuerzas podemos preservarnos ahora de la reincidencia y rectificar el rumbo para lo porvenir.

(Continuará en la Plática 251).

ROB BANK NEAR CHICAGO

[BY A. P. NIGHT WIRE]

CHICAGO, May 8.—Four bandits held up and robbed the Twenty-second street State Bank in Berwyn, a suburb, today, fired one shot at a watchman and escaped with $7800 in currency. The watchman was unhurt.

LODGE 170 YEARS OLD

[BY CABLE—EXCLUSIVE DISPATCH]

LONDON, May 8.—Scientific Lodge No. 58 celebrated is one-hundred and seventieth anniversary recently. It was constituted in 1754.

Large Metropolitan Store in a Location That Makes Lower Prices Possible

Pasadena Furniture Co's
ONE DAY RUG SPECIAL

First Quality Body Brussels Rugs, 9 in the 9x12 size, 15 of the 8.3x10.6 **$49**

Choice of the entire lot for one day only. These rugs are especially desirable for dining room and bedrooms. The patterns are small, new and neat in color combinations of taupe, tan, blue and mulberry, also dainty chintz designs in grey with light blue or rose figures. Your choice Friday at this special reduced price, $49.00.—Third Floor.

Free Parking Tickets or Transportation can be obtained at Sales Studios

Los Angeles Sales Office, 501 North Western Ave. Phone Holly 1907
Glendale Sales Studio, 400 S. Brand Blvd. Phone 3652-W
Pasadena Furniture Co. 83 to 91 N. Raymond Ave. Phone Colorado 8200 Pasadena
Long Beach Sales Office, 1118 American Ave. Phone 619-95
Alhambra Sales Studio, 6 S. Garfield Ave. Phone 1730-M.

HOME FURNISHING *and* DECORATING

Men who can afford to pay more buy—

A "SUNLAN" STRAW

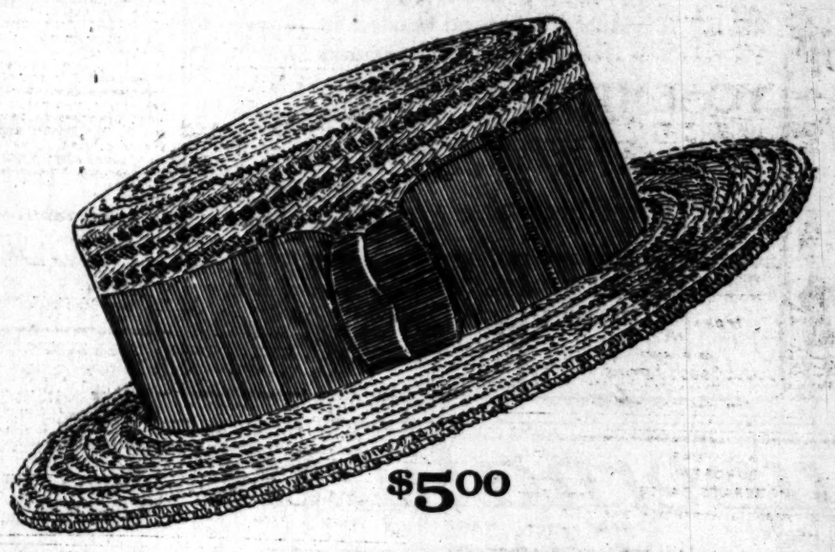

$5.00

In this imported fancy China Braid with its medium brim and low crown exclusively found here.

For it is the worthy companion of any man who values his personal appearance.

Men "who are selfish" regarding their personal appearance, may rest assured everything "Sunlan" offers, has been passed by the foremost style authorities of the country.

SUNLAN HATS AND CAPS For Every Man Head
Trade Mark Registered

Be Our Guests at The Straw Hat Derby Sunday, May 11th, At Ascot Speedway
We will furnish a grandstand ticket free with the purchase of each straw hat at any of our stores.

SUNLAN HATS AND CAPS For Every Man Head
Trade Mark Registered

114 W. 6th St.
328 W. 5th St.
102 W. 7th St.
105 W. 3rd St.

New York Hat Stores Inc.

526 S. Bdwy.
534 S. Spring
505 S. Main St.
108 W. 5th St.

Pasadena— 33 E. Colorado

The Largest Hat Organization West of Chicago

Long Beach— 3d cor. Pine Ave.

NEW CLOUDS OF WAR IN BALKANS

Russians Mass Troops on Bessarabian Border

Rumania Mobilizes All Its Troops for Defense

Greece to Keep Eye on Bulgar Frontier for Ally

BY JOHN CLAYTON
[BY CABLE—EXCLUSIVE DISPATCH]

VIENNA, May 8.—Troop concentrations throughout the Balkans particularly along the Bessarabian frontier, have brought a new war fever to Southern Europe.

For the last week the Russians have been throwing new infantry and cavalry regiments in the line along the Dneister River. The Rumanians answered the Russians' warlike moves with concentrations along their side of the river, almost denuding the Bulgarian, Jugo-Slav and Hungarian frontiers to obtain sufficient effectives.

To prevent Bulgaria from attacking Rumania in the rear if the Russians attempt to cross the river, a Greek council of generals at a meeting at Salonika decided to move several large garrisons to the Bulgarian frontier. The military of Greece today insisted in a conference that the civil government draw up a treaty with Rumania which would throw Greece into any conflict in which Bulgaria took part.

SIGNIFICANCE IN DOUBT

It is impossible to judge the seriousness of the troop movements along the Dneister or whether they presage immediate action, owing to the strict censorship which has been clamped down by Bucharest. But diplomatic circles in Athens, Sofia, Belgrade and Vienna attach the most serious importance to the general concentrations, and Russia's threats to retake Bessarabia long have been known. It is not believed here that the Rumanian army is strong enough to halt any serious Russian advance into the former Russian territory, but its treaties with France are such that Paris and the Little Entente may be drawn into the conflict on the Rumanian side.

It was officially admitted in Belgrade today that the Jugo-Slav government was on the verge of concluding a defensive treaty with France, despite the continued refusal of the Belgrade government to support Rumania in Bessarabia. Pressure has been brought to bear by France, especially since the settlement of the Fiume question, and this forced Belgrade to support, at least temporarily, what it holds to be purely Russian territory.

BULGARIA'S INTEREST

The Bulgarian interest in the conflict consists of its desire to regain a strip of territory south of the Danube taken from it by Rumania through the treaty of Neuilly. Rumania has regarded Bulgaria with anxiety since the Russian threat became serious. Its diplomacy in the Balkans has been set on making sure of either Greek or Serbian support, and if possible both, against Bulgaria in the event of an attack from this quarter.

How successful were its maneuvers was shown today in the Salonika conference, which adopted the most friendly attitude toward Rumania.

The Russian army now concentrated along the Dneister River is estimated to be well over 300,000, with new troops being brought up daily. The strict Rumanian censorship thus far has prevented outside circles from learning whether any new Rumanian classes have been called to the colors, but the situation is believed here to be critical.

CHANCE TO LEARN LINOTYPE TRADE

Linotpying is one of the best-paid trades. It is easily learned by the average man or woman. There is a great scarcity of linotypers throughout the United States. For price of tuition and other information, inquire at 419 Wilcox Building or telephone 885-287.

You will be glad to see them

When you know that you have ready nineteen light, flaky, delicious HOLSUM TEA BISCUIT that will serve a dozen purposes . . . each delightful and appetizing.

Piping hot with jam for tea . . . or, if a dinner course is wanted, split and toasted as a foundation for creamed fish or meat . . . Delicious, too, as dessert . . . short cake or a tempting pudding.

Fresh every day at your grocer's. In clean, white glassene bags where the warmth and freshness from Holsum Ovens linger.

fresh every day at your Grocer's

HOLSUM TEA BISCUIT

19 for 15¢

"Supernatural"

TRADE MARK GENUINE Panamas

STYLED FOR YOUNG MEN

The most popular Hats for Summer

"Supernatural" Genuine Panamas are the standards for Style and Quality in the best stores everywhere. They have the natural, even woven edge—uncut.

Look for our die, shown below, stamped on the Leather. A ticket in every hat bears printed instructions how to keep the hat CLEAN.

Made by ECUADORIAN PANAMA HAT CO., 297-303 Mercer St., New York, N. Y.

Headquarters "Supernational Panamas —keep your head cool"

—Open Saturday Evenings until 9—

Sixth Street, BET. Broadway and Hill

Wood Bros.

LAST RITES FOR BANKER

Funeral Services for Henry A. Church, Stricken at Polls, to be Conducted Monday

Funeral services for Henry A. Church, prominent in business and banking circles in Iowa and California, will be conducted Monday at the Church of the Flowers at Forest Lawn Cemetery. Mr. Church was taken ill Tuesday when he went to the polls to vote for President Coolidge, and died the following day, at his home, 1412 Victoria avenue.

Mr. Church was born on a farm in Western New York and served in the Civil War in the Eighth New York Artillery. After a time in Chicago, he moved to what was then a frontier town, Marshalltown, Iowa, where he lived nearly thirty years.

He was a buyer of stock and produce, and shipped the first full train of live stock ever sent out of Iowa. He built more than 300 houses in Marshalltown and established banks in Conrad, Maxwell, Rhodes, Liscomb and St. Anthony, Iowa, and in Norborne, Mo.

He came to Los Angeles in 1904, intending to retire, but placed a bank in Norwalk in 1904, in Burbank in 1908, bought the Highland Park Bank in 1912 and established the First National banks of Baldwin Park and Montebello. The banks at Burbank, Montebello and Highland Park are now branches of the Security Trust and Savings Bank.

Mr. Church leaves his widow, to whom he was married fifty-seven years; one daughter, Mrs. C. C. Cottle of Los Angeles; three sons, R. O. Church of Burbank, C. M. Church of South Pasadena and H. A. Church, Jr., of Los Angeles, nine grandchildren and one great-grandchild. R. O. Church and C. M. Church are vice-presidents of the Security Trust and Savings Bank and are prominent in local banking circles.

ROAD PLANS FOR RECORD TRAVEL TIDE

Summer Tourist Influx Over Espee Lines Will be Started in Week

Plans for accommodating the largest summer tourist influx Southern California has ever known have been completed by the Southern Pacific Railway Company, which will start the first contingent westward over its lines from eastern points the 15th inst. under summer tourist rates. The first eastbound contingent under the summer rates will leave Los Angeles the 22nd inst.

Accommodations at this time indicate that at least a dozen sections, each comprising a full train, will steam east from the Southern Pacific yards here on that date.

The round-trip fares, both east and west, will be as low as have ever been offered by the company and will be practically the same as last year. The round trip fare from Los Angeles to New York under the summer rate is $147.40, to Chicago, $86; and to New Orleans, $85.15.

"There is nothing on which to base an estimate of the number of tourists who will invade Los Angeles this year, but we expect to handle a larger number this year than ever before," declared H. P. Monahan, district passenger agent, last night. "Unquestionably there will be an increase over last year. The endless chain advertising that Southern California gets every year from the tourists who visit the Southland make this prediction sound."

Summer round-trip excursion rates to all points east amount to little more than a one-way fare.

Bather's Body Washed Up at Canyon Mouth

By a "Times" Staff Correspondent

SAWTELLE, May 8.—The body of Elwood Andres of 2117 Darwin avenue, Los Angeles, was recovered by local police tonight where it had washed ashore near the mouth of Santa Monica Canyon. Andres was drowned Sunday when he was swimming in the surf with Robert Patterson of Los Angeles and Patterson's daughter, Dora. Miss Patterson narrowly escaped a similar fate.

The body is being held at the undertaking establishment of Fred J. Finch Company here pending word from Andres's brother, Melvin Andres, of Wilkesbarre, Pa.

New Traces of Dunlap Are Seen at Bakersfield

[BY A. P. NIGHT WIRE]

BAKERSFIELD, May 8.—Belief that Harry Dunlap, notorious fugitive from justice, wanted for murder, attacks on women and highway robbery, was implicated in the hold-up of the State Bank of Taft with Eleonor Walling, March 13, last, and that Dunlap may be in hiding on the west side awaiting an opportunity to take away the unrecovered loot of the robbery was strengthened today by the discovery of additional clews by the police, they said tonight.

STILLS SEIZED AND TWO SUSPECTS HELD

THREE SMALL PLANTS TAKEN ALONE WITH PAIR IN DRY SQUAD RAIDS

Three stills were seized and two men taken into custody in two raids by officers in the police reserves and vice squad last night.

Charles Scardino, 5706 South St. Andrews Place, was charged with possession of a fifty-gallon still, said to have been in operation, and John Gigich, 1000 1-2 Everett street, was held for the asserted possession of one fifty-gallon still and one ten-gallon still. The smaller still was said to have been in use.

Sergt. Phillips and Officers Murphy, Barnes and Boice of the police reserves conducted the first raid. Officers Crane, Walls, Griffin and Sanders of the vice squad took part in the second.

PARK CAMP RIGHTS SOLD TO GOODWIN

Yellowstone Company is Purchased by Local Man for Unknown Sum

[BY A. P. NIGHT WIRE]

SALT LAKE CITY, May 8.—Announcement of the sale of the Yellowstone Park Camps Company to Vernon Goodwin, Los Angeles hotel man, was made here today by Daniel S. Spencer, general passenger agent for the Oregon Short Line Railroad Company. The consideration was not made public.

Mr. Spencer was informed of the sale by Horace M. Albright, superintendent of Yellowstone Park.

The Yellowstone Park Camps Company controls all of the camps in the national playground.

The property formerly was controlled by Howard H. Hays of Livingston, Mont. The sale of the properties, which was prompted by the continued ill-health of Mr. Hays, has the approval of S. T. Mather, director of the National Parks Service, who recently joined with Mr. Albright, Mr. Hays and the purchaser in a discussion of the deal in Los Angeles.

All officers of the company, with the exception of Mr. Hays, will remain with the organization and the headquarters of the company in Livingston will not be changed under the new management, it is understood.

Vernon Goodwin left Los Angeles for a visit to Yellowstone Park on the 5th inst. He had been a guest at the Vista Del Arroyo Hotel of Pasadena for several days. Until two years ago he was secretary of the Alexandria Hotel Company.

Townsend Gives Up to Police in Sale Complaint

LONG BEACH, May 8.—H. H. Townsend, head of the H. H. Townsend Company, real estate agents for Hollydale, new subdivision near here surrendered here this evening on a warrant issued by the police last night on a complaint sworn out by T. J. Y. How. The complaint charges that Townsend accepted $1000 from How as a payment on a house and lot in Hollydale and converted the money to his own use instead of turning it in to the Mercantile Investment Company of Los Angeles. The investment company, How said, holds the trust deeds on all the lots in Hollydale. Townsend was released on $10,000 bail.

The Mercantile Investment Company's offices in Los Angeles are in charge of E. A. Parkford, president, and C. A. Abrams, secretary.

Law Stops Act of Children at Alhambra Bill

[LOCAL CORRESPONDENCE]

ALHAMBRA, May 8.—The child labor law in the person of C. F. Lowy, attorney for the State Labor Commission, stopped the performance of the Juvenile Symphony Orchestra, the featured act on the vaudeville bill at the Temple Theater here last night.

Just as the curtain was about to rise on the number, O. H. Schleusener, manager of the theater, appeared from the wings and introduced Mr. Lowy. The latter said that as J. B. Abdullah, manager of the orchestra, had failed to obtain a permit from the commission, he had been instructed to prevent the appearance. Schleusener said the theater would return the price of admission to any who wished their money back.

The orchestra is composed of thirty-five boys and girls, of various ages, many of them under 16 years. The act has been showing in various cities in Southern California.

Jury Fails to Agree in Trial of Dr. Schley

After being out ten and a half hours, a jury of eight women and four men trying Dr. W. C. Schley, Pasadena physician charged with manslaughter, reported it was unable to agree and was discharged. Three ballots were cast. Each time the vote stood six and six. The jurors began their deliberations at 10:30 a.m., yesterday.

Dr. Schley was accused of striking with his car and killing Mrs. Ida Elizabeth Walker in Pasadena January 3, last. The crux of the case was the question of whether Dr. Schley was intoxicated at the time of the accident and witnesses for prosecution and defense contradicted one another on this point.

The case was tried in Judge Hahn's court. Dep. Dist.-Atty. Ostrom appeared for the prosecution and Attorney George Grier for the defense.

OFFICER HERE FOR BURGLARY SUSPECT

Detective Lieutenant C. S. Bland of the Kansas City police department arrived here last night to take charge of Roy Shockley, alias Roy Scott, recently arrested here for suspicion of burglary. Shockley is said to have been identified as a bandit who held up the Shubert Theater in Kansas City and robbed the cashier of $3000 about three months ago.

WIFE'S BREATH BRINGS DECREE

Husband Says He Knows Whisky When He Smells It

Fred E. Brown considers himself thoroughly qualified to note the difference between the odor of "juicy fruit" and whisky, he asserted yesterday before Judge Summerfield, from whom he obtained a divorce from Mrs. Margaret Brown.

"That's just chewing gum, juicy fruit," Mrs. Brown attempted to explain when he commented on the flavor of the breath she brought home with her one night, he said.

Brown, just to make sure, took another sniff and formed his own opinion. He also told of seeing his wife riding along Wilshire Boulevard in a closed car with another man.

ACCUSER OF GIRL TELLS OF ROBBERY

Trial of Asserted Flapper Bandit Begins With Victim on Witness Stand

Pearl Redmond, asserted flapper bandit, went on trial yesterday in Judge Hahn's department of the Superior Court. A jury was quickly selected and the first and only witness of the day was C. R. Morgan, asserted victim of the girl suspect.

He identified her as the woman who, with Leroy Maxwell, held him up in Topanga Canyon some weeks ago and robbed him of two valuable diamonds. The woman and Maxwell came to him, he said, with a proposition to buy his cabin in Topanga Canyon. They drove out to look over the cabin and when they arrived at a lonely spot in the road he was held up by the two prospective customers and robbed.

Maxwell has pleaded guilty to a charge of robbery in connection with this case and may be called as a witness against the woman. Mrs. Redmond and Maxwell were arrested in Justice Russill's court a few weeks ago while attending the preliminary hearing on a charge of burglary of Homer Redmond, the woman's husband. The case against Mrs. Redmond is being prosecuted by Dep. Dist.-Atty. Ostram and Attorney S. S. Hahn is acting for the defense.

Permit Given for Cemetery Over Protest

After a series of hearings, the City Council yesterday dismissed all protests against the Oakwood Cemetery Syndicate's project near Chatsworth in the San Fernando Valley and adopted an ordinance giving the syndicate the necessary permit to proceed with its plans.

The only negative vote was that of Councilman Mallard, who refused to sign the public welfare committee's report recommending the ordinance.

Opposing the project are the Chatsworth Chamber of Commerce and the Associated Chambers of Commerce of the San Fernando Valley. Attorney Alan Nichols represented the protestants. In supporting them, Councilman Mallard said that, in his opinion, there was no public necessity for another cemetery, inasmuch as the burial needs of the city had been met for at least forty years in advance, and that the project was purely speculative.

Before signing the ordinance Mayor Cryer will conduct further hearings on both sides of the question.

CAHUENGA PASS ROAD WORK TO START SOON

With the deed to the right of way for the new Cahuenga Pass Road already filed with the City Council, and its acceptance merely a matter of a short time, in the opinion of those behind the improvement, it is expected that grading of the new highway will be started within the next few weeks. The grading work will be completed within four months after work is started, according to the present schedule.

The right of way for the new highway was donated to the city by C. E. Toberman, Myra Hersey and other property owners. Work on the concrete bridge which is to be constructed over Indian Village Canyon, will start at the same time that the grading is done.

The proposed Cahuenga Pass Road will be seventy feet wide, 4000 feet long, and will have a ten-foot sidewalk on one side of the right of way. The present plans of the City Engineer's office call for the opening of the road about the summer of 1925 to heavy truck traffic in order that the fill will be packed before paving is started.

Admits Fraud When He Was Company Aide

Arthur C. Pollock, formerly chief accountant of the Union Oil Company, pleaded guilty yesterday before Judge Reeve to a count charging embezzlement of funds of the company by a system of fraudulent oil run slips. He will be sentenced the 22nd inst. Pollock will ask for probation.

The method asserted to have been used by Pollock was to issue bogus receipts for oil and appropriate the money for his own use. The shortage was approximately $50,000, it was said. It is charged Pollock deposited the money in a bank under a fictitious name. The case was prosecuted by Dep. Dist.-Atty. Van Cott.

Don't These Tempt Your "Spring Fever" Appetite?

Ferndell Food-stuffs

All the fresh delicious-ness of summer's most luscious fruits and vegetables imprisoned the Ferndell way. Ready for your dinner table tomorrow.

Giant Spanish Green Olives stuffed with blanched almonds.
Green Olive Rings, a salad garniture.
Yellow Tomato Preserves.
Florida Grape Fruit, prepared for cocktails or breakfast.
Little Midget Sugar Beets, ready to serve.
Corn on the Cob, golden bantam variety.
Pitted Black Bing Cherries, in syrup.
Eastern Beets, served.
Ruby Poly Red Plums for pie.
All White Meat Tuna up in pure olive oil.
Concord Grape Jelly, heavy bodied.
Hawaiian Pineapple, special for salads.
Macedonia Vegetables, —most convenient and economical.

These keep your dinners out of the common-place

Lyle's English Golden Syrup.
Spanish Saffron.
Sea Moss Farine.
Bird's English Dessert Powder.
Gumbo File, takes the place of Okra for all Southern dishes.
Phillips' Digestible Cocoa.
Cafe des Invalides.
Almond Paste and Butter.
Captain White's Cream for fish, meats, curries.
Escoffier Sauce Diable.
Le Bon Gout Sauce.
Imported Rollmops.
C. & B. Black Currant Jelly.
C. & B. Calf's Foot Jelly, flavored with cognac.

New arrivals for the noon-day repast

Prepared Chicken Salad, Diplomat brand, 6 and 13-oz. jars.
Chicken Chop Suey, Diplomat brand, 10-oz. jars.
Chicken a la King, Diplomat brand, 9-oz. jars.
Welsh Rarebit, Diplomat brand, 7½-oz. jars.
Boned Chicken in Jelly, Diplomat brand, in 7 and 15-oz.
Escargots d' Alsace, in white wine, with herbs.
Pate de Fois Gras, in Truffles.
Truffled Financiere Combs, in jelly.
Steak and Kidney Pies, & B's.

Between-meal tid-bits

A new shipment of Huntley & Palmer's Biscuits.

Reading Shortbread, in tins.
Rich Mixed, in tins.
Boudoir, in tins.
St. George's mixed, in tins.
Thin Abernethy, ½-lb. packages.
Thin Captain, in tins.
Oval Water Crackers.
Ratafias, in tins.
Maitre d'Hotel Glaze, in
Dessert, 16 kinds, in

Vegex products, endorsed by leading food specialists—

Vegex Extract, put up in 2, 4, 8-oz. jars and 1 and 2-lb. tins.
Vegex Vitamin Cubes, in tins of 12 cubes.
Vegex Almonds, in tins.
Vitafood, in 1/2s and
Vegex Milk, in 6-oz.

(Hamburger's—Fourth Floor)

Hamburger's
Broadway at Eighth

Watch your pimples vanish

Why? Pimple-Poison goes when Red-Blood-Cells increase! S. S. S. builds these Red-Blood-Cells!

You can be sure of this, nature has no substitute for red-blood-cells. Pimple-poison can't live in the red rivers of your blood as long as there

Every woman, every man, can now have a face clear as a Rose-Petal!

are enough rich red-blood-cells in it. More red-blood-cells! That is what you need when you see pimples staring at you in the mirror. Blackheaded pimples are worse! Eczema is worse yet! You can try everything under the sun,—you'll find only one answer, more cell-power in your blood! The tremendous results, produced by an increase in red-blood-cells is one of the A. B. C.'s of medical science. Red-cells mean clear, pure, rich blood. They mean clear, ruddy, lovable complexions. They mean nerve power, because all your nerves are fed by your blood. They mean freedom forever from pimples, from the blackhead pest, from boils, from eczema and skin eruptions, from rheumatic impurities, from that tired, exhausted, run-down feeling. Red-blood-cells are the most important thing in the world to each of us. S. S. S. will build them for you. S. S. S. has been known since 1826, as one of the greatest blood-builders, blood-cleansers and system strengtheners ever produced. S. S. S. is sold at all good drug stores. The large size bottle is more economical.

S.S.S. *makes you feel like yourself again*

Econom Operati

Thousands of that Frigidaire con-venience operates than merely paid for in

And Frigidaire refrigerating, at the proper ture protection of the family, with the same con-venience of delivery. It is in operation, cubes of ice all desserts.

There are 37 sizes, Models for tion in your

IVAN L. M. Phone 1218 West 7th Los Angeles

Frigidaire

THOMPSON SPRINKLER Save

Thompson 1218 S. 7th

FRIDAY MORNING

Hunt Love Nest Fugitive—Sta on college girls in bungal

And Now They're One Stephanie Tappe (Beaudine (right) film directors.

Wembley From the Air—View of

What'll He Do Wi at ceremonies wh

Looking Through The Lens At Bits Of Life.

Nest Love Nest Fugitive—State line being guarded in search for Karl A. Brainerd (inset,) accused of attacks here on college girls in bungalow at 434 Victor street. Photo shows bungalow. (Times photo.)

Chosen as State Leader—Thomas P. White of this city, elected State Deputy of the Knights of Columbus at their Pasadena convention.

Hymen Unites Indian Tribes—Thomas Largo, Mission Indian, and Ello Ponjo, Papago, were married here yesterday. Fellow members of Returned Students' Club, 100 strong, were present. (Times photo.)

And Now They're One—Harold Beaudine (second from right) and his bride, who was Stephanie Tappe (second from left,) after tying of knot by Rev. Neal Dodd. William Beaudine (right) was best man and Ethel Monroe maid of honor. Both brothers are film directors.

To Wed Next Wednesday—Mary Wallace, daughter of the Secretary of Agriculture and her fiance, Dr. Charles Bruggman, Swiss diplomat. (P. & A. photo.)

Mate Sees Bandit Shot—Mrs. Annie Tabor, jailed yesterday after she had accompanied her husband, Earl, on hold-up in which he was wounded. (Times photo.)

Just 270 Pounds of Twins—Tom and Jerry Burlingame of Santa Cruz, 9 years of age, face lens fearlessly. (P. & A. photo.)

Today From the Air—View of grounds and buildings of great British Empire Exhibition. Stadium at upper left. (P. & A. photo.)

Enough to Draw Tears—Showing the new McBride factor gun, which shoots tear gas fifty yards. Designed to help police quell riots. (P. & A. photo.)

What'll He Do With It?—Premier Mussolini (third from left) giving Fascist salute at ceremonies when freedom of Rome was conferred upon him. (P. & A. photo.)

Queen Sits for Statue—Victoria of Spain posing for Ortolla, who is making a miniature marble portrait of her. (P. & A. photo.)

Mother's Day, Sun., May 11

Let Mother Know--

TOO often we allow our thinking of mother and our love of her to go unexpressed. But mother's heart will be gladdened by a gift that will tell her every day how much you care. Such a gift is the Starr Phonograph. Its rich golden voice will sing to her the songs she loves, songs that will carry your message of thoughtfulness as long as she lives.

The Starr is distinguished from all other phonographs by a tone and a superior musical quality achieved by master artist-craftsmen who have devoted their lives to the building of fine musical instruments exclusively. It is the only phonograph with such a heritage.

We most cordially invite you to hear it and compare it with all others.

The STARR PIANO CO.
Pacific Division
630 South Hill Street

Priced $65 to $250 Terms
Starr PHONOGRAPH
The Difference Is in the TONE

KRAEUTER & CO.

The Tool of a Hundred Uses

YOU'LL wonder how you ever got along without KRAEUTER PLIERS. Every day, they'll come in handy for some little household job—for motor car, radio, or the children's toys.

Somewhere among the 120 Kraeuter pliers, there is just the tool for you. Every one is designed for hard, serious work—and is made to withstand years of strenuous use. Keep them within easy reach—and don't lend them!

On sale wherever good tools are sold.

KRAEUTER PLIERS and TOOLS
Newark, N.J. ~ *Established 1860*

"Ask Any Mechanic"

Slip Joint Side-Cutting Pliers No. 1973 7 in. $1.75.

KRAEUTER PLIERS & TOOLS

Why Ants Leave Home!

The Reason

KELLOGG'S ANT PASTE

—positively MAKES ANTS DISAPPEAR

Never Fails!

At All Druggists

Orchestra of Fretted Instruments Returns to KHJ

Famous Los Angeles Newsboys Quartet

The Bickford Mandolin Orchestra

Louise Kohlmeier Flack, contralto

Harry Baxter, flute

Ray J. Chesley, speaker

Wallace J. Kruger, pianist

Edward Philbrook, baritone

Richard Headrick, screen juvenile

Wally Wallenius, tenor

Youngsters and Adults Combine to Entertain Radioland

SISTARELLI DAY IS KHJ OFFERING

Fitzgerald Music Company Sponsors Program

Composer-Violinist Reveals His Musicianship

Flora Engel, Lyric Soprano, Pleases Audience

BY MELLONINO

"By word and deed, Radioland will agree Fitzgerald Music Company practices charity. All must be false that thwart this one great end And all of God, that bless mankind, or mend."

And in support of this policy, public-spirited Fitzgerald Music Company arranged and presented practically the entire day's program at KHJ yesterday. Beginning at noon with Maude Fenlon Bollman, well-known soprano and vocal instructor, the matinee program presented Umberto Sistarelli, composer-violinist, whose works featured the musicale, Victor Edmunds, tenor, and Margaret Wilson, accompanist. The evening introduced Flora Myers Engel, soprano, Earl Fraser, pianist, and Clifford Lott, baritone.

Selecting for her recital the works of American composers, Maude Fenlon Bollman displayed her understanding of their moods and meaning through her interpretation. Accompanied by Ivy Mae Travis, she sang a group of children's songs that proved exceptional vehicles for her soprano voice.

Victor Edmunds, tenor, opened the afternoon festival with "Californiana" a creation of Umberto Sistarelli, who accompanied on the Knabe. This was followed by Mr. Sistarelli's rendition of his own composition, "Hearts Melody," accompanied by Margaret Wilson. "Dawn of Day," a poem by Henry Landhorne Carver, felt the touch of Mr. Sistarelli's prolific pen, and formed an ideal combination for Victor Edmund's voice. The composer played the violin obbligato and Miss Wilson assisted at the piano. "Italian Eyes" and "Belita," a Spanish song, two additional compositions of Sistarelli, completed Mr. Edmund's share of the program.

Umberto Sistarelli brought the matinee concert to a close appropriately with two of his compositions," "Intermezzo" from opera "Fatalita," and an oriental song entitled "Nurmahal," through which he was accompanied by Margaret Wilson at the Knabe. It was completely and exclusively a Sistarelli afternoon.

Events of the evening were stimulating and exhilarating. Flora Myers Engel, whose brilliant light lyric soprano voice closely approaches the coloratura type, sang Rummel's "June." The flexibility of her voice lent wings to the running rhythm of the song. "I breathe Thy Name," by Mary Turner Salter, one of the few feminine composers whose works display a decided masculine strength, was added to Miss Engel's program and followed by Roger's "At Parting," simple and sentimental ballad. The outstanding feature of Miss Engel's performance was her perfect pianissimo head tones, an objective in the art of singing to which many aspire but few reach.

Earl Fraser, who accompanied her, interpreted difficult works of old masters in a manner that revealed the reasons for his appearance on Fitzgerald Music Company's programs.

Clifford Lott, lyric baritone, in the three solos he sang displayed an artistic mucianship that carried his numbers far above the commonplace. Accompanied by Earl Fraser, he sang "Tell Me Not of a Lovely Lass," by Forsyth; "My Rosalin," by Needham, and King's "Israfel." Chaminade's "Barcarolle" and Gotze's "Calm as the Night" were sung as duets by Mr. Lott and Miss Engel with excellent blending of voices.

PLAYLET FOR TOTS

The children's hour was given an unusual twist by the presentation of a novel playlet written and supervised by Ernest White of Hollywood. It wes a Jackie and Bing fairy play, in which a trip to the submarine gardens at Catalina was made. The role of Jackie was filled by little Dick Winslow, Bing, the dog, was taken by himself. Uncle John assumed the role of Happy, and Jean Hartnack, the 9-year-old reader, took the part of Princess Avalon. The character of Father Neptune was taken by James Tip O'Neil, the well-known actor, who has at times in the past headed his own companies, but at present is engaged in the production of motion pictures. The Chinaman in the cast was placed in the hands of Charley, the Oriental familiar to Angelenos, who see him daily vending peanuts on the streets of Los Angeles. Ernest White was assisted also by Hi Moulton's dance orchestra who, under the name of the Pasadenans, are known as snappy purveyors of syncopation. This organization, composed of Hi Moulton, director and violin; R. Montgomery, piano; Eugene Powers, violin; Henry G. Frick, violin; Frank Bliss, saxophone and clarinet; Ior Ware, saxophone and flute; E. P. Melvin, trumpet; E. V. Pletch, trumpet; C. J. Christian, trombone; Aeneas J. Casey, banjo, and Albert Gould, baritone, furnished the pep for the occasion and kept everyone in good spirits.

Prof. Walter Sylvester Hertzog selected the State of Maryland for his subject last night and for fifteen minutes held the attention of his audience as he outlined the history of the "Cockade" State.

Dickie Brandon, who shelters in his little body an endless source of energy and in his head the mental equipment of one beyond his years, entertained the youngsters in his usual style of verse and humor.

Maurice Salta displayed marked histrionic ability in his impersonation of three leading characters of the American stage. Percy Pollock's noted courtroom scene from the dramatic success "Lightnin'" was Mr. Salta's opening contribution. It proved a happy selection in view of the fact that the old Soldier's Home at Sawtelle shelters the most fervid listeners to KHJ, and its inmates have been invited by Percy Pollock to attend a performance of his starring vehicle as his guests.

The Long Beach Californians under the management of R. N. Moore, Jr., created a snappy atmosphere during their short stay with jazz that appealed and did not grate on sensitive ears. The organization is composed of Herbert Chase, leader and director; Bob Rockwell, piano; Dale Straw, saxaphone and clarinet, Jerry Bryant, saxaphone and clarinet; William Gray, banjo, and Larry Newberger, druma.

K-H-J The Times RADIOPHONE

12:30 to 1:15 p.m.: Program presented by "Wally" Wallenius, tenor, Louise Kohlmeier Flack, contralto, Wallace E. Kruger, pianist.

2:30 to 3:30 p.m.: Program presented through the courtesy of Barker Brothers, arranged by Claire Forbes Crane. Melba French Barr, soprano, and Tilda Rohr, contralto.

6 to 6:30 p.m.—Art Hickman's Concert Orchestra from the Biltmore.

6:30 to 7 p.m.: Music Memory contest conducted by Fitzgerald Music Company, and arranged by Raymond Harmon.

7 to 7:30 p.m.: Children's program presenting Prof. Walter Sylvester Hertzog telling stories of American history. Weekly visit of Richard Headrick, screen juvenile. Bedtime story by Uncle John.

8 to 10 p.m.: Appreciation program presented by Ray F. Chesley, Ford dealer at Bell, Cal. Zarh Myron Bickford, mandolin. Vahdah Olcott Bickford, guitar. The Bickford Mandolin Orchestra. Harry Baxter, flute. Edward Philbrook, baritone.

10:15 to 10:30 p.m.: The Famous Los Angeles Newsboys' Quartet. Charles Vaughan, tenor. Fred Mayo, second tenor. Chick Stedman, baritone. James Goudie, bass.

Starting Tomorrow

Thos. H. Ince presents

the MARRIAGE CHEAT'

with

Leatrice Joy
Percy Marmont
Adolphe Menjou

LOEW'S STATE THEATER

Gardner Single Control Radio Set

Installed complete $30 to $60. No Tubes, No Batteries, No Trouble. RADIO DEPT., 511 E. 9th ST. Phone MAin 3203

For Sale at ELECTRIC APPLIANCE SHOP, 836 South Broadway.

BISHOP'S COCOA

COCOA SYRUP
Soda Fountain Style

Take 3-4 cup sugar, 1-4 cup BISHOP'S COCOA and 1-4 cup water. Mix sugar and cocoa, add water to make a smooth paste. After adding salt and balance of the water boil slowly 3 minutes. Cool and add vanilla.

I drink it

What for Dessert?

Something simple and something good appeals to everyone. A sponge cake is stirred up in a few minutes. Top it with the best liked of any sauce—Cocoa Syrup (soda fountain style.) You will have "company-like" dessert for little trouble and expense.

POUND PACKAGES AT DEALERS'

Bishop & Company

NOTASEME

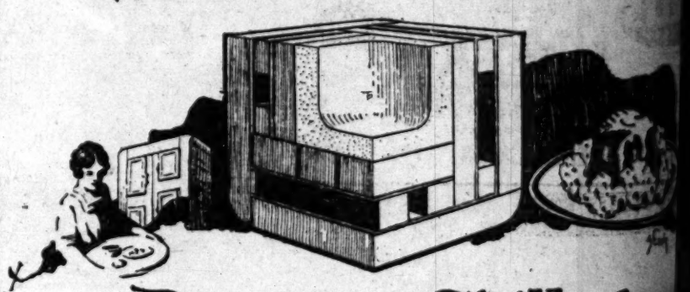

:: Deserts Chilled in Stone are *Best*

Desserts that must be chilled are best when chilled at an even low temperature. To obtain an even low temperature The NOTASEME REFRIGERATOR has been designed. The lining is one-half inch stone composition. It is not only super insulated but it has dead air spaces between the inner stone and the outer box. This construction protects the stone from outside influences. The stone alone will stay cold indefinitely. The NOTASEME is perfection itself for holding a constant low temperature.

Desserts chilled in a NOTASEME are made solid quickly and maintain this chilled state longer after taken from the refrigerator.

This stone lining is sanitary and odorless. The corners are rounded—no dirt can collect. Desserts chilled in this clean white stone can never have a tinny flavor.

Because ice will last twice as long in a NOTASEME they often pay for themselves in one season and show a profit during the many future seasons.

Let your NOTASEME start paying for itself today

Any Dealer will show you the NOTASEME

Holbrook, Merrill & Stetson
750 No. Spring St.

Pacific Coast Distributors

for your **Health & Comfort use Lawson**
Odorless Gas Room Heaters
Sold by Reliable Hardware, Furniture and Department Stores

666

is a Prescription for Colds, Grippe, Dengue Fever, Constipation, Bilious Headaches and Malarial Fever.

Ridgways Teas please

the cheese for cooking
Bluhill

ECZE

and all Skin Troubles ... pear when you use ... you have tried all ... Eczema and Skin ... no relief, try ... antee to bring ... how long ...

SEND COUPON ... PACKAGE OF ...

MINASAL ... 1221 Loew's ...

Please find ... Minasal ... eral ...

Name .....

Address .....

COCOA SYRUP
Soda Fountain Style
...ake 2-3 cup syrup, 1-4 cup HOPP'S COCOA and 2-3 cup water, sugar and cocoa, add enough ...er to make a smooth paste. After ...ing salt and balance of the water, ...slowly 3 minutes. Cool and add ...illa.

...Dessert?
...and something ...yone. A sponge ...ew minutes. Top ...of any sauce— ...ntain style.) You ...like" dessert for ...ense.
...mpany

...ME

...hilled Best
...s chilled in a NOTA- ...are made solid quickly ...intain this chilled state ...after taken from the re- ...tor.
...tone lining is sanitary ...lorless. The corners are ...ed—no dirt can collect. ...rts chilled in this clean ...stone can never have a ...flavor.
...se ice will last twice as ...a NOTASEME they of- ...y for themselves in one ...and show a profit dur- ...e many future seasons.
...ng for itself today ...NOTASEME ...& Stetson

ECZEMA
...and all Skin Troubles quickly ...pear when you use MINASAL. ...ou have tried all other ... Eczema and Skin Cures and ...no relief, try MINASAL. We ...antee to bring relief, no ...how long standing your case ...
SEND COUPON WITH ... PACKAGE OF THIS ...
MINASAL PRODUCTS ... 1231 Loew's State Bldg.
Please find enclosed $2.00 for ... Minasal baths and ... eral water.
Name .....
Address .....

LAUGH-YOURSELF-WEAK
10 A.M. 'till Midnight

Never, in all the history of joy, has there been so
Continuous
a roar! All day long! Laffs! Lawfs! Larfs! LAUGHS!
HAROLD LLOYD
8 REELS OF FUN
"GIRL SHY"
25¢ Mats. 55¢ Eves. 65¢
DIRECTION WEST COAST THEATRES INC.
CRITERION THEATRE GRAND AT 7TH

LOEW'S STATE 2 ENTRANCES BDWAY. AT 7TH
LAST TIMES TODAY
M. C. LEVEE PRESENTS MAURICE TOURNEUR'S
"The White Moth"
Barbara La Marr Conway Tearle
Special added comedy feature— Lloyd Hamilton in "Killing Time"
Starting Tomorrow—A Wonderful Show

WITH Florence Pierce Reed in Her Own One-Act Drama "Bitter Bread"

KNICKERBOCKER SYNCOPATORS
TALLY'S
Second Great Laugh Week Starts Tomorrow
JOS. M. SCHENCK presents the inimitable— BUSTER KEATON in the world's greatest detective "SHERLOCK JR."
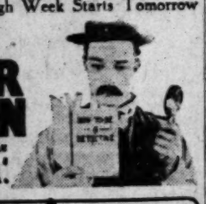

ALHAMBRA BDWAY BETWEEN 5TH & 6TH
LAST DAY
MAE MURRAY in "MADEMOISELLE MIDNIGHT"
FAMOUS 50 BURBANK BABY DOLLS
BURBANK THEATRE 6TH & MAIN

...SION THEATRE BROADWAY AT 53RD ST.
Last 3 Days
Louis B. Mayer Presents
"THY NAME IS WOMAN"
Ramon Novarro-Barbara La Marr

STARTING MONDAY
Reis's new version of Robert Service's classic
"The Shooting of Dan McGrew"
CONTINUOUS PERFORMANCES—POPULAR PRICES

...ON—EXTRA MATINEE TODAY
AL JOLSON
...T MON. SEATS NOW Evgs., 50c to $2.50; Wed. Mat., 50c to $1.50; Sat. Mat., 50c to $2.00.
"THE OLD SOAK"
with TOM WISE
...TTER THAN LIGHTNIN"—N. Y. Tribune
ENTIRE YEAR IN NEW YORK 5 MOS. IN CHICAGO

...MORE THEATER
LAST 2 WEEKS POSITIVELY LAST TIME SUNDAY NIGHT, MAY 18
LIGHTNIN
PRICES: Nights, including Sun., 50c to $2.50. Wed. and Sat. Mats., 50c to $2, plus 10% Tax. SEATS NOW to and including Sunday, May 18.

The Irresistible French-American Comedienne
IRENE BORDONI
In "Little Miss Bluebeard"
MAIL ORDERS NOW
Evenings, 50c to $3; Wed. and Sat. Mats., 50c to $2.50

...DESTIC Mats. Wed. and Sat.
THOMAS WILKES Presents
LAST TWO WEEKS
The Double Starring Engagement of
MARGARET ...WRENCE & WALLACE EDDINGER
In Lee D. Freeman's Great Comedy Hit
"ALL ALONE SUSAN"
Sunday, May 18—LEO CARILLO in "MAGNOLIA"

...N THEATER
WHITE COLLARS
Edith Ellis' Comedy of Family Life.
...RGELA
This is "STRAW HAT NITE"
Straws for EVERYONE!
Get 'em before the 13th!

FLASHES

OUT OF SILENCE

DOROTHY DEVORE TO STAR IN COMEDY AT MASON

By Grace Kingsley

Another of our young stars is quitting the films for the stage. She is no less charming a young lady than Dorothy Devore, who erstwhile amused us in Christie Comedies.

Mis Devore, who lately left comedies flat to try her wings in other skies, is to be starred in a new play to be produced at the Mason, following th run of Don Marquis's comedy, "The Old Soak," at that house. Quite appropriately, it might be said, considering the title of its predecessor, the play is called "The Morning After."

"The Morning After" was written by C. A. Newton, a budding playwright, and is described as a comedy with music. Miss Devore not only will have a chance to exercise her famous comedy gifts, but will also do some singing and dancing.

Dorothy Devore, considered one of the best comediennes of the screen, is not a novice to the stage. She gained her early experience in stock and on the Orpheum vaudeville circuit.

The comedy will go on tour following its premiere here. C. A. Niggemeyer will direct it. A beautiful chorus, small in numbers, but said to be peachy in quality, will add to the charm of the new production.

"It will seem nice to be able to see my audience once more," said the dashing Miss Devore. "And in any case I hope I'm through with the black-and-blue drama. Do I dance? Of course I dance! And I'm glad to take my voice out of cotton wool, too."

MONTEBLUE CHOSEN TO PLAY "DEBURAU"

The suspense is over at last, and masculine heart-burnings will have to cease. The coveted role of "Deburau" has been filled.

Selection of Monte Blue for the role of Charles Deburau in the screen version of "Deburau" was announced yesterday by Production Manager J. L. Warner of the Warner Brothers. It is the plan of the Warners to make this the most important of their producing year.

"Deburau" was one of the greatest of the David Belasco stage successes. On the legitimate stage Lionel Atwill portrayed the role that Monte will have in the film version. The story has to do with the greatest pierrot that ever lived and promises much as a screen adaptation.

At present Blue is appearing under Phil Rosen's direction in "Being Respectable" and before going into the characterization of Deburau will play the male lead in "Her Marriage Vow," which the Warners are to start within the next two weeks. In casting Blue for "Deburau," which will be the star's most important screen appearance, Jack Warner said yesterday that when the play was purchased it was with Blue in mind for the title role.

Wallace Eddinger to London

While thrilling little rumors of a real romance between Margaret Lawrence and Wallace Eddinger continue to be heard among the professional folk, the delightful stage romance of "All Alone Susan," by Leo Freeman, continues to charm the public at the Majestic.

In the meantime, Miss Lawrence is preparing to spend a few weeks at the beach, after the close of the play, before going back to hot old New York to commence rehearsals for the metropolitan premiere of the most whimsical and amusing stage romance we have seen in many a long day.

Mr. Eddinger, however, will not play his present role in New York, but another leading man will be engaged for the part. Mr. Eddinger being a star, his managers insist that he seek a new play. To this end the actor will go to London this year.

"I have not been able to find a real starring vehicle since 'Captain Applejack,'" said Mr. Eddinger yesterday. "But I am on the track of a couple of good English plays, notably Frederick Lonsdale's latest play, 'The Fake,' now current in London, and the leading role in which I believe would suit me admirably. There are one or two other plays running there which I want to take a look at."

Mr. Eddinger, as a matter of fact, is now entitled to have the word "Producer" tacked to his name, as he is in partnership with Messrs. Lewis and Gordon, New York theatrical producers, whose latest effort was "The Wild Westcotts," which read beautifully, but did not act so well, and therefore was not a howling success. However, they have some other plays in their desks, which they are about to produce, and about which they have great hopes. The firm will produce "The Fake" in case Mr. Eddinger decides to play in it. Leo Carrillo is busy just now rehearsing "Magnolia," which is to go on at the Majestic a week from Sunday.

Playhouse Plans

Doris Keane is settled nicely in her new Hollywood house, and from her sun parlor can pass the time of day with Theodore Roberts, while she confesses that she believes her cook has already borrowed a cup of sugar or something from Tully Marshall's cook.

Living right across the street is Mae Murray, and Miss Keane is expecting daily to be able to return Miss Murray's nice, friendly little call.

"I'm falling more and more in love with California every day," said Miss Keane, "I motored down to see a friend off on the train the other day, but I told her I didn't think there was any place to go from here!"

"Romance," in which Miss Keane is starring at the Playhouse, the beautiful new theater on Figueroa street, is doing a phenomenal business. It will run indefinitely, but following its close, it is likely the piece will be taken to San Francisco, according to the statement of Lillian Albertson, stage director, and wife of Louis Macloon, coproducer of the play along with Messrs. Selwyn and Woods.

"We are receiving such urgent requests from San Francisco managers and residents to bring 'Romance' to San Francisco," said Miss Albertson, "that it seems likely we shall do that. While we are in the north, Pauline Frederick will be appearing at the Playhouse in Frederick Lonsdale's play, 'Spring Cleaning,' which has been such a sensation in New York during the past season.

"Then Miss Keane will return to Los Angeles, where we shall produce her new play by Edward Sheldon, author of 'Romance.' The new play is called 'Starlight,' and may be described as a romance of sophistication."

Another big star's name will shortly be announced for the Playhouse also.

So that it doesn't look as if theater-goers here are going to have a dull moment.

Ruth Stonehouse Marries

If you want anything done in a hurry, just leave it to Ruth Stonehouse. That ambitious young lady carried off the palm for fast action last Monday when she was called to appear at the Raymond Theater in Pasadena, which is playing vaudeville.

The management trailed Miss Stonehouse to the Biltmore dining-room at 12 o'clock, asking her to appear at the Raymond at 2:30 in the sketch she has been playing on Pantages circuit. But she couldn't find her partner anywhere in town. So she finally dashed over to Pasadena, went on the stage without make-up or changing her clothes, and did a single, singing and dancing, getting away with it to good returns. She had rounded up her vaudeville partner by night, however, and the two went on and did their regular sketch.

Tourneur's Next

"Belonging," a novel by Olive Wadsley, dealing with high society life in Paris and London, has been purchased by M. C. Levee for Maurice Tourneur's next production. Camera work will start about June 1. Albert Shelby LeVino, who adapted "The White Moth," now current at Loew's, will make the adaptation of "Belonging."

Cecil De Mille at Sea

Barred from his mountain ranch, thirty miles back in the Sierra Madre range, Cecil B. De Mille is now among those whose activities have been curtailed by the quarantine put on against the hoof-and-mouth disease.

Mr. and Mrs. De Mille and party of ten were turned back at the foothills on their start toward Mr. De Mille's domain of 600 acres, where he goes frequently to rest from his motion-picture endeavors.

As a result Mr. De Mille has taken to the sea and his period of preparation on his forthcoming photoplay, "Feet of Clay," is being passed aboard his yacht Seaward, for as yet it has not been found that the hoof-and-mouth disease has any effect on fish.

Colleen Would Abroad Go

Just honing and hankering to play a role in a story, the plot of which is laid in France, is what Colleen Moore is doing these days. Miss Moore confesses that it isn't all just for art that she longs for such a story. The truth of the matter, if you must know, is that she wants to go to Paris. This story gets more complicated as it goes along, as you can see for yourself when I tell you that the reason she wants to go to Paris is because she is dead sure that her brother Cleve, youthful athlete, who is trying for the fancy diving honors, in order to be sent to the Olympic games, is going to win those honors, and Colleen just knows that when he gets to Paris he will show the world a thing or two along this athletic line.

Young Morrison has won practically every meet in which he has been entered under the colors of the Hollywood Athletic Club, and he is expected to win a place on the team which will go East this summer for the final tryouts for the American team.

SPIRIT OF YOUTH PREVAILS IN CAST

The spirit of youth prevails so strongly in the story of "Free Love," which Hobart Henley is picturizing for Metro-Goldwyn-Mayer, that the mother of the principal flapper does not look much older than her daughter. Hobart Henley has engaged the aristocratic looking Hedda Hopper for the role of Mrs. Stevens, the film mother of Eleanor Boardman.

Featured in Coming Sea Story

Jacqueline Logan,
In "Code of the Sea," which opens at the Metropolitan tomorrow.

New Revue at Plantation Is Hit at Start

Cafe revues come and go with frequent regularity. Some of them are interesting. Some are just passable. Others do not even rate comment in their going.

Few of these productions have the dash and spirit in evidence with the opening of "Privolities" at the Plantation in Culver City, Wednesday night. This offering, staged by Fanchon, who has made a name for herself with local cinema theater presentations, is one of the best things of its kind seen here in many months.

An interesting cast includes five principals and a chorus of eight charming and talented girls. Heading the list of entertainers are Betty and Jimmy Morgan, a team that has appeared here before, and always with success. Betty Morgan is trim and slim, singing with pleasing personality songs of a rather unique type. Jimmy accompanies her at the piano, and also offers a violin solo or two.

Jack Kinney and Hilda Lee are a dance team of merit who win applause in a series of difficult numbers. Kinney also attempts to sing, but registers a much greater success when he devotes himself to his terpsichorean efforts.

Jacqueline Drew has a soft, mellow voice, ideal in the dreamy numbers she sometimes sings, but a little out of place in the jazzy selections.

The chorus is decked out in a wardrobe of fresh, new and novel costumes. They appear to be well trained, as a whole, and talented in their individual contributions to the scheme of things.

The show is presented in four sections at intervals during the evening, and should make the suburban cafe very popular with pleasure seekers.

TIME TO SMILE

Two Laughable Pictures on Bill at California Next Week

"Laugh a Week" will start tomorrow at the California Theater with a special comedy program to offer theater-goers.

The main attraction on a double bill is "Conductor 1492." Johnny Hines will take the audience for a volley of fun on a trolley. Your fare will take you on a tour through Joyful Junction, Cheerful Corner, Hilarity Hill, Thrill Turn, Suspense Point, Comedy Circle, Scream Square, Pleasing Place, Love Landing and Romance Landing.

Another dash of spice to the program is Will Rogers in "Big Moments from Little Pictures." Bill displays his talent as a screen actor. He shows you how Douglas Fairbanks should have played the role of "Robin Hood," Rodolph Valentino in "Blood and Sand," Johnny Walker in "Over the Hill" and Ford Sterling as the famous Keystone cop.

Carli Elinor will give a special "Laugh a Week" musical number in conjunction with his usual concert offering.

KEATON COMEDY TO PLAY ANOTHER WEEK

Buster Keaton, than whom there is no greater embryo detective in all moviedom, will continue to play "Sherlock, Junior" at Tally's Theater for another week. With but one thing in mind, to produce a comedy with bigger and better laughs and to prove for all time that feature comedies are no longer in their infancy, Buster went ahead and promised not only his fans but himself that in "Sherlock, Junior" he would give the world something to laugh at that would make them remember for many a day with a snicker.

An added feature, "A Trip to the Far North," continues as a singularly remarkable adventure trip into the Arctic regions.

SEA STORY COMES TO METROPOLITAN

Today marks the final showings at the Metropolitan of the mystery play, "The Guilty One," with Agnes Ayres, Edward Burns and others featured.

Beginning tomorrow, Rod La Rocque and Jacqueline Logan are featured in the exciting story of life on the briny deep. "The Code of the Sea," which depicts the regeneration of the son of a line of cowards. The story is an original from the pen of Byron Morgan. In the supporting cast are George Fawcett, Maurice Flynn, Luke Cosgrave and Lillian Leighton.

BRUNSWICK NIGHT

Monday has been designated as "Brunswick night" at the Cinderella Roof, with two Brunswick orchestras furnishing the music. Paul Ashe and his Granada orchestra from San Francisco will be the visiting guest artists of Herb Wiedoeft's band. This is the first local appearance of Paul Ashe and his syncopators. They are in the city for the purpose of making records, following a long engagement at the Granada Theater in San Francisco.

Theaters Amusements Entertainments

California
MAIN AT 8TH
ONLY 1 MORE DAY
Today's Most Talked-Of Beauty
Aileen Pringle
[The Tiger-Skin Woman of "THREE WEEKS"]
in RUPERT HUGHES'
Sparkling, NEW Comedy-drama
"TRUE AS STEEL"
A GOLDWYN PICTURE
ALSO—Hal Roach's newest
"OUR GANG" Comedy
and
ELINOR'S Brilliant 50-Piece Orchestra
"LAUGH-A-WEEK!"
STARTS TOMORROW
Johnny Hines
in Werner Bros. 7-Reel "Scream" Classic
"Conductor 1492"
and WILL ROGERS'
drollest burlesque
"Big Moments From Little Pictures"

Miller's
The Year's Greatest Hit
Elinor Glyn's
Three Weeks
A Goldwyn Picture
With Aileen Pringle.

PANTAGES— SEVENTH AT HILL CONTINUOUS 1 TO 11 —VAUDEVILLE
LOVE FABLES
With ALMA BRAHM
4 GIRTON GIRLS
PALO & PALET
WHITFIELD & IRELAND
RACE & EDGE
BARTO & MELVIN
FENWICK GIRLS
JACK PICKFORD
in "THE HILL BILLY"

Theaters Amusements Entertainments

Thursday Evening, May 15 Brings to Los Angeles the
Western Premiere of the Star Spangled Triumph
D. W. GRIFFITH'S
AMERICA
BUY SEATS TODAY
At Platt Music Store, 622 B'way.; 6614 Hollywood Blvd.; 731 So. Western; 901 W. Temple; 2206 Brooklyn; 114 So. Pacific, Huntington Pk.; 334 Pine, Long Beach. Tickets $5 plus tax, premiere only. Reg. prices, Mats. 50c, 75c, $1; Nights, 75c, $1, $1.50, plus tax.
For the Brilliant Inaugural of the World's Finest Theater
FORUM
PICO AT NORTON

MOROSCO THEATER BROADWAY NEAR 8TH
LAST WEEK—DAVID BELASCO'S N. Y. SUCCESS—MATINEE SAT., 2:10 P. M. FAREWELL PERFORMANCE SATURDAY NIGHT CURTAIN NIGHTLY, 8:10
SHORE LEAVE
WESTERN PREMIERE SUNDAY MATINEE
"SHAVINGS"

Theaters—Amusements—Entertainments

GRAUMAN'S METROPOLITAN

As far as she could go for her husband— Was it far enough?
See why they called her
THE GUILTY ONE
Paramount's mystery thriller
Exclusive Movies Boys' Parade See yourself
The great Creatore Metropolitan Selected Orchestra
Dervishes of laughter "Flying Finance"
"Native Sons" Golden Bears of Jazz
On the stage "In a Tiger's Cage"
DON'T BLAME HER TILL YOU SEE WHAT SHE DID
WITH A GREAT PARAMOUNT STAR CAST
MIGHTY AS THUNDER!
ROD LA ROCQUE in
"THE CODE OF THE SEA" Saturday

GRAUMAN'S MILLION DOLLAR
BDWY AT 3RD
LAST 4 DAYS OF
"TRIUMPH"
CECIL B. DE MILLE'S
FIRST PICTURE SINCE "THE TEN COMMANDMENTS"
Scenario by Jeanie MacPherson
With ROD LA ROCQUE LEATRICE JOY
A Paramount Picture
STARTS TUESDAY
You've all waited for this—
LILLIAN GISH
"The White Sister"
at popular prices—

GRAUMAN'S RIALTO
Inside story of both sides of Broadway where youth begins and ends....
with Adolphe Menjou
Carmel Myers
Anna Q. Nilsson
Norma Shearer
1000 N. Y. celebrities
Set on New York's Broadway Where everything goes!
BROADWAY AFTER DARK
Rich accompanying program

GRAUMAN'S HOLLYWOOD EGYPTIAN THEATRE
2:15 TWICE DAILY 8:15 p.m. ALWAYS GOOD SEATS MATINEES
HASTEN TO HOLLYWOOD
You surely don't want to miss
"THE TEN COMMANDMENTS"
CECIL B. DE MILLE'S
Story by Jeanie Macpherson
Together with Sid Grauman's Peerless Prologue
"A Night in Pharaoh's Palace"
Don't forget Theodore Roberts Testimonial, Wed. Eve., May 14.
Seats selling 2 weeks in advance—Barker Bros., Birkel Music Co.—Theater Box Office—HOlly 2131
TAKE P.E. HOLLYWOOD CARS DIRECT TO THE MAIN ENTRANCE

HILLSTREET
VAUDEVILLE AND PHOTOPLAYS
12:45 Noon—Continuous—11:30 P.M.
Mats. Mon. to Fri. Inc., 50c
Nights and Sat. Matinee, 65c
Sat. Night, Sun. and Hol., 65c
Children, Any Time, 15c
TRIPLE HEADLINE BILL
THE CHINA BLUE PLATE A Musical Legend
FENTON & FIELD Appearing in Person
ED & B. CONRAD With Charlotte
Three Original Blanks Exclusive First National Photoplay
Sam Green & Mildred Myra
CHILDREN OF DUST
Three Danoise Sisters A FRANK BORZAGE PRODUCTION

Orpheum
ORPHEUM CIRCUIT VAUDEVILLE
Matinee Daily, 15c-75c Evening, 25c to $1.50 Ex. Sat., Sun. and Hol. Phone TWinity 3214
EMMETT CORRIGAN
HARRY & ANNA SEYMOUR
HENRY SANTREY & ANNA SEYMOUR
GRETTE ARDINE-JACK WILSON
CONLIN & GLASS—OLCOTT & POLLY ANN
STROEBEL & MERTENS
HENRY SANTREY & BAND

LAST TIMES TODAY
"JEWEL"
A Chapter in Her Life By Clara Louise Burnham. DON'T MISS IT.
The Clune BROADWAY 826 So. Broadway
STAN LAUREL In "Brothers Under the Chin"
STARTING TOMORROW
ANNA Q. NILSSON in "INNOCENCE"
Also "THE BODY BEAUTIFUL"

The new Playhouse
Evenings at 8:30 Matinees Wed. and Sat. — 2:30
2 Years in N. Y. 3 Yrs. in London
Louis Macloon, presents
DORIS KEANE
in her greatest success, "Romance"
PRICES: Nights, 50c to $1.50—no higher. Matinees, 50c and $1.00—plus 10% tax.
SEATS NOW at Box Office and Birkel Music Co.

BASEBALL—WASHINGTON PARK—TODAY, 2:30
OAKLAND vs. LOS ANGELES
FOR RESERVATIONS CALL ATlantic 9853.

HIPPODROME Vaudeville Main St. at 4th
"The Lamp in the Desert" An Enchanting Mystifying Romance Greater than "The Sheik"
Continuous Daily, 1 to 11. Sunday, 12 to 11 p.m.
ANY CHILD CAN GO TO "THE HIP" ANY TIME FOR A DIME

FOR SAFETY, HIGH YIELD AND TAX EXEMPT FEATURES

Invest in San Joaquin Light & Power Corporation 7% Cumulative Prior Preferred Stock (non callable, non assessable) at $98 per share, yielding

7.14%

Value of equity over $200 per share. Average earnings, 3 years, 8.41 times dividend requirements.

Ask for details.

Howard G. Rath Company
Established 1910
INVESTMENT SECURITIES
Members L. A. Stock Exchange
543 Pacific Mutual Bldg. Los Angeles
Tel. TRinity 0448

City's Hospital Shortage a Byword

Methodist Hospital One of Our Leading Medical Institutions.

Demands on its Accommodations necessitate $600,000 Bonds financing an Additional Unit.

A 5-do-it Your Investment! Tax-Exempt Features! A Yield of 7%!

Particulars on Request.

Banks, Huntley & Co.
MEMBERS LOS ANGELES STOCK EXCHANGE
1212 STOCK EXCHANGE BLDG.
PHONE— METROPOLITAN 4300

Bonds First

In addition to the satisfaction of feeling that a bond is sound, it is a comfort to know that it was bought through a responsible and reliable source.

First Securities Company
IDENTICAL IN OWNERSHIP WITH
THE FIRST NATIONAL BANK OF LOS ANGELES
PACIFIC-SOUTHWEST TRUST & SAVINGS BANK
ORDERS MAY BE PLACED AT ANY OFFICE OF THESE BANKS
Trust and Savings Building - Los Angeles
Telephone VAndike 2361

A. M. Clifford
Investment Counselor and Financial Analyst

Advises with Clients from a disinterested position, upon all matters pertaining to Bond or Stock Investments.

"No Securities to Sell"

Stock Exchange Building Los Angeles

McLOUTH
Since 1906
DEPENDABLE INCOME, in California Bonds. These can be purchased on Partial Payment plan with 6% interest paid on all payments.
756 So. Spring—TRinity 0405

The John M. C. Marble Co.
Real Estate First Mortgages
33 Years' Service Without Loss of a dollar of principal or interest
LOS ANGELES

These high-yield bonds carry our recommendation

Blue Diamond Co. .....7's of 1939
Columbia Steel .....7's of 1938
Biltmore-Commodore .....7's of 1934
Market St. Railway .....7's of 1940
Ventura Farms, Inc. .....7's of 1938

This group of bonds provides excellent diversification and an average yield of better than 7%. May we send you further information?

BOND & GOODWIN & TUCKER
TITLE INSURANCE BUILDING
LOS ANGELES
SAN FRANCISCO PORTLAND

Business; Financial; Markets; Investment

FINANCING THE MOTION PICTURE

Fifty Million Dollars Spent Every Year Here

Credit Should Only Follow Intimate Knowledge

Banker Discusses Los Angeles' Greatest Industry

Ranking the motion-picture industry as the seventh in size in capital investment and earning power in the United States, with a total investment of $1,250,000,000, John E. Barber, vice-president of the First National Bank of Los Angeles and First Securities Company, outlined before a meeting of the bank credit men of Los Angeles some of the problems involved in motion-picture finance.

The occasion was the monthly dinner given by the Los Angeles Credit Men's Association at the Alexandria Hotel last night at which Mr. Barber was the chief speaker.

"As the largest single industry in Los Angeles with an annual expenditure for production purposes in this city of at least $50,000,000 per year," he said, "the motion-picture industry is entitled to the fullest support of this community with a broader conception of what it has done to promote the prosperity of this city and spread its fame not only throughout the United States, but in every quarter of the globe."

AN INTRICATE BUSINESS

The motion-picture business is so intricate and complex that credit should be extended by banks to motion-picture enterprises only where bankers have a full and intimate knowledge of the essential factors controlling the motion-picture industry, are familiar with its problems and are constantly alert to rapidly changing conditions. Mr. Barber stated that the motion-picture industry rests upon the legitimate base of supplying entertainment to millions of people at a moderate cost.

As in other industries centralization, both in production and distribution of pictures, is rapidly becoming more pronounced. According to the Wall Street Journal, 95 per cent of the motion-picture industry is in the hands of a dozen concerns, including producers and distributors, while 80 per cent of motion-picture production centers in six concerns. This tendency, indicated Mr. Barber, is making for greater stability within the motion-picture industry and should lead to greater credit facilities at the banks and larger investment by the financial public.

COTTON REMAINS IN GRIP OF DULLNESS

[EXCLUSIVE DISPATCH]

NEW YORK, May 8.—Cotton futures continued irregular in a dull and featureless session on the local exchange today at the end of which prices had about recovered the small recessions of the day before, closing 12 to 23 points net higher. Prices fluctuated hardly more than 1-4 cent a pound during the day, the opening being 4 to 12 points higher and showing only a half-hearted response to Liverpool's sharp rise before our opening. Scattered selling by commission and spot houses eased prices off moderately with the May options liquidation causing some uneasiness.

With local shorts New Orleans was a buyer on the decline, taking considerable July and causing a recovery of 15 to 20 points after which the list again became dull. The foreign spot market was more active, advancing 10 English points. Spot cotton closed 10 points higher at 30 1-2 cents.

Closing Prices

[Furnished by McDonnell & Co., 624 South Spring street.]

NEW YORK

Option—	Open.	High.	Low.	Close.
January	23.55	23.71	23.48	23.71
March	23.62	.....	.....	.....
May	30.15	30.30	29.90	30.17
July	28.37	28.40	28.05	28.28
October	24.34	24.45	24.25	24.42
December	23.95	24.04	23.75	24.00

NEW ORLEANS

Option—	Open.	High.	Low.	Close.
May	29.68	29.82	29.45	29.82
July	27.75	27.91	27.54	27.87
October	23.77	23.93	23.63	23.90
December	23.54	23.60	23.49	23.65

Cottonseed Oil

[EXCLUSIVE DISPATCH]

NEW YORK, May 8.—Closing prices for cottonseed oil, with comparisons:

	Close.	Prev. close.
May	9.96@10.25	9.95@10.05
June	9.90@10.00	9.96@10.04
July	10.02@10.03	10.12@10.12
August	10.10@10.12	10.21@10.23
September	10.17@10.18	10.29@10.30
October	9.62@ 9.75	9.70@ 9.90
November	9.10@ 9.30	9.10@ 9.50
December	9.00@ 9.20	9.00@ 9.50
Spot	9.95@10.25	9.95@10.50

WOOL PRICES STEADY

[BY A. P. NIGHT WIRE]

BOSTON, May 8.—The local wool market has not shown any features of importance recently. Prices are unchanged today in almost all grades. A fair amount of trading is in progress in the various lines.

BUSINESS NEWS

Bankers Closely Watching Progress of McFadden Bill; Grapes and Wine; Trade Outlook

Unrest among the national banks in this State arising from the restrictions imposed by the National Bank Act exists in New York where, it is said, some of the national institutions are seriously considering the relinquishment of their charters for the more favorable ones granted by the State.

Two institutions which, it is stated, have given careful thought to the proposed surrender of national charters are the Chemical National Bank and the American Exchange National Bank. Others are reported to have raised the question in directors' meetings, but have taken no action.

Lewis L. Clarke, president of the American Exchange National was quoted recently in this summary of the situation: "Unless the McFadden bill, or some other bill of similar nature is passed, we probably will be forced to make the change in order to liberalize our charters along the lines that State banks enjoy."

Percy H. Johnson, president of the Chemical National Bank, said: "I don't believe that any national banks will have to leave the system. Our officers, and officers of other national banks, are hopeful that pending legislation will liberalize the present national bank regulation. In order to give the national banks a fair chance in competition with State banks, such legislation is necessary. If it were not to materialize, then, of course, the Chemical National Bank would have to go back to a State charter, for with us the question of branch banking is a vital one."

The McFadden bill, now before Congress, and acted on favorably by the Committee on Currency and Banking, is considered objectionable in some of its features by the State banks, but is supported by the national banks. It amends some of the ironclad provisions of the National Bank Act and would permit national banks to perform may of the duties now permitted only to State banks, including branch banking. The McFadden bill would give national banks authority to open branches within the city limits of their headquarters location provided such privileges were given under State laws to State banks.

GRAPES AND WINE

Commenting on the increased popularity of the grape since prohibition and its widely extended markets, the Wall-street Journal sententiously remarks that "the only difference today is that transcontinental railroads carry grapes on the stem instead of in the bottle or barrel. Grape-growing goes on, as always, but wine making has been changed from a vast centralized industry to a home affair like domestic canning and fruit preserving.

To support its contention, the Journal submits a table showing the declining tonnages of wine carried by the two railroads serving the California grape section, the Southern Pacific and the Atchison, Topeka and Santa Fe.

Year—	Southern Pacific. Tons.	Atchison. Tons.
1922	40,946	21,423
1921	61,718	22,306
1920	139,371	36,593
1919	230,197	54,151
1918	418,134	102,697
1917	450,287	107,585

Of 54,660 carloads of grapes produced in California in 1923, 52,339 carloads, or 96 per cent, were shipped out of the State, a preponderance to North Atlantic States. Considerably less tonnage is used in the production of wines and grape juice in California every year. The Volstead amendment shattered the California wine industry and high prices for grapes have reduced the volume of grape juice made.

The largest manufacturers of grape juice have felt the effect of high grape prices in lessened demand for their product. Before prohibition Concord grapes were available for $20 a ton, while in the past three years over $100 a ton has been paid. Necessarily higher prices for grape juice have sought out substitutes, one of the most successful of which has as its base an extract of coal tar. The irony of this is the fact that some of the largest grape juice people are said to have contributed liberally to prohibition—one company's gift being reported at $3,000,000—in the expectation they would profit from it.

WHY BANKS ARE NEEDED

Stanley McIntosh, chairman of the organization committee of the Bankers' Trust Company, the newest of the proposed banks for Los Angeles, says there is a real need for additional banking facilities in Los Angeles, because a community such as this can realize upon its opportunities only as its supply of capital matches with the mounting demands of industry, commerce and agriculture.

"Last year," Mr. McIntosh summarizes, "the bank clearings of Los Angeles gained 40 per cent over those of 1922, and topped the $7,000,000,000 mark. The city's banking resources have practically doubled in the past three years, and are now well in excess of $900,000,000. Last year's building permits aggregated more than $200,000,000. Imports jumped 50 per cent, and so did exports. The city's industries produced more than $1,100,000,000 worth of merchandise, and the manufacturers' pay rolls exceeded $6,500,000 a week. Forty-five thousand families bought or built homes here.

"The banks of Los Angeles have risen splendidly to the occasion, justifying the public confidence in their safety and demonstrating convincingly the excellence of their standards of service, but recognition of the value of their contribution to the city's growth and progress only makes more apparent the need for the type of institution which the Bankers' Trust Company is to be."

BUSINESS SUMMARY

Bradstreet's Review for this week has the following summary from the Los Angeles office:

"Much encouragement is shown in the foot-and-mouth disease which is now under control, and conditions in this district are normal.

"Business has improved over March, but is not up to 1923. The automotive trade is still quiet, although summer opening will improve this condition.

"May starts off well with collections behind last year. Wholesale shoes report good business, with collections fair. Wholesale grocers report business off about 10 per cent, with collections good. Lumber sales average 15 per cent less, with collections dragging. Furniture business is slow with little demand. Employment is still unsatisfactory. Hotels and railroads report capacity business. Postal receipts increased $119,000 over April, 1923. Building is quiet, with plenty of available space, both residential and business. Ranchers report that crops are good, with a good demand for potatoes and tomatoes. Other commodities are fairly active. The lifting of the quarantine will help the rancher."

FRUIT EARNINGS

The Bastanchury Ranch Company will produce a gross revenue from its orange and lemon crops of between $600,000 and $700,000, and a net return of between $200,000 and $250,000, according to estimates made by Drake, Riley & Thomas, underwriters of the company's first mortgage 6½ per cent gold bonds.

The company has shipped about forty cars of lemons to date, and expects about 125 cars will be shipped in the season. Orange loadings will begin shortly.

NEW COPPER BULLION RATES ARE ORDERED

[BY A. P. NIGHT WIRE]

WASHINGTON, May 8.—New rates on copper bullion from Clarkdale, Ariz., to San Pedro and East San Pedro, Cal., were prescribed today by the Interstate Commerce Commission, former rates having been found to be unreasonable. Action was brought by the United Verde Extension Mining Company against the Atchison, Topeka and Santa Fe and other railroads.

CALLED BONDS

According to wire advices received by Blyth, Witter & Co., the following bonds have been called for payment:

Franklin Coal and Coke, entire issue 6s, due 1930. Redemption June 2, 1924, at 105.

Greensboro Electric, entire issue 5s, due 1930. Redemption June 2, 1924, at 110.

Webster Hotel, entire issue 6s, due 1924 to 1929. Redemption July 1, 1924, at 102.

Manufacturers Water, 150,000 5s, due 1939. Redemption June 2, 1924, at 101.

North American Light and Power, 175,000 7s, due 1932. Redemption May 17, 1924, at 100.

Vansweringen, 563,000 7s, due 1925 to 1930. Redemption June 1, 1924, at 101.

RAW SUGAR FUTURES

[Furnished by McDonnell & Co., members New York Sugar Exchange, 624 South Spring street.]

	Open.	High.	Low.	Close.
May	4.15	4.15	4.03	4.15
July	4.30	4.30	4.15	4.28
September	4.27	4.32	4.20	4.32
December	3.93	3.99	3.90	3.99

MARKET INDEX

The following index will be found convenient for quickly locating market information in this issue of The Times:

	Page
Bond quotations	13
Business news	12
Building permits	13
Citrus fruits	15
California dried fruits	14
Cotton	12
Daily Trade Talk	12
Eggs, poultry (butter and eggs)	14
Foreign exchange (money)	13
Gasoline, oils	14
Grains	13
Hide market	12
Live stock	14
Metal market	13
Market reviews	15
Money, exchange	13
New York market letter	14
Produce, Los Angeles	14
Produce, San Francisco	14
Weekly Federal Reserve Statement	14
STOCKS—	
Boston copper	13
Chicago	13
New York	15
New York oils	13
New York (curb)	13
Stocks and bonds in San Francisco	13
Salt Lake	13

GAS MEN MEET SOON

[EXCLUSIVE DISPATCH]

CLEVELAND, May 8.—The nineteenth annual convention of the Natural Gas Association of America will take place in Cleveland this year and will continue from the 19th to 22nd inst. Headquarters will be established in the Public Auditorium.

CALIFORNIA HIDE MARKET

Quotations furnished by California Hide Corporation for stock delivered to its warehouse, 1950 Santa Fe avenue. Receipts from the interior for the twenty-four hours ending at 10 a.m. yesterday were: 158 hides, 110 pelts, 750 pounds tallow, 200 pounds wool.

WET SALTED HIDES—No. 1 steers, 8 per pound; No. 1 cows, 8 per pound; No. 1 bulls, 7 per pound; No. 2 bulls, 1½ less per pound; grubby hides, 1½ less per pound, kosher hides, 1 less per pound; glue hides, 2½ per pound.

GREEN HIDES—No. 1 steers, 6½ per pound; No. 1 cows, 7 per pound; No. 1 bulls, 4 per pound; No. 2 hides, 1½ less per pound; kosher hides, 1 less per pound; No. 1 horse hides, over 50 pounds, 2.00 each; No. 1 horse hides, 40 to 50 pounds, 1.50 each; No. 1 horse hides, 30 to 40 pounds, 1.00 each.

CALFSKINS AND KIPSKINS—No. 1 calfskins, under 15 pounds, 19 per pound; No. 2 calfskins, under 15 pounds, 11½ per pound; No. 1 kips, 15 to 20 pounds, 10½ per pound; No. 2 kips, 15 to 20 pounds, 9 per pound; grubby skins, 1½ less per pound; kosher skins, 1 less per pound; glue skins, 2½ per pound; slunks, 10@50 each.

DRY FLINT HIDES—No. 1 hides, 18 pounds and up, 19 per pound; No. 1 kips, 6 to 15 pounds, 12 per pound; No. 1 calfskins, under 6 pounds, 12 per pound; No. 2 hides and skins, 3 less per pound; glue hides and skins, 4 per pound.

WOOL—According to quality and condition, 30 per pound and up.

PELTS—Large, long wool, 2.50 each and up; medium, 1.00@1.50 each; short wool and shearlings, 10@15 each.

GOAT SKINS—No. 1, 15@20 each; No. 2, 8@10 each.

TALLOW—Funsey, 6 per lb.; No. 1, 5½ per lb.; No. 2, 5 per lb.

MORTGAGE INVESTMENTS

Appraising Values; Many Angles to Watch; Applying the Laws; Reconciling Terms and Clauses

BY EUGENE WEBB, JR.

First mortgages are considered among the highest type of investments known at the present time. When an investor buys a bond he usually tries to get a first mortgage bond and a prior lien secured by certain specific properties which he considers well worth considerably more than the amount of the loan.

The appraisement of property is usually one man's guess at the value of a certain piece of real estate. It requires the use of a specialist who knows something of construction and the cost of replacement; the conditions which made the real estate worth its present value, and whether or not the value is fixed or fictitious and what the property would reasonably be worth in case real estate values should be depressed before the maturity of the mortgage. This appraiser must know which sections of the city are appreciating and which are depreciating in value. He must be in touch with the community, familiar with all the conditions that have arisen for years past, and be able to foresee causes which might bring on a similar condition in the future. This subject can only be learned through actual experience. Appraisers for a mortgage company should not only appraise property from the standpoint of safety, but from the standpoint of the saleability of the mortgage.

APPRAISING VALUES

Some mortgage institutions have their appraisements made by a savings bank appraiser, and such an individual appraises property from the standpoint of conservatism and safety and in accordance with the laws of the State of California governing savings banks. A savings bank appraiser must not only make these appraisements from the standpoint of the savings bank laws, but also from the standpoint of conservative banking and the sale of the mortgages. While savings banks are permitted to loan 60 per cent of a fair valuation of the property under the law, the most conservative mortgage companies only make loans from 30 per cent to 40 per cent of their appraised value, which is their appraiser's idea of what a fair valuation of the property will be under the most trying circumstances and under any conditions, and not on the present sale value of the property.

MANY ANGLES TO WATCH

There are various forms of mortgages used today in Los Angeles, some originated by printing establishments, and others by individual mortgage firms who have eliminated objectionable features and put in other features which would make the mortgage more secure. Among the several forms of mortgages in use now is the deed of trust which is little known to people outside of California. There are certain laws applicable to the loaning of money in this State such as the usury law; commissions which may be charged; the laws under which license should be secured in order to collect a commission; the amount of commission, etc. All of these the individual must be familiar with if he endeavors to successfully loan his own money. By that I mean at the highest rate of interest consistent with safety both legally and financially.

The law provides that if a mortgage is made on property to be constructed, unless the mortgages recorded before any material is is delivered on the premises or before any work has been started, all of the material and labor may become a direct lien ahead of any mortgages that are afterward recorded, provided the liens are filed within a certain time. It is therefore necessary to maintain a careful inspection.

An individual who is not familiar with the laws and practices in use in this State might as well be in a foreign country without a knowledgeof the language, as he may find himself doing business and using misleading certificates, such as policies of title insurance and the regular form of certificate of title in use by most of the title companies, which provide certain things in very large type and provide other things or fail to provide them, and call your attention to this failure to make the provisions in very small type on the last page of the certificate.

TERMS AND CLAUSES

The fact that a custom is in general use does not always make it right, and this applies to insurance. People can form a habit of doing things wrong just as they can of doing things right. In Los Angeles there is an organization of fire underwriters which provides certain rules, certain forms of policies, clauses, etc., which are to be used by all companies affiliated with this organization. Of course it is not possible to make rules and clauses that will cover every condition that will arise, and certainly the proper clauses and the proper methods are not in use to protect the mortgagee.

An individual who attempted to loan his own money on improved real estate must insist on insurance to cover the loan and must have stricken out of the policies certain objectionable clauses if he is to be properly protected. It is easy to lock the stable door after the horse has been stolen and to find too late that the insurance which you thought you had did not exist. The most conservative mortgage companies in Los Angeles provide earthquake insurance on buildings wherever it seems necessary, according to the material used in the building, and some use a special form of mortgagee clause which is not in general use.

When an individual signs a note and mortgage the burden of knowing the amount, the rate and when due is on him and not on the one who furnishes the money. Therefore, it becomes necessary in many cases to send out a notice before the interest payment is due, or before the principal payment is due, notifying the borrower that on a certain date, at a certain place there will be due a certain amount of money.

PROGRESSIVE STEP

One of the most progressive steps being made by the mortgage companies of today is the use of the first coupon mortgage. Coupons are placed on the note the same as a coupon on a bond, so that the holder of the mortgage may cut his coupons just before they come due and deposit them in his bank or send them direct to the mortgage company and the company will remit whether it has collected the interest or not. Each maker of a mortgage through this plan is notified of the exact date that his payments will be due and the exact amount of the payment and is told that he should remit in plenty of time so that the actual money is on hand on the date the interest is due and if a check is going to be sent in payment of the interest on an out-of-town bank it should be sent in time so that collection can be made on the date the interest is due.

If the above considerations are taken into account in mortgage investments they can be made the safest and most profitable investments.

BUTTE MINE STARTS SUIT FOR $500,000

[BY A. P. DAY WIRE]

BOSTON, May 8.—The East Butte Copper Mining Company today entered suit for $500,000 against the Davis-Daly Copper Company, with offices in this city and mines at Butte, Mont., for alleged breach of contract. The East Butte Copper Mining Company claims that in January, 1923, it entered into a contract with the Davis-Daly Company whereby the Davis-Daly concern agreed to sell to the Butte company all copper ore which it might produce for a period of five years and that the Davis-Daly company violated the contract in March, last.

Better Balance Being Achieved in Steel Trades

[EXCLUSIVE DISPATCH]

CLEVELAND (O.), May 8.—"So swift and so extensive has been the recent curtailment of iron and steel production that indications now point to a better balance in the condition," says Iron Trade. "Price variations have narrowed, and in several quarters sentiment is beginning to brighten up after the recent period of distrust. New buying has not improved and remains comparatively light; yet consumption appears to be keeping very comfortable proportions and producers continue to count on strong basic conditions to restore activity in due season.

"Now since the severe depression of 1921 have so many blast furnaces gone out of production in so short a period as in April. In that month the total net loss was thirty-five stacks. Since May 1, the number of furnaces blown out has further increased and other steel works suspensions are about to follow. But iron production in April did not fall as far as the loss of active furnaces indicates, since many of these changes came in the latter part of the month. The April total of pig iron production was 3,226,401 tons, compared with 3,465,000 tons in March. The average daily output fell from 111,787 tons in March to 107,546 tons in April. Furnaces in blast at the end of April totaled 284.

"Apart from 60,000 cars, it is reported the Baltimore and Ohio Railroad may buy soon, the railroad equipment market shows no life. Car orders in April totaled 19,253, bringing awards for the first four months up to 72,955, compared with 76,399 in the corresponding period of last year. Two independent producers, one in Chicago and the other in the East, divided the 80,000 to 100,000 tons of steel for the Chesapeake and Ohio Railroad cars. The American Steel Foundries took 32,000 cast steel wheels for this order. Late reports of automobile production in Detroit and Michigan territory placed the total around 11,500 cars daily, excluding trucks. European iron and steel markets continue to improve, although prices still are being readjusted to the fluctuations of exchange. Iron and steel production in France in March reached the high point since the war."

The Iron Trade composite of fourteen leading iron and steel products for this week is $41.58, compared with $41.73 last week and $42.01 two weeks ago.

Three Sound Securities
Yielding up to 8%

Exempt from California Personal Property Taxes and Normal Federal Income Tax.

	Yield
So. Calif. Edison 6% Pfd.	6.67%

Strong California Hydro-Electric Company. Net earnings 1923 were over 5 times dividend requirements of the preferred stock.

Barker Bros., Inc., 7½% 1st Pfd. 7½%

Net profits for 1923 over 10 times dividend charges and for first 3 months of 1924 were twice requirements for the entire year.

California Glass Company 8% Pfd. 8%

Company has shown a profit every year for eleven years. Net earnings for 1923 were approximately 4½ times dividend requirements.

Ask for detailed circulars

HUNTER, DULIN & Co.
GOVERNMENT, MUNICIPAL AND CORPORATION BONDS
NINTH FLOOR, 629 SOUTH SPRING STREET PHONE MAIN 8901
LOS ANGELES
Private Wire Service to All Markets

REFINANCE COMPANY IS ORGANIZED

Plan to Restore Ailing Businesses to Health and Commercial Vigor

A form of financing new to the Pacific Coast is promised through the organization of the Refinance Corporation of America, a $100,000 company headed by Michael Tauber, president, and M. J. Stein, secretary-treasurer, with offices in the Merritt Building.

These gentlemen yesterday explained the purpose of their determination to locate in Los Angeles and to make large investments in this field, which appeals to them as having within itself unusual development possibilities.

They would carry the initials "B.D." after their names if degree of "Business Doctor" was recognized, for that is what they really are. Not wreckers, or salvagers, as Mr. Stein was particular to point out, but doctors available for curing sick businesses and restoring them to health and vigor.

The aim of the company is to finance and reorganize commercial institutions financially embarrassed; to act in the capacity of commercial advisers, advancing the necessary assistance required to make cash settlement with creditors, and to place the business on a sound basis without the attendant disadvantages of court and liquidation proceedings.

A special department is organized for effecting cash settlement with creditors of insolvent estates and for conserving the assets and liquidating estates for the benefit of bankers' and creditors' committees.

The president of the company and one of its organizers is a member of the firm of Michael Tauber & Co. of Chicago, where he has been engaged in refinancing and liquidating estates in United States courts, credit men's organizations and creditors' committees for over thirty years.

M. J. Stein, secretary-treasurer and another organizer, is also a former Chicago man; for many years he was the operating head of the Illinois Realization Company, a concern, he says, which has saved many worthy institutions from the bankruptcy courts. Mr. Stein has also recently severed his connection as secretary-treasurer of Philipsborn, Inc., a large mail-order house operating through the Middle West, and will devote his efforts to establishing and building up the Los Angeles business.

The company is said to be backed by ample capital to carry out its commitments, and such additional funds as are required will be available, according to the officers, without a public offering of its securities.

FOR the benefit of newcomers we again submit the following personnel of the Mortgage Guarantee Company.

OFFICERS AND DIRECTORS

MORGAN ADAMS.....President
HARRY LEE MARTIN.....Vice-President
R. F. GROSS.....Vice-President
GEO. S. SEWARD.....Secretary
EDGAR G. HARKNESS.....Treasurer
W. J. MARTIN.....Asst. Secretary
TRACY KEEDY.....Asst. Secretary

HARRY C. ALLEN
Capitalist
WM. H. ALLEN, JR.
President, Title Insurance & Trust Co.
W. M. ARMSTRONG
Capitalist
W. F. BALL
Capitalist
L. C. BRAND
President, Title Guarantee & Trust Co.
HARRY CHANDLER
President, Times-Mirror Company
E. P. CLARK
Capitalist
JOHN H. COVERLY
Vice-President, District Bond Company
F. G. CRUICKSHANK
Director, First National Bank, Pasadena
J. E. FISHBURN
Chairman of Board, Merchants National Bank
J. A. GRAVES
President, Farmers & Merchants Nat'l Bank
ROBERT HALE
Director, Citizens National Bank
WILLIAM LACY
President, Lacy Manufacturing Co.
SAYRE MACNEIL
Attorney-at-Law
AUSTIN O. MARTIN
Vice-President First National Bank
HENRY W. O'MELVENY
O'Melveny, Millikin & Tuller
STUART O'MELVENY
Vice-President, Title Insurance & Trust Co.
WM. R. STAATS
President, Wm. R. Staats Company
EDWARD STRASBURG
Capitalist
J. B. VAN NUYS
President, Van Nuys Investment Co.

Mortgage Guarantee Co.
Telephone ~~ TRinity 0831
626 South Spring St. ~ Los Angeles
Capital fully paid $3,000,000.00 Resources $3,000,000.00

STANDARD OIL
THE MIDWEST REFINING COMPANY

The Geologist for this company estimates that these wells drilled in the Salt Creek and Teapot Dome fields years. He states that at the end of that period there proximately 3500 wells in the two fields.

The Salt Creek Producers and the Mountain Producers six thousand acres in the heart of the Salt Creek Field.

Consult our Standard Oil Dept. about the stocks of these companies

Aronson and Company
Herman W. Hellman Bldg.
Phone BRoadway 5750

Merrill, Lynch & Co.
MEMBERS NEW YORK, CHICAGO, DETROIT, CLEVELAND STOCK EXCHANGES
417-429 I. N. VAN NUYS BUILDING

Commercial Paper Graves & Graves
MEMBER LOS ANGELES STOCK EXCHANGE
629 S. SPRING ST.—TRinity 8671

BONDS—Municipal—Corporation—Public
LOANS—Building and Real Estate
ROBERT MARSH & CO., INC.

FRICK, MARTIN & COMPANY
INVESTMENT SECURITIES
647 South Spring Street Phone TRinity 0161

Los Angeles Gas and Electric Corpn. 6% Preferred issues of bonds bought, sold and quoted. Tel. TRinity 6041. Bond & Goodwin & Tucker

WM. R. STAATS CO. TRinity 0831
640 So. Spring St. Los Angeles Orders executed on
SAN FRANCISCO SAN DIEGO

J. J. Doran J. J. DORAN CO.
INVESTMENT SECURITIES
205-6 CITIZENS NAT. BANK BLDG.

FRIDAY MORNING

For Investors
Bonds of Governments States, Cities Railroads Utilities Industries
Ask for the List
The National City Company
Offices in more than 30 cities
513 West 6th Street Los Angeles
Telephone TRinity 7031

7% and 8%
Coupon Mortgages
All loans are on improved city property, and are 40% or less of a Savings Bank appraiser's valuation.
Phone or write for our latest list. It will be a pleasure to answer your inquiry.
COMMERCIAL MORTGAGE COMPANY

7½%
CELITE CO., Cum. Pfd. Stock
Their products are used in commodities ranging from tooth paste and nail polish to insulating the bullets of the Leviathan. There are over 150 uses. Ask us about this stock.
Stevens, Page & Sterling
610 Van Nuys Bldg. TRinity 7861

An analysis of
LOS ANGELES INVESTMENT COMPANY
We have prepared a new detailed analysis of this security.
Copy gladly mailed on request.
VALENTINE & COMPANY
STOCKS—BONDS
Suite 1119 Loew's State Bldg.
Phones MAin 3636 and 3687

Don't envy your shrewd neighbor when his GILMORE Common Stock makes him a great big profit!
Don't wish for the good cash dividend he receives regularly!
Own GILMORE yourself . . . profit likewise!
Ask for details!
Gilmore Oil Co
STOCK SALES DEPARTMENT
729 Van Nuys Building
Los Angeles

DO YOU NEED CAPITAL?
Are you organizing a corporation?
Have you a sound enterprise to finance?
If so, we can help you solve your problems.
Let us tell you how we can assist you in raising the capital you need.
A call will not obligate you in any way.
COTTON & TAYLOR
808-822 Detwiler Building
612 West Sixth Street.
TRinity 6951.

INDUSTRIAL SITE
5,000 Sq. Ft. Near S. P. Depot
A. H. BUSCH CO.
Telephone 1395, 660 S. Vermont Ave.

For Investors

Bonds

of

Governments
States, Cities
Railroads
Utilities
Industries

Ask for the List

The National City Company

Offices in more than 50 cities
123 West 6th Street
Los Angeles.
Telephone TRinity 7051.

7% and 8%

Coupon Mortgages

All loans are on improved city property, and are 50% or less of a

Savings Bank

appraiser's valuation.

Phone or write for our latest list. It will be a pleasure to answer your inquiry.

COMMERCIAL MORTGAGE COMPANY

7½9

CELITE CO.,
Com. Pfd. Stock

The products are used in composition roofing from both ready and until polish by insulating the backers of the Los Angeles, and or about this stock.

Stevens Page & Starling
610 Van Nuys Bldg.
TRinity 7861

An analysis of

LOS ANGELES INVESTMENT COMPANY

We have prepared a new detailed analysis of this security.

Copy gladly mailed on request.

VALENTINE & COMPANY
STOCKS—BONDS
Suite 1119 Lowe's State Bldg.
Phones
MAin 3636 and 3637

Don't envy your shrewd neighbor when his GILMORE Common Stock makes him a great big profit!

Don't wish for the good cash dividend he receives regularly!

Own GILMORE yourself . . . profit likewise!

Ask for details!

Gilmore Oil Co
STOCK SALES DEPARTMENT
720 Van Nuys Building
Los Angeles

INDUSTRIAL SITE

A. H. BUSCH CO.

CONDITIONS SUMMARIZED BY REVIEW

Pessimism Has No Real Basis; Investment Market Quiet But Sound

An undue and, in many respects, unreasonable spirit of pessimism pervades the business community of the Pacific Southwest, due to conditions, which, while fairly serious, are nevertheless transitory, is the statement contained in the Monthly Summary of Conditions in the Pacific Southwest, compiled by the research department of the First National Bank of Los Angeles, the Pacific-Southwest Trust and Savings Bank and the First Securities Company and released for publication today.

Basically, the summary continues, this territory remains sound and the present tendency toward liquidation in certain lines is but a healthy reaction following a period of extraordinary activity. It should but lay the foundation for continuing prosperity. In other words, in spite of the difficulties created by the subnormal precipitation of the prsent year, by the hoof-and-mouth disease, and by reduction in speculative activity, the present period is primarily one of consolidation of gains in strong hands, elimination of pyramiding and preparation for expansion in the coming cycle of economic development within the Pacific Southwest.

The investment market is at present in a period of comparative quiet. While not so active as during the month of March it nevertheless has exhibited sufficient strength to maintain its previous level. This has been evidenced by the manner in which new issues of merit have been received and is attributed to the fact that there has been plenty of idle funds in eastern centers awaiting investment.

Investors in placing their funds, however, appear to be more discriminating, selecting only the most liquid of investments. This apparently accounts for the continued strength throughout the month of the Liberty issues, Treasury obligations and the better trade utilities. Seeming uncertainties of the future course of business make imperative the greatest of precautionary measures. A Presidential election year is always one of hesitancy on the part of business, and this is being reflected in the securities market. A desire to maintain assets in a liquid condition prompts the selection by investors of only those issues which are readily marketable.

In the local market, much the same feeling prevails, the bulk of buying being concentrated on the stronger utility issues and municipals. New issues of unusual merit have been readily marketed. An issue of $1,150,000 The Yuba River Power Company first mortgage 6 per cent bonds was greatly oversubscribed within a few hours in the local market, and an issue of $12,500,000 Pacific Gas and Electric Company first and refunding mortgage 5 1-2 per cent bonds was accorded a national reception that assured its complete success.

CLOSING QUOTATIONS ON BOND EXCHANGE

SAN FRANCISCO, May 8.—Following are the closing quotations on the San Francisco Stock and Bond Exchange, Furnished by Logan & Bryan, 636 South Spring street.

	Bid.	Asked.
Miscellaneous Bonds—		
Amer. Factors 7s, 1936	103	103½
Cal. E. E. Unif. 5s, 1937	97½	
Cal. & Haw. Sugar 7s, 1937	105¼	105¾
Cal.-Ore. Pow. 6s, 1941	99	99½
Cal. Telephone 5s, 1941	101	
City Electric 5s, 1937	94½	
City Inv. Co. 5s, 1933-54	94½	95½
Coast Counties Gas & Elec. 5s, 1942		89½
East Bay Water 5½s, 1945	97¾	98
General Petroleum 7s, 1931	105	105¼
Los Angeles Pwr. 5s, 1949	92¾	
L. A. G. & E. Co. 5s, 1939		97
Do. 7s, "A" 1926	102	
Do. 7s, "A" 1931	104½	
Miller & Lux 7s, 1930		101½
Nev. Cal. Pwr. 5s, 1932	100	100½
Nev. Cal. Pwr. 5s, 1937	46	46½
Oakland Gas, L. & H. 5s, 1945	97½	
Pac. Gas & E. 5s, 1942	91½	91¾
Do. 5s, 1941		107½
Pac. Tel. & Tel. 5s, 1937	98	
Do. 5s, "B" 1941	91¾	91¾
San Jose L. & P. 5s, 1945		97
Do. 5s, "A" 1950	101	
Do. 5s, "B" 1950	99½	99½
Do. 5s, "C" 1950	98½	
Do. 5s, "D" 1950	98	
So. Cal. Gas 5s, 1950	96	
So. Cal. Ed. 5s, 1937	97½	97½
Sperry Flour Co. 6s, 1942	97½	98
Union Oil of Cal. 5s, 1942	100¼	101¼
Water Stocks—		
East Bay Water "B" pfd.	73	
Gas and Electric Stocks—		
Coast Counties Pwr. pfd.		87½
Cal. Gas & Elec. pfd.		90¾
Pac. Gas & Elec. 1st pfd.	84	
Do. com.	27½	28¾
Pac. Lighting Corp. pfd.	77¾	85
San Joaq. L. & P. pr. pfd.	98½	
Insurance Stocks—		
Home Fire & Marine Ins.		26
Bank Stocks—		
American Bank	132	
Anglo & L. P. Nat. Bank	155	
Bank of California, N. A.	200½	202
Bank of Italy	228	
First National Bank, S. F.	210	
Mercantile Trust Co.	247½	250
Wells Fargo Nev. Nat. Bank	195	197½
Sugar Stocks—		
Ahuaka Sugar Co.	8½	
Haw. Com'l & Sugar Co.	44½	46½
Hawaiian Sugar Co.	35½	36
Honokaa Sugar Plant	13	14
Oahu Sugar Co.	35	35½
Onomea Sugar Co.		44½
Paauhau S. P. Co.	13	14
Pioneer Mill Co.	27½	28½
Union Sugar Co.	23½	25¾
Oil Stocks—		
Associated Oil Co.	29¼	29½
General Petroleum pfd.	97	
Do. com.	40¾	41
Honolulu Cons. Oil	2.25	2.30
North American Oil	1.70	1.72½
Pacific Oil	47½	47¾
Shell Union Oil com.	17¾	
Standard Oil Co. of Cal.		58½
Union Oil of California	117¾	117½
Do. (Assess.)	82½	82¾
Miscellaneous Stocks—		
Cal. Copper Corp.	1.37½	1.42½
Cal. Packing Corp. com.	82	
Hawaiian Pineapple		63
Haiku Fruit & Packing	35	
Honokaa Fruit Pref.	23½	24
Holt Mfg. Co. 1st pfd.	94½	
Hawaiian Co. com.	2.50	2.60
Hawaiian Co.'s 1st. pfd.	97	97½
Sperry Flour Co. com.	38	40
Additional Quotations—		
Gen. Pet. 1922	96¾	
Title Ins. Guaranty	178	
United L. & P. 7s, 1940	92¾	
Sterling Oil & Dev. Co.	3½	

NEW LEMON PACKING HOUSE IS PROPOSED

[EXCLUSIVE DISPATCH]

SANTA BARBARA, May 8.—Plans and estimates for a new packing-house to care for the new acreages of lemons in the groves of the southern section of the county will be drawn up at a meeting of Carpinteria growers tomorrow evening. The plant, made necessary by the constantly increasing citrus industry of the valley, will be located near the Carpinteria shipping center, it is planned. Prof. R. E. Milliken of the California Fruit Growers' Exchange, will attend the meeting.

BOND QUOTATIONS

Foreign Issues React

[BY A. P. NIGHT WIRE]

NEW YORK, May 8.—Bond prices slowly forged ahead in today's quiet trading despite general reaction in the foreign list following the weakness of allied exchanges.

Brisk activity marked dealings in Bolivia 8s, which at one time fell back 2 3-8 points to 88 5-8 and then rallied to 90 3-4. Considerable uncertainty developed, regarding reports of new financing. Speculative buying based on expectations that an attempt would be made to sell $10,000,000 additional bonds at 94, lagged on publication of reports that the government needed only $3,000,000 and might not enter the market here. Strength of Belgian 7 1-2s, which duplicated their 1924 high price of 122, contrasted with weakness of French municipal and other European obligations.

Sinclair Consolidated 7s broke 2 points to the year's lowest level as reports of new financing persisted. Later they recovered part of their loss when it was rumored that a bank credit of $25,000,000 would take care of the company's financing requirements without recourse to a public offering. Speculative railroad mortgages improved in tone, although Seaboard adjustment 5s lost a point on denial by the road's president that payment of accumulated dividends had been considered. Conflicting price movements marked dealings in Wilson & Co. liens, the convertible 7 1-2s advancing 3 points, while the convertible 6s yielded 1 1-2. Virginia Carolina 7s also were weak.

In connection with reports that London bankers were arranging a £30,000,000 loan to Argentina to finance purchases from Great Britain, it was hinted that the government also was seeking a bank credit of less than $10,000,000 here. The United States government is expected to do additional financing early in June, according to local bankers, who look for an offering of short-term notes.

Following are closing quotations on bonds listed on the New York Stock Exchange, furnished by Logan & Bryan, 636 South Spring street:

RAILROAD BONDS

Sales—		Bid.	Asked.
24,000	Atch. Gen. 4s, 1995	87½	88
4,000	Atl. C. Line 4s, 1952	87¾	88½
21,000	B. & O. Gold 4s, 1948	85½	85½
12,000	B. & O. Refg. 5s, 1995	89	89½
26,000	Can. Pac. Deb. 4s	80	80½
2,000	Can. Nor. 7s, 1940	113	113½
48,000	C. & O. Cvt. 4s, 1930	92½	92½
24,000	C.B.&Q. Refg. 5s, 1971	90¼	90½
2,000	Chgo. Gt. West. 4s, 1959	53	53¼
11,000	C.M.&St.P. Cvt. 4½s, 1932	63¼	63½
10,000	Do. 5s, 2014	58	58¼
10,000	C.R.I.&P. Ref. 4s, 1934	73	73½
5,000	Del. & Hudson 5½s, 1937	100¾	101
50,000	Erie Gen. 4s, 1953	58¼	58½
12,000	Gt. Nor. 5½s, 1952	90¼	90½
20,000	Hud. & Man. Ref. 5s, 1957	82¾	83
5,000	Hock Valley 4½s, 1999	85¾	87½
9,000	Ill. Cent. Ref. 4s, 1955	80¼	80¾
10,000	K.C.-N.S.&M. 4s, 1936	77¾	78
5,000	K. C. So. 5s, 1950	69½	69
15,000	L. & N. Unif. 4s, 1940	91	91½
5,000	M.K.&T. 1st 4s, 1990	78	78¼
35,000	Mo. Pac. Gen. 4s, 1975	57½	57¾
68,000	N. Y. Cent. Cvt. 6s, 1935	105	105½
2,000	N.Y.N.H.&H. Cvt. 6s, 1948	69¼	69¾
4,000	Nfk. & W. Cons. 4s, 1996	87½	88
10,000	Nor. Pac. Ref. 6s, 2047	103¾	104
5,000	O. S. L. 5s, 1946	102¼	103½
.....	Or.-Wash. Ref. 4s, 1961	81	81¼
12,000	Penn. R.R. Gen. 5s, 1968	100½	100¾
20,000	Peoria & E. Inc. 4s, 1940	29	30
5,000	Pere Marq. 1st 5s, 1956	93	93½
.....	P.C.C.&St.L. Gen. 5s, 1970	96	96¼
2,000	Reading Gen. 4s, 1997	90½	90½
.....	Rio Grande W. 4s, 1939	75½	76
6,000	R. I. Ark.-La. 4½s, 1934	75½	77
11,000	St.L.&S.F. Adj. 6s, 1955	72	72½
10,000	Do. Inc. 6s, 1960	63¾	64¼
5,000	St.L.&S.W. Con. 4s, 1932	82½	83
40,000	S. A. L. Cons. 6s, 1945	79	79½
9,000	So. Pac. Ref. 4s, 1955	87	87¼
1,000	So.Pac.S.F. Term 4s, 1950	82½	83
3,000	So. Ry. 6½s, 1956	104½	104¾
6,000	Tex. & Pac. 1st 5s, 2000	95¾	96
2,000	Tex. & Pac. 1st 4s, 1947	90½	90¾
1,000	Wabash 1st 5s, 1939	99¾	100
3,000	West. Md. 4s, 1952	62	62½
7,000	West. Pac. 5s, 1946	84¾	85½
.....	W. & L. E. 4s, 1949	63¼	64

STREET RAILWAYS

.....	B. R. T. 5s, 1945	85½	.....
17,000	Chgo. Ry. 1st 5s, 1927	75¼	75¾
5,000	Det. Un. 4½s, 1932	86	88½
16,000	I. R. T. 5s, 1968	61¾	62
.....	Manh. Tra. 5s, 1941	89	89½
2,000	N. Y. Rys. 4s, 1942	36	37
20,000	P. Swe. N. J. 5s, 1959	90	90¼
5,000	Third Ave. Ref. 4s, 1950	54½	55
.....	Un. Ry. Inv. 5s, 1926	95	95¾

INDUSTRIAL BONDS

30,000	Am. Smelter 5s, 1947	92¾	93¼
28,000	Am. Tel. & Tel. 5s, 1946	92½	92¾
50,000	Barnsdall 5s, Ser. A, 1931	98	98½
1,000	Beth. Steel 6s, 1948	96	96¼
10,000	Cuba Cane 8s, 1930	99	99¼
.....	Comb. Tel. 5s, 1927	93	95¼
5,000	Del. Edison 4s, 1949	105½	105¾
33,000	Dupont 7½s, 1931	107¾	107¾
4,000	Duquesne Light 6s, 1949	104	104½
11,000	Emp. G. & F. 7½s, 1937	90¾	91¼
15,000	Fisk Rubber 8s	99¾	100½
5,000	Gen. Elec. Deb. 5s, 1952	101	101¾
6,000	Goodyear 8s, 1931	101¾	102
.....	Humble Oil 5½s, 1932	98	98¾
18,000	Kelly-Springf. 6s, 1931	98¾	99¼
10,000	Ken. Con. 7s, 1930	104¾	105¼
12,000	Intl. Paper 5s, 1947	83¼	84
5,000	Lack. Steel 5s, 1950	91	91½
2,000	Liggett & M. 7s, 1944	116	116½
4,000	Laclede Gas 5s, 1934	94½	95¾
15,000	Mers. Marine 6s, 1941	85¼	85½
.....	Mex. Pet. 6s, 1936	102	102½
16,000	Midvale Steel, 1936	98	98¼
5,000	Nat. Tube 5s, 1952	101	101½
12,000	N. Y. Edison 6½s, 1941	111	111¾
8,000	N. Y. Ted. 6s, 1941	103	103½
5,000	Nor. States Pow. 5s, 1941	92	92½
16,000	N.W. Bell Tel. 7s, 1941	107¾	107¾
2,000	Otis Steel 8s, 1941	98	98½
25,000	Pac. Gas & E. 5s, 1942	91¾	92
15,000	Pac. Tel. 5s, 1937	91¾	92
5,000	People's Gas 5s, 1947	91½	92
5,000	Phila. Co. 6s, 1944	101	101¼
2,000	Sharon Steel 8s, 1941	100¾	100¾
56,000	Sinclair Oil 7s, 1937	88½	89
10,000	Union B. & P. 6s, 1942	96	96½
12,000	U. S. Rubber 5s, 1947	80¼	80½
42,000	U. S. Steel 5s, 1963	103¼	103½
8,000	Un. Oil Cal. 6s, 1942	101	101¼
112,000	Vd.-Car. Chem. 7s, 1947	58	58½
4,000	W. U. Tel. 6½s, 1936	110	110¼
16,000	Wilson & Co. 1st 6s, 1941	83	83½

FOREIGN BONDS

.....	Argentine 5s, 1909	78½	79
28,000	Belgium 7½s, 1945	102	102¼
7,000	Brazil 7s, 1952	81¾	81¾
16,000	Bordeaux 6s, 1934	82	82¼
15,000	Brazil 8s, 1941	98¼	98½
8,000	Canada 5s, 1952	99¾	100
3,000	Chile 8s, 1941	104	104½
6,000	Chile 6s, 1926	103	103½
4,000	Chile 8s, 1940	104½	105
6,000	Czecho 8s, 1951	96½	97
100,000	Bolivia 8s, 1947	89½	90
9,000	Denmark 8s, 1945	108¾	109
73,000	French 7½s, 1941	93½	93¾
70,000	French 8s, 1945	99¾	99¾
5,000	Norway 8s, 1940	111	111½
29,000	Queensland 6s, 1947	98½	98
.....	Rio Janeiro 8s, 1946	93	93¾
.....	Saxon Mines 8s, 1947	91¾	92
53,000	Swiss Dept. 7s, 1942	88	88½
12,000	Swedish 8s, 1939	101¾	102¼
6,000	Swiss 8s, 1940	111½	112
96,000	U.K.Gt.B.&I. 5½s, 1937	100¼	101¼

Liberty Bonds

NEW YORK

(Sales in $1000)

	Bid.	High	Low	Close
Liberty 3½s	283	99.27	99.25	99.26
Do. 1st 4¼s	43	100.10	100.06	100.09
Do. 2nd 4¼s	241	100.07	100.02	100.03
Do. 3rd 4¼s	2432	100.22	100.22	100.21
Do. 4th 4¼s	2361	100.13	100.08	100.09
U.S. Gov. 4½s	100	101.28	100.28	.....

LOS ANGELES

Following are the closing bid prices at the Los Angeles Stock Exchange:

Liberty Bonds—	Bid.	Asked.
1st 3½s	99.23	100.01
1st 4¼s	100.02	100.12
2nd 4¼s	99.29	100.07
3rd 4¼s	100.16	100.25
4th 4¼s	100.04	100.14

NEW YORK CURB

Oils Ease Lower

[BY A. P. NIGHT WIRE]

NEW YORK, May 8.—Strength of high priced industrial specialties and weakness of the oil shares were the outstanding features of today's irregular curb market.

Selling of the oils was traceable to reports of another increase in crude prediction, net losses of 1 to nearly 3 points being recorded by Standard Oils of Ohio, Kentucky and Nebraska, Prairie Oil and Gas and Penn Mex fuel.

National Tea jumped 10 points to 373 on the stockholders' approval of 150 per cent stock dividend. Glen Alden Coal soared more than 5 points to 99½, a record top and then eased to 90. American Power & Light added 6 points to its recent 17-point gain but lost it all before the close. Durant Motors touched another bottom at 16¾. Dubilier Radio lost nearly a point.

Following are the closing quotations on the New York Curb market, Furnished by Logan & Bryan, members of the New York Stock Exchange, 636 South Spring street.

	Bid.	Asked.
Industrials—		
Amer. Gas & Elec. new	68¾	68¾
Amer. Light & Tr.	123	124½
Brit.-Am. Tob.	23½	23½
Brooklyn City R.R.	12	12
Cent. Dist. Products	17-16	1 5-16
Chicago Nipple A	57	57
Do. B. T.	15¾	15¾
Comw. Power	81	81
Doehler	20	19¾
Dubilier	33½	32½
Durant Motors	15¾	16¼
Federal Light & Trac.	78	78
Gillette	262	266
Glen Alden	97½	98
Goodyear	10¼	10½
Hazeltine	17½	17¾
Hudson Co. pfd.	28	27½
Hudson and Manh.	15½	15¾
Do. pfd.	43¾	43¾
Kresge	50	50
Mandel	2¾	2¾
N. Y. Tel. pfd.	109¾	109¾
Radio	3¾	3¾
Do. pfd.	4¼	4¼
So. Coal and Iron	9	8
Swift & Co.	101½	101½
United Bak.	82½	82½
Do. pfd.	89¾	89¾
U. S. Light and Heat	73	73
Ward Baking A	66	66
Independent Oils—		
Cities Svc.	142½	142
Do. B stk.	14½	14½
Do. pfd.	73½	73¾
Creole	3½	3
Engrs. Pete.	11	10
Gulf Oil	58½	58½
Hudson	4	4
Lago Pete.	4¾	4¾
Mexican Panuco	1¼	1½
Mtn. Prods.	19	18¾
Mutual Oil stk.	10¼	10¼
Omar	66	66
Penn Beaver	40	40
Pennok	14¾	14½
Royal Canadian	3¼	3¼
Salt Creek Prods.	24½	24½
Seaboard Oil and Gas	35	36
Wilcox	5¼	5¼
Woodley	11¼	11
Mines—		
Arizona Globe	5	5
Big Ben Oak	62	65
Canario	2	2
Cent. Am. Mines	1¼	1¼
Cons. Copper Mines	2½	2¾
Cortez Silver	35	35
Cresson Gold	3¾	3¾
Goldfield Florence	13	14
Harmill	7	7
Heela	8¾	8¾
Hollinger	16	16
Howe Sound	1	1
Jerome Verde	1 5-16	1 5-16
Kerr Lake	5	5
Mason Valley	1¾	1¾
Mines Co. of America	1	1
Nevada Hills	26	27
Nipissing	6¼	6¼
Ohio Copper	70	79
Rex Consolidated	2	2
Silver Dollar	22	22
Tonopah Belmont	1	1
Tonopah Ext.	2 5-16	2¼
Tonopah Mining	50	50
Tonopah Divide	50	50
Unity Gold	1 5-16	1 5-16
Wonder	1¾	1¾
West End Cons.	50	50

NEW YORK "TIMES" MARKET AVERAGES

[EXCLUSIVE DISPATCH]

NEW YORK, May 8.—Stocks:

	High	Low	Close	Range
25 railroads	82.55	82.18	82.36	+ .07
25 industrials	107.98	107.20	107.57	+ .33
50 stocks	95.26	94.64	94.96	— .18

Bonds:	Net Change		
	Day	Month	Year
40 issues	78.50	+.09	+1.10

MONEY, EXCHANGE

Bank clearings yesterday were $27,306,000.00, an increase of $4,892,433.50 over the corresponding day of 1923.

1924	1923	1922
Monday—		
$22,701,005.07	$21,144,483.39	$16,546,827.64
Tuesday—Holiday.		
Wednesday—		
$23,500,713.17	$22,680,920.40	$15,389,614.35
Thursday—		
$27,306,690.86	$22,474,256.70	$15,828,921.54

Bank Debits

Saturday	$25,275,978.00
Monday	32,484,498.00
Tuesday	Holiday
Wednesday	26,255,760.00

Foreign Exchange

[Furnished by Farmers' and Merchants' National Bank.]

	Exchange rate Over $1100
England, per pound sterling	4.38½
France, per 100 francs	6.57
Belgium, per 100 francs	5.53
Italy, per 100 lire	4.53
Czecho-Slovakia, per 100 kronen	2.96
Denmark, per 100 kroner	16.85
Finland, per 100 finmarks	2.54
Greece, per 100 drachmas	2.18
Holland, per 100 guilders	37.65
Jugo-Slavia, per 100 dinars	1.39
Mexico, per 100 pesos	48.30
Norway, per 100 kroner	14.85
Portugal, per 100 escudos	3.26
Rumania, per 100 lei	.54
Spain, per 100 pesetas	13.94
Sweden, per 100 kroner	26.54
Switzerland, per 100 francs	17.95

New York Rates

[BY A. P. NIGHT WIRE]

NEW YORK, May 8.—Foreign exchanges, weak. Quotations in cents:

Great Britain—Demand, 4.38½; cables, 4.38⅝; sixty-day bills on banks, 4.35¾.

France—Demand, 5.95; cables, 5.96.

Italy—Demand, 4.45¾; cables, 4.45¾.

Belgium—Demand, 4.91; cables, 4.92.

Germany—Demand, per trillion, .23⅝.

Holland—37.39.

Norway—13.94.

Sweden—26.40.

Denmark—17.06.

Switzerland—17.79.

Spain—13.72.

Greece—2.17.

Poland—.000018.

Czecho-Slovakia—2.95⅝.

Jugo-Slavia—1.34⅝.

Austria—.001414.

Rumania—.51.

Argentina—32.97.

Brazil—11.30.

Tokio—.40.

Montreal—98 5-16.

Money Market

[BY A. P. NIGHT WIRE]

NEW YORK, May 8.—Call money, steady; high, 3¼; low, 3¼; ruling rate, 3¼; closing bid, 3¼; offered at 3¼; last loan, 3¼. Call loans against acceptances, 3¼; time loans, steady; mixed collateral 60-90 days, 4¼; 4-6 months, 4¼; prime commercial paper, 4¼.

Bankers' Acceptances

Current rate of acceptance for respective periods of time as prepared by the National City Company:

	Days—		
	30	60	90
Prime eligible members	3½	3⅝	3¾
Prime nonmembers	3¾	3⅞	4

Silver Quotations

[BY A. P. NIGHT WIRE]

NEW YORK, May 8.—Bar silver, 64¾; Mexican dollars, 49¾.

LONDON, May 8.—Bar silver, 32 5-16 pence per ounce; money, 1¾ per cent; discount rate, short bills, 2⅝@3 per cent; three months' bills, 3@3⅛ per cent.

MINING STOCKS IN SAN FRANCISCO

SAN FRANCISCO, May 8.—Following are the closing quotations on the San Francisco Stock Exchange. Furnished by Logan & Bryan, 636 South Spring street.

	Bid.	Asked.
Goldfield District—		
Booth	.04	.09
Blue Bell	.01	.02
Combination Fraction	.01	.02
Florence	.13	.16
Goldfield Con.	.04	.05
Kewanna	.01	.02
Jumbo Extension	.02	.03
Lone Star	.02	.05
Ore	.01	.02
Silver Pick Cons.	.01	.02
Manhattan District—		
Manhattan Con.	.03	.04
White Caps	.04	.05
Grandma	.01	.02
Bearshead Gold	.04	.05
Cracker Jack	.02	.03
Great Bend	.01	.02
Southern Kendall	.01	.02
Red Hill Florence	.01	.02
Comstock District—		
Con. Virginia	.06	.07
Hale & Norcross	.09	.15
Mexican	.17	.19
Ophir	.02	.04
Sierra Nevada	.05	.06
Union	.09	.11
Tonopah District—		
Belmont	.46	.50
Cash Boy	.06	.07
Clipsy Queen		.01
Halifax	.13	.15
Midway	.02	.03
Monarch Pittsburg	.01	.02
MacNamara	.01	.02
North Star		.01
Rescue Eula	.01	.02
Tonopah Extension	2.32½	2.37½
West End	.50	.52
Tonopah Divide	.32	.33
Other Districts—		
Nevada Hills	.26	.27
Round Mountain	.28	.29
Nellis		.01
United Western		.02
Development	.05	.06
Silver King	.02	.03
Jib	.16	.17
Boundary	.10	.15
Sutherland	.04	.09

CHICAGO EXCHANGE; PRICES, RANGE, SALES

[EXCLUSIVE DISPATCH]

CHICAGO, May 8.—Close of the Chicago Stock Exchange today. Furnished by Logan & Bryan.

Sales	Stock	High	Low	Close
120	Bank	22	22¾	22¾
30	Armour pfd.	73¾	73¾	73¾
50	Armour Leather	39	39	39
65	Do. pfd.	66	66¾	66¾
40	Katz	65	65	65
80	Swift	39	39¼	39¼
1,875	Bonds	99	99	99
100	Bank	1st 5s, '48	82	82½
425	Comw. Power Edison	127½	126¾	127¼
85	Cont. Motors	6¾	6¾	6¾
30	Deere Co. pfd.	62½	62½	62½
325	Hupp Motors	11¾	11¾	11¾
425	Intl. Lamp	2¼	2	2¼
15	Kellogg	38	38	38
50	Libbey	74	74	74
120	Midwest Util.	51	50½	51
100	Do. pfd.	85¾	85¾	85¾
10	Prior Pfg.	90½	90½	90½
300	Mont. Ward	23½	23¼	23¼
50	Do. A	105½	105½	105½
50	Natl. Lea.	83½	83½	83½
500	Phillips Borne	1¾	1¾	1¾
100	Pub. Svc.	100½	100½	100½
100	Do. No par	100½	100½	100½
20	Quaker pfd.	99½	99½	99½
75	Real Silk	30	29¾	30
80	Standard Gas	48	47¾	48
100	Do. pfd.	48	47¾	48
1,800	Stewart Warner	34¾	34¼	34¾
225	Swift Co.	101¾	101¼	101¾
215	Swift Intl.	30¾	30¼	30¼
1,200	Carbide	58	57¾	57¾
100	Gypsum	32	32	32
10	Un. Light & Power A	36	36	36
10	Do. pfd. A	79½	79½	79½
10	Do. B	71½	71½	71½
10	Do. pfd. B	44¾	44¾	44¾
40	Wahl	37¼	36¾	37¼
10	Weld Mfg.			41
100	Wrigley	36¾	36¼	36¼
3,500	Yellow Mfg. B	51½	50½	51½
493	Yellow Taxi	42¼	42¼	42¼
	Total stock sales—12,500.			

CLOSING QUOTATIONS AT SALT LAKE CITY

[EXCLUSIVE DISPATCH]

SALT LAKE, May 8.—Closing quotations:

	Close.		Close.
Alta Con.	.05	Lynn Big Six	.05
Alta Tunnel	.01½	May Day	.02
Big Cot. Coal	.03½	Mason Valley	1.50
Beaver Copper	.00½	Mascot	.01
Bay State	.00½	Michigan Utah	.00½
Central Eureka	.00½	Mont. Bingham	.03½
Cedar Talisman	.00¾	New Quincy	.01¼
Columbus Rexall	.21	Nail Drive	.01
Combined Metals	.33	North Standard	.02
Crown Point	.02½	Ohio Copper	.75
Cardiff	.00	Pr. City & A. S.	4.00
Cro

DAILY MARKET LETTER OF THE NEW YORK COMMERCIAL

[EXCLUSIVE DISPATCH]

The steady drain on spot holdings of prunes has made rapid inroads or the available supply. The present movement of large-size California prunes is well supported by increased business in medium prunes which are finding a broader outlet through chain stores, particularly in the 40 and 60 sizes. Oregon prunes are reported to be irregular as to price. The demand for raisins is well maintained and there is no accumulation of stock either on the hands of distributors or jobber. Packages keep pace with bulk raisins. A steady call is noted in peaches, especially peeled. Pears are very scarce and high. Apricots continue to have a call, but it is restricted by the high prices. Currants unchanged.

While the canned foods show no important changes, inroads have been made into remaining stocks. Pears cleared sufficiently to give the market a firmness not to be found in any other vegetable. Corn is less active. There is a broadening of the demand for tomatoes, particularly Southern 2s which are held firm at $1.05 Baltimore. String and stringless beans are very firm and scarce. California fruits have been reduced to the point where supplies for the balance of the season must come from stocks which are available in second hands, to a very large extent. The demand has been of greater volume, particularly in peaches. Both standards and choice grades are wanted. Apricots are in greater call and prices are firming up. Pears are scarce. Pink salmon continues to move in a way locally, but there is a greater volume of shipments from the Coast. Chinooks of the new pack are selling in a small way. Maine and California sardines show no changes. Tuna is practically cleaned up on white meat.

SUGAR SHADE UP

Raw sugar improved 1-8 cent a pound which was in line with anticipations that the 4-cent level would not prevail for long. Upward of 49,000 bags of Porto Rican raw sugars were taken out of the market including 5000 for the second half of May shipment at 5.78 cents c.i.f. to the National; 37,000 bags for clearance about the 15th inst. at 5.78 cents c.o.f. to the same refiner and another 7000 bags for the middle of May shipment also to the National. Sale of Porto Ricos and a sale of 5000 bags of Cuban raw sugars were put through at 4 cents c.i.f. for May shipment to the American. Then an operator bid the market up by paying 4 1-32 cents c.i.f. for 10,000 bags May shipment Cuban raws.

Notwithstanding that all refiners give a guarantee against decline and can make shipments immediately the trade was not disposed to commit itself beyond its current requirements.

A better feeling was in evidence in raw sugar futures. One transferable notice was issued for May which Cuban interests bought at 4.10 on covering. After the call the market was firmer, renewed covering sending the list up about 7 to 9 points, this being followed by slight reaction.

COFFEE DECLINES

Pronounced declines in the primary markets in Brazil, notably Santos which was 775 to 1125 reis net lower while Rio had shown a recession of 200 to 325 reis with an advance of 1-32 in exchange to 6 9-32 pence and with the dollar up 20 reis, brought an opening break of 18 to 30 points in the coffee futures. Selling appeared to be quite general. Finals were 14 to 19 points net lower.

Evidence of continued necessity on the part of consumers to replace owing to their adherence to hand-to-mouth buying policies over a long period, is not wanting in the tea market. The urge to buy is not as pronounced as it might be but this is a condition which is confidently expected will be rectified by the definite setting in of seasonable weather.

The market for beans has not changed materially. Receipts from the Western States have been moderate as there has been no incentive for shippers to use this market as an outlet. Pea beans are in free offering at quotations. Marrows are fully sustained. White kidneys are weak. Reds are quiet. Lima beans less active.

PRODUCE MARKET

Butter is steady to firm on extra fresh creamery at a ruling price of 38c. Offerings were not large and buyers took hold so freely that easy clearances were effected.

Eggs were quiet but steady on desirable offerings of regular and storage packings at unchanged prices.

Pacific Coast white extras, 33@34c.; extra firsts, 31@32c.; first, 29@30c.

Local oil men today expressed the view that the reduction in the price of gasoline in South Dakota was purely a local proposition resulting from the attempt by the State to force prices to low levels. It is not, they said, any indication of the general trend which, to the contrary is firmer, if anything. The local market is just marking time for improved weather. Reports from midcontinent indicate gasoline demand is improving.

METAL MARKET

It is reported that sales of electrolytic have been made at 13 1-4c. delivered for several days past. Some transactions were also concluded at 13 3-8c. So this is the range of the domestic market. London cables a decline of 5s for the list with standard spot closing at £62 17s 6d; futures £62 15s; electrolytic spot £68 15s and futures £69 5s.

While the leading interest in lead is quoting 7 1-2 cents New York the independents are willing to sell at 7.40 cents New York, and 7.10 cents, St. Louis. London cables spot as declining 7s, 6d, to £27, 15s, and futures 5s to £26, 15s.

Renewed weakness in the zinc market caused this metal to drop 5 points today to 5 3-4 cents, St. Louis. Reports that some of the Joplin mines will close down are current. London spot declined 2s, 6d to £29, 15s, and futures 5s to £30.

Tin continued to decline today and losses here ranged from 3-8 cent to 1 cent, while in London the list was off about £3, 10s. Spot straits here closed at 46 1-2 cents: May 46 cents; June 45 3-4 cents; July and August, 45 1-4 cents, and September 45 1-8 cents. London cables both positions of standard as declining £3, 10s, to £224, while straits dropped £3, 7s, 6d to £226. Straits in Singapore closed at £231 c.l.f. London.

The bond market was quiet. Some prices receded from the previous day's closing levels, while others showed slight gains. Changes were not very large. Irregularity was noticeable in speculative issues. The Wilson bonds continued their rally, but the Virginia Chemical obligations were pressed further. Speculative rails held at about the previous closing levels. Liberties sagged off although the losses were not large. The foreign group was mixed with Bolivia 8s, which have been in demand lately, falling below 90. This country will do some new financing very soon but the issue is not expected to total more than $2,000,000. Jugo-Slav 8s improved their position. High grade corporation issues were slow and unchanged.

PLAN TO STANDARDIZE STORAGE TANKS GAINS

MIDWEST MANUFACTURERS TO MEET IN CHICAGO FOR REVIEW

[EXCLUSIVE DISPATCH]

WASHINGTON, May 8.—Midwest manufacturers of hot water storage tanks, cold water storage tanks, hydro-pneumatic tanks, gasoline and oil storage tanks have been asked to attend a meeting next Tuesday in the Drake Hotel, Chicago, to review tentative recommendations for reduction in the present variety of sizes and dimensions of these products, it was announced by the Division of Simplified Practice, Department of Commerce.

This gathering is a sequel to a meeting of Eastern tank manufacturers in Washington in March, when it was decided to eliminate a large number of excess varieties and establish sizes and working pressures which should become standard practice. The Midwest manufacturers, from Pittsburg to Denver, will be asked to review and act on the recommendations of the eastern group.

WEEKLY FEDERAL RESERVE STATEMENT

[BY A. P. NIGHT WIRE]

WASHINGTON, May 8.—Combined resources and liabilities of the twelve Federal Reserve banks at the close of business May 7 were reported tonight by the Federal Reserve Board in thousands of dollars as follows:

RESOURCES

Gold with Federal Reserve agents 2,110,776.
Gold redemption fund with United States Treasury 39,755.
Gold held exclusively against Federal Reserve notes 2,150,531.
Gold settlement fund with Federal Reserve Board 601,766.
Gold and gold certificates held by banks 377,309.
Total gold reserve 3,129,606.
Reserves other than gold 102,602.
Total reserves 3,232,108.
Non-reserve cash 51,243.
Bills discounted.
Secured by United States government obligations 167,556.
Other bills discounted 272,729.
Total bills discounted 440,285.
Bills bought in open market 87,267.
United States Government securities:
Bonds, 18,353.
Treasury notes 232,091.
Certificates of indebtedness 60,438.
Total United States government securities 310,882.
All other earning assets 51.
Total earning assets 838,505.
Five per cent redemption fund, Federal Reserve bank notes, 23.
Uncollected items 568,511.
Bank premises 56,540.
All other resources 23,739.
Total resources 4,768,665.
Federal Reserve notes in actual circulation 1,927,027.

LIABILITIES

Federal Reserve bank notes in circulation net 338.
Deposits:
Member bank reserve account, 1,953,532.
Government 18,381.
Other deposits 22,439.
Total deposits 1,994,352.
Deferred availability items 560,211.
Capital paid in 111,231.
Surplus 220,915.
All other liabilities 14,591.
Total liabilities 4,768,665.
Ratio of total reserves to deposit and Federal Reserve note liabilities combined 82.4 per cent.
Contingent liability on bills purchased for foreign correspondents 51,388.

FRUIT GROWERS LOSE OLD RAIL FREIGHT SUIT

FRESNO, May 8.—Judgment by default was entered yesterday by Judge Benjamin F. Bledsoe for James C. Davis, director-general of railroads, against Hagopian and Setrakian, operating under the name of the California Fruit Growers, in the sum of $1500 for freight charges on four cars of fresh grapes from Escondido, Cal., to Pittsburg, Pa.

The suit, originally brought in the name of Walker D. Hines as director-general, has been pending since 1919.

REPORTS SLAUGHTER OF MANY RATTLERS

HANFORD, May 8.—Sixteen rattlesnakes this season is the killing record of P. A. Cox, range rider for enforcement of the cattle quarantine, who rides the line between San Luis Obispo and Kings counties. He has just presented to Dr. Frank Griffith, Kings county live-stock inspector, thirteen rattles taken from his last rattlesnake victim.

KLAN TO HAVE DAILY

SAGINAW (Mich.) May 8.—A new daily for Saginaw, booked by the Ku Klux Klan, is promised within the next few weeks by the Saginaw Valley Publishing Company, which has been incorporated with a capitalization of $200,000. The Saginaw Star, established about a year ago, will be taken over, it has been announced by officers of the company.

HEAVY SNOW IN MAINE

[EXCLUSIVE DISPATCH]

AROOSTOOK COUNTY (Me.) May 8.—The fish and game warden in the Eagle Lake, Aroostook County section reports five feet of snow on the hardwood ridges. He says that at present it looks as though he would be traveling on snowshoes during the entire month of May.

G·E·MILLER & COMPANY
Phone VAndike 4779 MUNICIPAL BONDS CORPORATION GOVERNMENT 709 Van Nuys Bldg
VAndike 4639 Seattle Portland San Francisco

7% QUIRK BROTHERS Tax Exempt
10TH FLOOR HIBERNIAN BLDG.
4TH AND SPRING

LOS ANGELES EXCHANGE

Another spurt in Los Angeles Investment yesterday on the Los Angeles Stock Exchange added a net gain of 10 cents on the price of the stock. Starting at 3.67, the price fell to 3.62 and immediately felt the influence of strong buying at that point. The rise to 3.78, the high for the movement, was rapid, and the closing price was only one cent under 3.77.

Oils were afflicted with apathy and sales were few. United States Royalties slipped off 1-2 cent to 18 and Julian preferred struck a snag, opening weak at 23 1-2. Buying support moved the price up to close of 25, off 1 point from the previous day. Shell Union lost 1-8 at 17 1-8 and Globe Petroleum sold at 5 cents.

Transactions in Gold Dust were at 1 1-2 cents. Richmond Consolidated was steady at 16 1-2 at the finish, while United American sold at 6 and United Eastern at 61 cents.

Petroleum issues competed with utilities for investment buying during the bond call.

Following are the closing quotations and sales:

BONDS

Sales—		—Closing— Bid.	Asked.
......	Amalg. Sugar 7s, '37	101⅞	102½
......	Amer. Factors 7s, '36	102	....
5,000	Associated Oil 6s, '35	98	98½
......	Cal.-Haw.N.S.R.7s,'37	105¼	105⅝
......	Cal. Pet. 6½s, 1933	97	98
......	General Pet. 6s, '28	98⅝	....
1,000	Do. 7s, 1931	104⅞	105
......	G. W. Power 5s, '46	92	....
......	Do. 6s, 1949	97⅝	98½
......	Do. 7s, 1950	103	....
5,000	Do. 8s, 1936	108	108½
......	Holly Sugar 7s, 1937	97⅝	98
......	L. A. G.&E. 5s, '34	97½	....
......	Do. 5s 1939	96¼	....
......	Do. 5½s, 1943	92	....
......	Do. 6s, 1942	98⅝	99
......	Do. 7s, 1928	101¼	101¾
......	Do. 7s, 1931	103⅜	....
......	L. A. Pac. 1st 5s, '31	90	90½
......	Do. 1st R. 5s, '43	80	....
......	L.A.Ry.1st M. 5s, '38	91	....
......	Do. 1st Rfd. 5s, '40	78¼	78½
......	Mt. Whitney 6s, 1939	104	105
4,000	M.&Lux1st M. 7s, '30	100⅞	101
......	P. E. Ry. 5s, 1942	85½	85¾
1,000	Do. "B" 6s, 1941	101⅝	101¾
2,000	Do. "A" 7s, 1940	106⅝	107
......	Pac. L.&P. 5s, 1942	96¾	....
......	Do. 5s, 1951	96½	97
5,000	S.D.C. G.&E. 6s, '39	98½	98¾
......	S. J. L.&P. 5s, 1945	96⅜	....
......	Do. "A" 6s, 1950	100½	....
......	Do. "B" 6s, 1950	97½	....
......	Do. "B" 6s, 1952	97¾	98¼
......	Do. "C" 6s, 1950	99⅜	99⅝
......	Do. 7s, 1951	103⅜	....
1,000	S.Mon.B.H.T. 5s, '37	85⅝	....
......	Sierra-S.F.1st 5s, '49	83	....
......	Do. 2nd 5s, 1949	64½	66
......	So. Cal. Ed. 5s, '39	96½	....
......	Do. 5s, 1944	89½	....
......	Do. 5½s, 1944	95	....
3,000	Do. 6s, 1944	101½	101⅝
......	S. Cal. Gas 5½s, '53	89½	....
......	Do. 6s, 1950	98	....
......	Do. 6s, 1958	96½	96⅞
1,000	Do. 7s, 1951	103⅜	....
......	So. Cal. Tel. 5s, '47	93	93⅜
3,000	So. Co. Gas 5½s, '36	91	91⅛
......	SperryF.1stM. 6s, '42	92	93
......	Sutter Basin 6s, 1937	60	70
......	Union Oil 5s, 1931	96½	....
......	Do. 6s, 1923	100	....
......	Do. 6s, 1926	100¼	....
500	Do. 6s, 1942	100½	101
......	United Oil 7s, 1929	99	99¾
5,000	W.StatesG.&E. 5s, '41	90½	90¾
	Oil Stocks—		
......	Associated Oil	29.25	30.00
......	Brookshire Oil	.47½	....
......	Buckeye Union pfd.	.10	....
......	Central	.70	....
100	General Pet. com.	41.00	41.12½
18,000	Globe Petroleum	.04½	.05
......	Holly Dev. Co.	.30	.40
......	Holly Oil Co.	3.00	....
......	Jade Oil	.04½	.05
200	Mascot	.95	1.02
......	Midway Northern	.70	....
......	Mt. Diablo O.M.&D.	.85	.90
......	Occidental Pet. com.	.11	.19
......	Do. Trustee	.10	....
......	Olinda Land Co.	.14	.19
......	Oceanic Oil	.24	.25
......	Palmer Union pfd.	.17	.22
......	Premier Oil	.21	.28
......	Republic Petroleum	.03½	.04
......	Rice Ranch Oil	.95	1.05
......	Rio Grande Oil com.	....	90.00
167	Shell Union	17.12½	17.25
54	Standard Oil of Cal.	58.00	....
......	Transport Oil	....	1.25
......	Union	117.25	118.00
231	Union Oil Associates	52.50	53.00
60	United Oil	25.75	....
11,000	U. S. Royalties	.18	.18½
142	Julian Pet. pfd.	25.00	26.00
31	Do. com.	15.00	....
	Industrials—		
......	Globe G.&M. com.	41.50	45.00
4	Goodyear T.&R. pfd.	92.50	93.00
50	Goodyear Textile	78.00	80.00
	Public Utilities—		
......	Home Service com.	....	70.00
10	L. A. G.&E. pfd.	90.00	90.25
......	Pac. G.&E. 1st pfd.	87.50	88.50
......	Do. com.	82.50	....
......	S. J. L.&P. pfd.	85.00	....
5	Do. prior pfd.	96.50	....
......	So. Cal. Gas 6s pfd.	91.25	....
115	So. Cal. Ed. 7s pfd.	104.00	104.50
97	Do. com.	101.00	....
......	S. Counties Gas pfd.	96.50	....
......	Yellow Taxi of L. A.	2.40	....
	Miscellaneous—		
32	Cal. Delta Farms	13.00	13.50
......	Home Builders pfd.	.50	....
......	Do. com.	.50	....
3,795	L. A. Investment	3.77	3.79
......	Laguna L.&W. com.	1.82½	2.00
......	Occidental Life	160.00	....
......	Pac. Mutual Life	575.00	....
1,000	Sun Finance & Inv.	.90	1.05
......	Pac. Fin. pfd. Sr. A.	101.00	....
......	Do. pfd. Sr. B	101.00	....
......	Woodhead Lbr. pfd.	105.00	108.00
......	Do. com.	170.00	200.00
	Bank Stocks—		
......	Bank of America	133.00	135.00
......	Bank of Italy	228.00	....
......	California Bank	280.00	290.00
......	Citizens National	300.00	310.00
......	Farm. & Mer. Nat.	337.00	345.00
26	First National	375.00	377.00
......	Pacific National	125.00	....
10	Sec. Tr. & Sav. Bk.	311.00	....
......	Un. Bk. & Tr., L. A.	160.00	....
......	Federal Holding Co.	150.00	....
	Mining Stocks— Oatman District		
......	Argo Mines	.02½	.03½
......	Big Jim	....	.01
......	Black Range	.01	.01½
......	Boundary Cone	....	.01½
6,000	Gold Dust	.01	.01½
......	Gold Ore Mining Co.	.01½	....
5,000	Lucky Boy	.01	.01½
......	Nellie Mining	....	.01½
6,000	North Star	.01	.01
......	Oatman Combination	....	.01½
1,000	Oatman Gold	.01	.01½
7,000	Oatman United	.05	.05½
......	San Francisco Gold	.01½	.02
......	Sun Dial	.01	.02
......	Sunnyside Mining	.03	.03½
2,000	Telluride	.16½	.17
......	Tom Reed	.37	....
13,000	United American	.05½	.06½
100	United Eastern	.59	.63
	Other Districts—		
......	Gold Road Annex	....	.20
35,000	Richmond M. M.	.16½	.17
......	Virginia Louise	.07	.02½
......	Yellow Pine	.70	.85
......	Yellow Dog	.06	....
......	Do. Extension	....	.21
......	Silversmith	.40	.46
	UNLISTED		
	Industrials—		
......	Channel Com'l com.	89.00	....
30	Doble S. M. 'A' com.	7.37½	7.75
......	Durant Mot. of Cal.	....	8.75
......	Imp. Cot. Mills com.	....	35.00
......	Kings Food Prod.	....	19.00
......	Moreland M. T. pfd.	....	6.00
......	Do. com.	5.75	....
......	Menel. Pt. Co. pfd.	....	6.50

Sales		Bid	Asked
......	Do. com.	....	8.00
......	Mult'ah L.&B. pfd.	....	28.00
......	Do. com.	....	12.00
......	Petithis Confisorie	....	90.00
......	Rickenbacker Motors	....	7.50
......	Samson Tire & Rub.	....	4.25
......	Sespe Light & Pwr.	....	.32½
......	Star Motors of Cal.	....	7.25
......	Union Mortgage com.	....	3.00
......	Western Chemical	....	.19
......	West. Auto S. pfd.	....	8.25
......	Do. com.	....	11.87½
	Oils—		
......	Bandini Petroleum	.25	....
......	Belleview Syndicate	....	.85
......	L. G. B.	....	40.00
......	Fifty-Fifty Syn.	....	10.00
......	Henderson Pet. Syn.	....	30.00
......	Julian No. 1	....	8.00
......	Do. No. 3	....	22.00
......	Do. Nos. 6-7-8-9	....	8.00
......	Do. No. 11-Pico	....	17.50
......	Julian Pump	....	.50
......	Marine Oil Corp.	....	2.25
......	Sandberg Petroleum	....	.06½
......	Star Petroleum	....	3.50
......	Twin Bell. Syndicate	18.00	....
......	Wh. Star Syn. No. 1	6.50	....
......	Do. No. 3	....	4.00

SALES

MORNING SESSION

Cal. Delta Farms—
32 .... 13.00
First. Nat. Bank—
26 .... 375.00
Goodyear pfd.—
10 .... 92.50
20 .... 92.50
Globe Pete.—
1,000 .... .05
1,000 .... .05
5,000 .... .05
1,000 .... .05
1,000 .... .05
Gold Dust—
1,000 .... .01½
1,000 .... .01½
1,000 .... .01½
1,000 .... .01½
1,000 .... .01½
Julian Pete. com.—
20 .... 14.00
6 .... 14.00
Julian Pete. pfd.—
10 .... 23.50
10 .... 23.00
10 .... 23.00
2 .... 23.00
10 .... 23.00
10 .... 23.00
40 .... 23.00
10 .... 24.62½
L. A. G. & E. pfd.—
2 .... 90.00
8 .... 90.00
L. A. Investment—
50 .... 3.67
44 .... 3.65
100 .... 3.68
100 .... 3.67
100 .... 3.65
100 .... 3.64
100 .... 3.62
20 .... 3.65
300 .... 3.65
Lucky Boy—
5,000 .... .01½
Mascot Oil—
200 .... 1.02
Richmond Mining—
1,000 .... .16
1,000 .... .16
1,000 .... .16
2,000 .... .16
1,000 .... .16
1,000 .... .16
1,000 .... .16
1,000 .... .16
1,000 .... .16
5,000 .... .16½
1,000 .... .16
1,000 .... .16
Sec. T. & S. Bank—
10 .... 311.00
S. Joaquin Prior pfd.—
5 .... 96.50
S. Cal. Edison com.—
5 .... 101.00
15 .... 101.00
6 .... 101.00
5 .... 101.00
Sun Finance & Inv.—
200 .... 1.05
1,000 .... 1.00
400 .... 1.00
S. Cal. Edison 7s—
10 .... 104.50
2 .... 104.00
1 .... 104.50
1 .... 104.50
Standard Oil (Cal.)—
20 S-10 ... 58.25
Telluride Mining—
1,000 .... .17½
U. S. Royalties—
1,000 .... .18½
1,000 .... .18
1,000 .... .18
1,000 .... .18
2,000 .... .18
1,000 S-30 ... .18
2,000 .... .18
United Oil—
10 .... 26.00
50 .... 26.00
Union Oil Associates—
1 .... 52.00
10 .... 52.37½
United American—
3,000 .... .06
1,000 .... .06
1,000 .... .06
1,000 .... .06
1,000 .... .06½
3,000 .... .06
1,000 .... .06

INFORMAL

Gold Dust—
1,000 S-2 .... .01½
Richmond Mining—
4,500 .... .16½

UNLISTED

Doble Steam M. com.—
10 .... 7.25
10 .... 7.37½
10 .... 7.37½

BONDS

G. W. Pr. 8s, '36—
5,000 .... 108.12½
Gen. Pets. 7s, '31—
1,000 .... 105.00
Miller & Lux 7s, '30—
4,000 .... 101.00
Pac. G. & E. 6s, '41—
1,000 .... 101.62½
Pac. G. & E. 7s, '40—
1,000 .... 107.00
1,000 .... 107.00
S. D. G. & E. 6s, '39—
1,000 .... 98.50
4,000 .... 98.50
S. Cal. Edison 6s, '44—
500 .... 101.50
2,500 .... 101.50
S. Cal. Gas 7s, '51—
1,000 .... 103.50
Union Oil 6s, '42—
500 .... 100.50
W. S. Gas 5s, '41—
5,000 .... 90.50

AFTERNOON SESSION

Goodyear pfd.—
10 .... 92.50
5 S-5 .... 92.50
Globe Pete.—
5,000 .... .05
3,000 .... .05
1,000 .... .05
Gen. Pet. com.—
50 .... 41.00
50 .... 41.00
Goodyear Textile—
10 .... 78.00
20 .... 78.00
10 .... 78.00
Julian Pet. pfd.—
30 .... 24.00
10 .... 24.75
Julian Pet. com.—
5 .... 15.00
L. A. Investment—
100 .... 3.67
100 .... 3.70
100 .... 3.71
100 .... 3.72
700 .... 3.71
100 .... 3.72
100 .... 3.74
131 .... 3.74
100 .... 3.74
100 .... 3.74
100 .... 3.75
100 .... 3.75
100 .... 3.76
100 .... 3.76
100 .... 3.77
100 .... 3.77
100 .... 3.78
100 .... 3.78
100 .... 3.78
North Star—
6,000 .... .01
Oatman United—
2,000 .... .05½
Oatman Gold—
1,000 .... .01
Richmond Mining—
1,000 .... .15½
1,000 .... .15½
2,000 .... .16
2,000 .... .16
2,000 .... .16
1,000 .... .16
1,000 .... .16
1,000 .... .16
1,000 .... .16
1,000 .... .16
1,000 .... .16½
1,000 .... .16½
1,000 .... .16½
2,000 .... .16½
S. Cal. Edison com.—
10 .... 101.00
5 .... 101.00
1 .... 101.00
50 .... 101.00
S. Cal. Edison 7s—
1 .... 104.00
100 .... 104.00
Standard Oil (Cal.)—
34 .... 58.00
Shell Union com.—
37 .... 17.00
50 .... 17.25
50 .... 17.12½
30 .... 17.25
Telluride Mining—
1,000 .... .17
U. S. Royalties—
1,000 .... .18
1,000 .... .18
Union Oil Associates—
20 .... 52.37½
200 .... 52.50
United Eastern—
100 .... .61
United American—
2,000 .... .05½

INFORMAL

Oatman United—
4,000 .... .05
1,000 .... .05

BONDS

Associated Oil 6s, '35—
5,000 .... 98.25
S. Coun. G. 5½s, '36—
2,000 .... 91.12½
1,000 .... 91.12½
S. Monica Tel. 5s, '37—
500 .... 85.75
500 .... 85.75

LATEST PRICES ON BUTTER AND EGGS

LOS ANGELES, May 8.—Produce Exchange closing prices:

BUTTER

Wholesale prices.... .39, up 1
Price to retailers.. .42@.43

EGGS

Extra .... .26
Case count .... .23
Pullets .... .22
Peewee pullets .... .18

CHEESE

California flats.... .21, up 1

SAN FRANCISCO, May 8. Butter steady; unchanged. Eggs easy; extras, 26; undersized pullets, 17½. Cheese firm; California flats, 23.

NEW YORK, May 8.—Butter steady; receipts 8483. Eggs steady; receipts, 41,436. Cheese, firm; receipts, 180,-739.

CHICAGO, May 8.—Butter higher; creamery extras, 36; standards, 36½; extra firsts, 35@35½; firsts, 33¼@34¼; seconds, 30@32½. Eggs higher; receipts, 23,-124 cases; firsts, 22½@23; ordinary firsts, 20½@21; storage pack extras, 24½@24¾; firsts, 24¼.

PRODUCE MARKET

DAILY MARKET REPORT

With light supplies of tomatoes continued as the leading line yesterday, prices advanced on both Mexican and Imperial Valley stock. Strawberries were also slightly better with a good demand. New potatoes were more in abundance and prices declined slightly. Supplies of peas continue heavy and market is weak with prices lower. Supplies of cantaloupes are increasing and prices declined slightly.

Actual prices obtained yesterday by Los Angeles jobbers from their sales to retailers, peddlers, hotels, restaurants, cafeterias, etc., as compiled by the United States Bureau of Markets are:

APPLES—2 cars California arrived; 5 unbroken and 10 broken cars on track. Watsonville, Yellow Newtowns, fancy, 2.50@3.00 per cwt. Washingtons, Winesaps, fancy, 1.65@1.85; extra fancy, 2.00@2.25. Rome Beauty, fancy, 1.60@1.75; extra fancy, 1.85@2.00.

ARTICHOKES—279 crates arrived. Medium to large, best, 35@40 per dozen.

ASPARAGUS—223 crates by express and 4 carlots arrived; 9 unbroken and 4 broken cars on track. Northern, green, mostly 7@8; poorer low as 6 per pound.

BANANAS—Central Americans, 7@8 per pound.

BEANS—332 packages arrived. Imperial, green, pod, 16@20; poorer, 14@15; Kentucky Wonder, 22@25; poorer, 20 per pound.

BUNCHED VEGETABLES—Per dozen bunches: Beets and carrots, 30@35; chicory, 20@25; parsnips, 55@65; spinach, 18@20; turnips, 30@35; radishes, red, 20@25; white, 40@50; onions, 10.

CABBAGE—Locals, 1½@2½ per pound. Chinese 25@40 per dozen.

CAULIFLOWER—Locals, ordinary to poor. Mostly 1.25.

CELERY—Cold storage, 6.00@6.75; new stock, 7.50@8.00 per crate.

CHERRIES—359 boxes arrived. Northern, Black Knight, best, mostly 20@22; few, 25 per pound; poorer, low as 15 per pound.

GRAPEFRUIT—Locals, special brands, 3.00@3.50; market pack, 2.75.

LEMONS—Special brands, 4.00@4.50; choice, 3.25@3.75; market pack, 3.00@3.25 per box.

LETTUCE—2 broken cars on track. Locals, 75@90 per field crate. Northern, best, 1.75@2.25; poorer, low as 1.00 per crate.

ONIONS—1 car diverted; 4 unbroken and 2 broken cars on track. Stocktons, Browns, 1.25@1.50. New stock, Yellow Bermudas, 1.50@1.75; small 1.25 per crate; 1.00@1.25 per lug. Whites, 1.75@2.00 per crate; 1.25@1.50 per lug.

ORANGES—Southerns, special brands, 4.50@5.00; 200s and smaller, 2.50@3.25; market pack, 3.00@3.25; graded culls, 75@1.25 per picking box.

PEAS—1280 sacks arrived. San Luis Obispo, best, mostly 5@7; holdovers low as 3@4 per pound.

PEPPERS—1 car Chili arrived; 1 unbroken and 2 broken cars on track. Mexican, Bells, 16@18; Chilis, 10@12 per pound. Locals, Bells, 20@22 per pound. Imperial, Bells, 22@25 per pound.

POTATOES—8 cars Idaho arrived; 5 diverted; 23 unbroken and 12 broken cars on track. Per cwt.: Idahos, U. S. No. 1, 2.00@2.50; No. 2s, 1.10@1.40 per sack. Washington and Oregon, Burbanks, best, 2.60@2.90; poorer, 2.35. New stock, No. 2s, 1.25@1.50.

RHUBARB—Locals, cherry, 1.90@2.10; mostly, 2.00@2.10 per box; ordinary varieties, 85@90 per box.

SACKED VEGETABLES—Per sack: Beets, 1.20@1.30; carrots, 1.35@1.45; turnips, 1.40@1.50.

SQUASH—883 crates arrived. Imperial, summer, 90@1.15; mostly, 1.00@1.10 per crate; Italian, mostly 1.00@1.15 per flat.

STRAWBERRIES—116 crates arrived. Locals, best, 3.25@3.50; poorer, 2.75@3.00; Imperial, best, mostly 1.10@1.20 per tray 12s.

TOMATOES—1 car Mexican arrived; 2 broken cars on track. Mexicans, best originals, 4.25@4.50; poorer, 3.50@3.75; repacked, 4.50@4.75. Imperial, mostly 2.75@3.00; few, 3.25.

MISCELLANEOUS—Cucumbers, Mexican, best, 3.00@3.25; No. 2s, 2.00@2.25. Imperial, 1.50@1.75 per dozen; 3.50@3.75 per crate. Cantaloupes, (unreported yesterday; 1 Mexican arrived; 1 unbroken and 1 broken car on track; 1 unbroken and 1 broken car on track today. Mexican, pony crates, 45s and 54s, 3.50@4.00 per crate; poorer low as 3.00; standards, 45s and 54s, 4.50@5.00 per crate. Eggplant, Mexican, best, 10@12; poorer low as 9 per pound.

PRODUCE MARKET IN SAN FRANCISCO

[BY A. P. NIGHT WIRE]

SAN FRANCISCO, May 8.—Almost a carload of cherries, destined for eastern markets, was diverted to San Francisco. Buyers were looking for fancy large cherries while small soft stock was in little demand and a wide range in prices was reported. Receipts of raspberries amounted to sixty-six crates with prices ranging from 2.25@2.50 per crate. Local strawberries sold generally at 75 cents per drawer, but considerable stock will go to the canneries.

Cherries: Early per pound, packed 13@20.

Berries: Per crate, strawberries, Imperial nominal. Fresno, 1.75@2.00; local, 75@80 per drawer. Raspberries 2.25@2.50 per crate.

Lettuce continued in light demand with liberal receipts reported. Some very fancy stock from Walnut Creek was offered at 2.00@2.50 per crate, but would probably bring no more than 1.50@1.75. Imperial Valley tomatoes moved slowly at 2.50@2.75 per crate. Supplies of new potatoes were increasing with Garnets of ordinary quality selling from 3@3½ per pound and fancy, large, at 4.

Artichokes, 2.00@3.25 per crate.
Asparagus, graded, 9@10½.
Cabbage, 2@2¼ per pound.
Celery, Southern, 8.00@9.00 per crate.
Lettuce, iced best, 1.50; Salinas, iced, 1.25@1.50.
Peas, per pound, bay, 4@6; half moon bay, 5@7.
Potatoes, Idaho rurals, 1.65@1.75. New stock, Garnets, 3@4.
Rhubarb, east bay, 1.25@1.75 per box.
Squash, summer, 75@1.00 per crate; 4@5 per pound.
Tomatoes, Imperial, 2.50@2.75 per crate.
Receipts: Flour, 8450 quarter sacks; wheat, 3200 ctls.; corn 1060 ctls.; potatoes, 959 sacks; onions, 477 sacks; hay, 111 tons; hides, 1380 no.; lemons and oranges, 1250 boxes; live stock, 355 head.
Barley feed: 1.75@1.77½; shipping, 1.80@1.85; hay, alfalfa, 20.00@22.00.

POULTRY PRICES ON LOCAL MARKET

Hens, 3 lbs. and under 3¾ lbs.	.22
Hens, 3¾ lbs. and up	.22
Hens, colored, 4 lbs., and up	.30
Broilers, 1 lb. and under 1½ lbs.	.27
Broilers, 1½ to 2¼ lbs.	.32
Fryers, 2¼ to 3 lbs.	.38
Roosters, soft bone, 3 lbs. and up	.30
Stags	.18
Old roosters	.12
Ducklings, Pekin, 3½ lbs. and up	.20
Ducklings, 3½ lbs. and up, other than Pekin	.20
Old ducks, 3½ lbs. and up	.16
Geese	.25
Young tom turkeys, 13 lbs. and up	.26
Hen turkeys, 8 lbs. and up	.26
Hen turkeys, 7 lbs. and up, dressed	.28
Old tom turkeys	.22
Old tom turkeys, dressed	.25
Small hen turkeys, under 8 lbs.	.15
Small hen turkeys, under 13 lbs.	.15
Squabs, light and heavy	.50
Capons, 8 lbs. and up, each	.35
Capons, less 8 lbs., each	.30
Belgian hare, 2 to 3½ lbs.	.16
Belgian hare, 3½ to 5 lbs.	.12
Belgian hare, old, any size	.08

POULTRY MARKET IN SAN FRANCISCO

[BY A. P. NIGHT WIRE]

SAN FRANCISCO, May 8.—Supplies of live poultry were heavier today. Leghorn hens in good condition were bringing slightly higher prices. Much of the local supplies of large colored hens are not in good condition and are bringing the lower prices quoted. Belgian hares were slightly weakened on account of limited demand.

Broilers: Colored 1¼ to 1¾ pounds, 38@44 per pound.

Fryers: Colored, 2 to 2½ pounds, 45@52 per pound.

Young roosters: Colored, 3 pounds and up, 50@52 per pound.

Leghorn hens: 2¼ to 3 pounds, 23@24 per pound. Over 3 pounds, 24@25 per pound.

Large colored hens: 29@30 per pound.

Belgian hare: Live, 17@20 per pound. Dressed, 22@25 per pound.

CRUDE RUBBER MARKET

[EXCLUSIVE DISPATCH]

NEW YORK, May 8.—Prices in the local rubber market today showed little change from Wednesday's levels, the market remaining dull throughout the day. Speculative operators were fairly active in future positions but showed little interest in spot rubber. A few buyers made their appearance in the early trading but no large tonnage of rubber changed hands. Spot quotations in the local market today showed ribbed smoked sheets selling at Wednesday's rate 21½ per pound. Brown crepe in thin clean sheets was quoted at 20⅛ per pound; amber No. 1 at 20⅝ and fine unriver Para at 20 per pound. Crude rubber sold for 21½ per pound.

BANKRUPTCY PETITIONS

Creditors filed a petition in bankruptcy with the United States District Court yesterday against T. Thompson, trading as the Wilshire Wall Paper and Paint Company.

Voluntary petitions were filed as follows:

George H. C. Moffat, druggist; debts, $22,887; assets, $29,210.

V. J. Kobzeff, plumber; debts, $4960; assets, $730.

Jim Sherman, meat cutter, Long Beach; debts, $4079; assets, $2621.

Alex Weckesser, farmer, Pixley; debts, $38,628; assets, $35,690.

Morris A. Abraham, hotel clerk, Santa Barbara; debts, $10,185; assets, none.

R. S. Barnard, printer, Glendale; debts, $4466; assets, $644.

Florence Watwood, nurse, San Diego; debts, $2650; assets, $1324.

PORTRAIT IS IDENTIFIED

[BY CABLE—EXCLUSIVE DISPATCH]

PARIS, May 8.—Serious French people view with chagrin Von Dongen's "Portrait of Madame," which has been identified as a Paris opera star, painted in the nude with the exception of diamond bracelets. However, the canvas is a drawing card to strangers at the Spring Salon.

NEW INCORPORATIONS

SACRAMENTO, May 8.—Articles of incorporation have been filed with the Secretary of State as follows:

B. & G. Development Company, Los Angeles—Capital stock, $100,000; shares, 4000; subscribed, $75.

F. M. Aiken, Inc., of Delaware—Certified copy of articles filed.

United Construction Company, Ventura—Capital stock, $250,000; shares, 2500; subscribed, $500.

The Silvanus Company, Stockton—Capital stock, $100,000; shares, 1000; subscribed, $300.

Southern Bond Corporation, Los Angeles—Capital stock, $500,000; shares, 5000; subscribed, $300.

The White Spot Shop, Los Angeles—Capital stock, $5000; shares, 500; subscribed, $30.

William R. Swigart Publishing Company, Los Angeles—Capital stock, $50,000; shares, 5000; subscribed, $30.

Industrial Finance Company, Vallejo—Capital stock, $50,000; shares, 500; subscribed, $50,000.

Irwin-Harrison-Whitney, Inc., of Delaware—Certified copy of articles filed.

People's Fish Company, Inc., San Diego—Capital stock, $20,000; shares, 200; subscribed, $300.

Automobile Purchasing and Financing Company, Los Angeles—Capital stock, $200,000; shares, 20,-000; subscribed, $50.

Ben Chalou Investment Company, Los Angeles—Capital stock, $100,000; shares, 1000; subscribed, $300.

Brauer, Reuter & Brauer, Inc., Los Angeles—Capital stock, $50,000; shares, 5000; subscribed, $30.

Cherry Heights Chamber of Commerce, Long Beach—No capital stock.

Coso Hot Springs, Inc., Los Angeles—Capital stock, $2,000,000; shares, 20,000; subscribed, $500.

Grocers' Milk Company, Oakland—Capital stock, $25,000; shares, 1000; subscribed, $225.

Park Presidio Community Hall Association, San Francisco—No capital stock.

Vesper's, Inc., San Francisco—Capital stock, $250,000; shares, 2500; subscribed, $900.

California Picture Corporation of Sacramento—Capital stock, $504; shares, 5000 common without nominal value; subscribed, $504.

United Bakeries, Inc., San Francisco—Capital stock, $50,000; shares, 50,000; subscribed, $3750.

La France Truck Company, Los Angeles—Capital stock, $50,000; shares, 500; subscribed, $300.

San Diego Lamp and Manufacturing Company of Delaware—Certified copy of articles filed.

Pacific Motor Service, Inc., of Delaware—Certified copy of articles filed.

Perfect Bath Spray Company, Los Angeles—Capital stock, $25,000; shares, 2500; subscribed, $30.

Refinance Corporation of America, Los Angeles—Capital stock, $100,000; shares, 1000; subscribed, $300.

Sierra Construction Corporation, Los Angeles—Capital stock, $10,000; shares, 10,000; subscribed, $3.

Sherwood Mining Company, Los Angeles—Capital stock, $50,000; shares, 5000; subscribed, $30.

The Downieville Lodge, Downieville—Capital stock, $50,000; shares, 500; subscribed, $300.

Elizabeth Lake Land and Water Company, Los Angeles—Capital stock, $100,000; shares, 1000; subscribed, $300.

Eureka Refining Company, Los Angeles—Capital stock, $1,000,000; shares, 1,000,000; subscribed, $500.

Franklin Mortgage Company, Los Angeles—Capital stock, $2,000,000; shares, 20,000; subscribed, $900.

Golden Rule Laundry Company, Los Angeles—Capital stock, $300,000; shares, 3000; subscribed, $500.

Good Company of the Pacific, Inc., of New York—Certified copy of articles filed.

Suendermann Company, Berkeley—Capital stock, $10,000; shares, 100; subscribed, $10,000.

Six Wheels, Inc., Los Angeles—Capital stock, $500,000; shares, 500; subscribed, $700.

The Superior Transfer and Storage Company, Los Angeles—Capital stock, $5000; shares, 5000; subscribed, $3.

Suydam Baking Company, Los Angeles—Capital stock, $25,000; shares, 250; subscribed, $300.

"The 34 Oil Producers' Pool," Inc., Santa Monica—Capital stock, $25,000; shares, 250; subscribed, $500.

Underwriters, Inc., of Nevada—Certified copy of articles filed.

Pacific Motorship Company, Los Angeles—Capital stock, $1,250,000; shares, 37,500; subscribed, $500.

Metropolitan Realty Corporation, Los Angeles—Capital stock, $50,000; shares, 500; subscribed, $300.

COMPANY TO DEVELOP QUARRY IN TUOLUMNE

FRESNO, May 8.—A company has been formed to develop a large quarry of blue granite in Tuolumne county. It is planned to quarry and polish this stone with new and improved machinery. A large saw and polishing machine is being installed at Soro to treat the granite. The granite from this quarry is said to be the finest to be found anywhere in the United States.

LIVE-STOCK MARKET AT VARIOUS CENTERS

[Furnished by Federal-State Live-Stock Market News Service, 103 Exchange Building, Stockyards.]

ESTIMATED RECEIPTS

	Cattle	Calves	Hogs	Sheep
Los Angeles	300	100	1,200	5,000
(Including directs)	...	...	100	4,500
Chicago	1,000	6,000	3,000	13,000
Kansas City	3,000	500	7,500	3,500
Omaha	5,000	200	12,500	6,000
St. Paul	2,200	1,800	9,500	100
Denver	1,200	200	3,600	5,700
Ft. Worth	3,500	1,100	1,000	2,000
Total	25,200	9,900	66,300	35,300
Week ago today	21,600	10,300	62,400	27,200

CATTLE—Estimated receipts 300. No great amount of change developed in the market for beef cattle. Supply at hand was of medium grade of steers from California, these selling at 7.35@7.75, averages 900 to 1000 pounds and consisting of grass steers that had been conditioned on oil cake, with one load of better conditioned steers, average 996 pounds sold at 8.25, top price for the day. A spread of 4.25@5.50 took in common and medium grass cows, Californias, with four loads of New Mexico canners that cleared at 2.00@3.00. Bull supply was limited, one load of New Mexico bolognas moved at 4.00.

CALVES—Receipts 100. Market was dull, prices steady to easier. A few skim milk calves cleared at 6.50, while a load of New Mexico calves, common quality and lacking in flesh, noted at 3.75.

HOGS—Receipts 1200, including 100 direct to packers. Market ruled steady to strong, bulk 180 to 200-pound butchers at a spread of 8.00@8.10, with top for the day at 8.25, while a few odd lots of packing sows moved at 6.50.

SHEEP—Estimated receipts 5000, including 4500 direct to packers. Salable supplies were light and local packers, who are shipping dressed carcasses of lambs to eastern markets, paid prices that were sharply higher than on the previous day, advance being quoted as 50@75c. A 230 head of California spring lambs, average 75 pounds, sold at 12.00, with 15 head of culls out at 10.00.

Outside Markets

[BY A. P. NIGHT WIRE]

SAN FRANCISCO, May 8.—Hogs, steady; several loads 165 to 175-pound Californias 9.25 with half loads 230-pound butchers out at 8.25; bulk Californias 8.50@8.75.

Cattle, good beef steers steady, mostly from contracted supply; medium grades weak; several loads around 8.00@8.25; bulk on commission; few loads common 700-pound steers 6.00@6.50; good grades cows steady; few loads 985 pounds 6.25@6.50; medium grades plentiful; several loads 800 pounds 5.50@6.00; few canners 3.50; calves weak to 1.00 lower; liberal supplies on commission; others direct from packers' ranches; practically no cash sales; bulls scarce, steady; few 1305-pound butchers 3.00@3.50.

Sheep, lambs weak; liberal offerings choice lambs suitable for eastern shipment; steady; most 63 to 66 pounds 11.00@11.50; several 10-deck shipments good 60 to 63 pounds 10.25@10.35; few loads common lambs 9.50; few loads shorn 115-pound ewes 4.00.

CHICAGO, May 8.—Hogs, receipts 32,000; opened fairly active; strong to 10 cents higher; now slow; big packers inactive; bulk good and choice 250 to 340-pound butchers 7.50@7.65; top 7.65; better grades 160 to 225-pound weight largely 7.30@7.55; bulk desirable 140 to 150-pound averages mostly 6.85@7.20; bulk packing sows 6.80@6.95; slaughter pigs 15@25c higher; bulk good and choice 110 to 130-pound weight 6.00@6.60; heavy weight hogs 7.40@7.65; medium 7.35@7.65; light 7.05@7.60; light lights 6.15@7.40; packing sows smooth 6.80@7.05; packing sows rough 6.65@6.80; slaughter pigs 5.25@6.75.

Cattle, receipts 10,000; most killing classes moderately active; fully steady; better grades fat she stock steady to strong; killing quality largely medium; bulk fed steers 8.75@10.50; early top matured steers 11.00; few loads plain light fed steers 8.00 and below; yearlings in fairly active demand; good yearlings beef heifers 9.25; numerous strings 7.50@8.50; most good to choice cows 6.75@8.25; lower grades fat cows and canners and cutters dull; few heavy bologna bulls 4.65@4.75; bulk 4.35@4.65; vealers strong to a shade higher; outsiders buying choice kind at 10.00 upward; mostly 8.25@9.25 to packers; stockers firm; meaty half fat feeders in demand; some late yesterday 10.00@10.15; averaging over 1100 pounds.

Sheep, receipts 13,000; fat handy weight lambs fairly active; steady; sheep strong to 25 cents higher; bulk handy weight clipped lambs early 15.25@15.50; some held higher; choice clipped ewes 8.65; heavy wooled ewes 9.00; medium at 9.25; few spring lambs 17.25@17.50.

SOUTH ST. PAUL (Minn.) May 8.—Cattle, receipts 2200; opening slow, about steady; killing quality generally plain; one load good grade heavy steers bid around 10.00; bulk steers and yearlings 7.50@8.75; fat she stock 4.00@7.00; canners and cutters dull, 2.25@3.00; bologna bulls very slow at week's decline; bulk 4.00@4.25; stockers and feeders about steady; bulk 5.50@7.00; calves, receipts 1800; steady to strong; best lights to packers 7.75@8.00.

Hogs, receipts 9500; 5@10c higher; closing weak; bulk desirable 150 to around 250-pound hogs 7.15; sorted 150 to 180-pound averages to shippers 7.20; desirable 130 to 140-pound weights 6.60@6.75; killer pigs mostly 6.50@6.60; feeder pigs 6.25@6.35; packing sows 6.25@6.50.

Sheep, receipts 100; nominally steady to strong; few fat wooled lambs 15.00; bulk 11.50@14.00; best fat wooled ewes around 8.50; clipped ewes, 7.50.

OMAHA (Neb.) May 8.—Hogs, receipts 12,500; market 5@10c higher; mostly 10 cents higher; bulk 210 to 300-pound butchers 7.00@7.15; top 7.20; good 160 to 210-pound weights 6.75@7.00; plainer grades and lights on down to 6.25; packing sows mostly 6.40@6.50; average cost Wednesday 6.91; weight 252.

Cattle, receipts 5200; beef steers and yearlings moderately active; fully steady; killing qualities mostly medium to good; top steers 10.75; some held higher; bulk steers and yearlings 7.75@10.50; she stock fairly active; steady; bulk butcher cows and heifers 5.00@8.00; canners and cutters 2.35@4.00; practical veal top 9.50; bologna bulls 4.35@4.50; bulk stockers and feeders 6.75@8.00.

Sheep, receipts 6000; market slow; wooled lambs steady; early sales clipped lambs 10@15c lower; five loads of wooled lambs 17.15; clipped lambs 14.75@14.90; sheep strong; small lots of clipped ewes 6.50; shearing lambs strong; three loads 86-pound averages 16.50.

KANSAS CITY (Mo.) May 8.—Cattle, receipts 3000; calves, 500; fairly active; best steers strong to 15 cents higher; top steers 10.50; bulk 7.75@9.75; she stock steady to strong; beef cows and heifers 4.50@8.50; canners and cutters 2.25@3.75; bulls steady; bolognas 4.50@4.75; calves strong; practical top veals 9.00; few up to 9.50; mediums and heavies 4.00@7.50; stockers and feeders slow, around steady.

Hogs, receipts 7500; slow, 5 cents higher; packer top 7.30; shipper top 7.25; bulk sales 7.00@7.25; 210 to 300-pound butchers 7.20@7.25; 210 to 300-pound butchers 7.20@7.25; bulk 170 to 200-pound averages 7.00@7.15; 130 to 160-pound 6.50@6.90; bulk packing sows 6.60; stock pigs steady to 15 cents lower; bulk 5.25@6.00.

Sheep, receipts 3500; killing classes strong to 15 cents higher; wooled lambs offered; choice native springers 17.60; medium Arizonas 15.25; clippers 14.40@15.50; fed wethers 8.25@8.90; shorn wethers 8.85.

PORTLAND (Or.) May 8.—Cattle and calves; calves 50@1.00 lower; rest steady; receipts 510; 119 through.

Hogs, steady, active; receipts 1451; 301 through.

Sheep and lambs, steady; receipts 353.

ST. JOSEPH (Mo.) May 8.—Hogs, receipts 8300; 5@10c higher; top 7.30; bulk sales 7.00@7.25.

Cattle, receipts 1600; steady to 25 cents higher; bulk early steer sales 8.75@10.35; top 10.50; cows and heifers 4.25@9.25; calves 5.00@9.00; stockers and feeders 5.50@8.50.

Sheep, receipts 5500; slow; tendency lower; lambs 16.00@17.00; ewes 8.00@9.00.

SLIGHT DECREASE IN WINTER WHEAT

[BY A. P. NIGHT WIRE]

WASHINGTON, May 8.—Production of winter wheat this year will be 553,013,000 bushels, or 3.4 per cent less than last year's crop, the Department of Agriculture forecast today said.

Production of rye was forecast at 61,739,000 bushels, compared with 63,023,000 bushels harvested last year; 103,362,000 bushels in 1922, and 66,370,000 bushels the ten-year average.

The area of winter wheat remaining on May 1 to be harvested was about 36,898,000 acres or 3,035,000 acres (7.8 per cent) less than the acreage planted last autumn, and 2,624,000 acres (6.6 per cent) less than the acreage harvested last year, which was 39,522,000 acres. The average harvested acreage of the last ten years is 39,522,000 acres, and the ten-year average abandonment is 10.6 per cent.

A Matter of Profit and Pride

From the standpoint of faultless personal appearance and profitable investment, custom tailored clothes are the most practical.

The ready-made suit may imitate, but it cannot equal that true elegance of style and fit so manifest in Levy tailored clothes.

Mr. Sam G. Levy personally supervises the fitting, designing, and tailoring of all "Levy" Clothes.

Charles Levy & Son
TAILORS DESIGNERS
446-448 So. SPRING st.
Established 1900

"FOLKS"
?

ARE PRICES GOING HIGHER OR LOWER?
Come to McIntyre's Public Stock Market and see prices in the making—
Sessions, 10:45 A.M., 2:45 P.M.
2% Commission Seller. No Commission Buyer.
WE WILL BUY: Union Mortgage, Lincoln Mortgage, Commonwealth Home Builders, Sandberg Petroleum, Samson Tire & Rubber, Julian Pre., Julian Com., Star Motors, Vanderbilt News, National Security
WE WILL SELL: Doble Steam Motors, Star Petroleum, Sandberg Petroleum, Julian Pico, Julian 1-2-4-6, Danciger Units, Twin Bell, Bell View, Brazos Bryan, Imperial Cotton
"San Juan Basin"
America's Wonder Oil Field. Shallow Wells—High Gravity Oil. "Personal Service" our Motto. Our Mr. W. G. McIntyre is personally in the field selecting leases for our clients. Have you taken advantage of his valuable oil-field experience to have him select your leases?
BUY NOW FOR BIG PROFITS
Prices range from $5.00 per acre up.
W. G. McIntyre & Company
"Local Stock Market"
614 So. Spring St., Phone TR 8081

8% FIRST MORTGAGE $1000 GOLD NOTES
Secured by the New 5-Story
KNICKERBOCKER HOTEL
And Land in Fee
551 South Fremont Avenue—(1 Block West of Figueroa St.)
Interest Quarterly by Coupon
Total Issue $100,000. Value of Property [illegible]
SEND FOR PAMPHLET
AMERICAN MORTGAGE COMPANY
1049 South Hill St.

DEPENDABLE SERVICE
A SOUND & ESTABLISHED COMPANY OFFERS 6% Preferred Stock of SOUTHERN CALIFORNIA GAS CO.
950 SO. BROADWAY

A New Oil Boom?
Is there a new oil boom—bigger and greater than ever before—in the offing?
Will oil stocks on the big exchange take the lead on the next great market advance?
How can I get my share of the tremendous profits in oil, without risking my money in wild-cat speculation?
Every shrewd investor wants to know the answer to these three questions. Our Statistical Department has prepared a careful analysis of conditions in the oil world today that will give you this valuable information. Send name and address and we will gladly mail it to you.
Statistical Department
R. H. DURST & CO.
804 Haas Bldg., 7th at Broadway
VAndike 7198 TRinity 8385
Los Angeles

SERVICE IS A GUIDE TO PROFITABLE INVESTMENTS
Investors throughout the country are watching a [illegible] STOCK FOR A [illegible] VANCE.
Are you keeping posted on [illegible] stock?
Will you know the TIME TO BUY IT?
Our SPECIAL BULLETIN NOW READY.
A limited number will be FREE on request.
Write for BULLETIN
N. Y. Financial Service Bureau
517 Marsh-Strong Bldg. [illegible]
A monthly service of [illegible]

FRIDAY MORNING

OIL NEWS

BY ROBERT J. PRITCHARD

After drilling twenty feet [from] the point where its first oil [showing] was found, the Union Oil Company's Rosecrans No. 1 has passed out of the oil zone, and is drilling in formation which shows no signs of oil, according to official reports. Cores taken at 3946 feet are declared to indicate a total absence of the oil-bearing sand and shale which the Union has been trying to tap for the past three months.

The Rosecrans No. 1 found good oil showings at 3926 feet, and immediately set eight-inch casing. A series of attempts to get a shut-off at this depth failed, and the well was drilled to 3936 feet, and a new string of six-inch casing was landed, and cemented. Again the attempt to solve the water trouble failed after a total of nine cement jobs, and the operating department abandoned the idea of production from that depth, and started drilling to find a better place to land casing. Now at 3946, twenty feet from the top of the sand, the formation is reported to have pinched out.

Drilling is proceeding, and it is considered likely that the Union will go to the deep sand discovered in the Athens No. 1, and try its luck at putting the Rosecrans No. 1 on production from that depth.

Tanks are being constructed at the Athens well as speedily as possible. The well is officially said to be flowing over 1000 barrels per day through a seven-fifteenths inch bean, and has filled one sump and is filling a second. The product is 36.7 deg. gravity and a considerable proportion of the flow is being lost by evaporation through lack of inclosed storage.

White Well Wet

The General Petroleum Corporation's White No. 1 in the northern section of the Dominguez field swabbed wet in the water test, according to field reports. Drillers are uncertain whether the water is coming in around the shoe or from below, and are now trying to take cores from below the shoe to determine this question.

The Austin well was reported running tubing yesterday, preparatory to cementing today. It is said the well will be cemented near the 5000-foot point.

To Test Soon

The Rosal wildcat well of the Oakridge Oil Company in the Banning district will be drilled out to test the water shut-off about Sunday or Monday, it was said by officials yesterday. The well is said to have good oil sand showings, but several attempts to cement off the water have failed. The present cement job is the seventh. The Oakridge has three other wells drilling in this district.

Five New Wells

The Torrance field saw five new producers brought in yesterday, the total production for the five being about 2700 barrels.

The Superior Oil Company completed its Torrance No. 23 and Torrance No. 25, these wells being located in the eastern section of the field. Each well flowed about 800 barrels per day, No. 23 from 3833 feet, and No. 25 from 3838 feet.

The Standard Oil Company brought in two wells. Interstate No. 6 came in on the pump, producing about 350 barrels per day from a depth of 3860 feet. Marble No. 4 was brought in from 3840 feet, flowing about 250 barrels.

The Shell Company's Kettler No. [1] was placed on production with a flow of 465 barrels, from 3860 feet.

Laying Pipe Line

A four-inch pipe line, approximately 3000 feet in length, is being laid by the Union Oil Company in California to take care of present production from Athens No. 1, discovery well of the new Rosecrans field.

The pipe line will run from the location of the well at 130th and Figueroa streets to Delphi Siding on the Pacific Electric Railway, about half a mile south. At this point it is planned to load the oil into tank cars. The work will be completed and the line in operation by Friday night.

The installation is only a temporary measure to take care of the present situation. Within a very short time a six-inch line will be laid from the well to existing Union pipe line system in the Dominguez field.

Special Report

The daily average gross crude production of the United States increased 8000 barrels for the week ending the 3rd inst., totaling 1,-[8]050 barrels, according to the weekly summary of the American Petroleum Institute. The daily average production east of the Rocky Mountains was 1,300,750, an increase of 6300 barrels. California production was 648,300 barrels, an increase of 1700 barrels. Daily average imports of petroleum at principal ports for the month of April were 271,360 barrels, compared with 299,871 for March and for the week ended [May] 3, 289,143 barrels, compared with 326,714 for the previous week. Daily average receipts of California oil at Atlantic and Gulf coast ports for the month of April were [1]2,100 barrels, compared with [1]25,114 for March and for the week ended the 3rd inst., 128,714 compared with 100,143 for the previous week.

There were no changes reported in crude oil prices for the major districts — mid-continent being quoted from $1.25 to $2.25 a barrel according to the gravity of the oil; Pennsylvania crude, Bradford district $4.50 and all other grades; Gulf Coast crude grade A; grade B $1.70 and California ranges from $1 to $1.40 a barrel, depending upon the gravity of the oil.

SOUTHERN PACIFIC TO PAY USUAL DIVIDEND

[BY A. P. NIGHT WIRE]

SAN FRANCISCO, May 8.—The directors of the Southern Pacific Company announced today that the usual dividend of $1.50 a share on capital stock of the company has been declared, payable July 1 to stockholders of record May 31.

Levy & Son
DESIGNERS
So. SPRING ST.
Established 1900

LKS"

ES GOING
R LOWER?
e Stock Market and see
making—
.M., 2:45 P.M.
No Commission Buyer.
WE WILL SELL
Doble Steam Motors
Star Petroleum
Sandberg Petroleum
Julian Pico
Julian 1-2-4-5
Danciger Units
Twin Bell
Bell View
Brazos Bryan
Imperial Cotton

Basin"
ells—High Gravity Oil. "Permit
ellstrye is personality is the fak
s taken advantage of his reputa
t your leases"
BIG PROFITS
00 per acre up.
& Company
rkal"
hone TR 8081

MORTGAGE
OLD NOTES
5-Story
R HOTEL
e West of Figueroa St.
y Coupon
alue of Property $230,000.
HLET
E COMPANY
TRinity 6161

STABLISHED
OFFERS
Stock at $20
ORNIA GAS CO
LOS ANGELES

ICE IS A GUIDE TO
PROFITABLE
NVESTMENTS
s throughout the coun
s attaining a CERTAIN
FOR A SHARP AD

keeping posted on this
know the Right
BUY IT?
CIAL BULLETIN IS
ADY.
number will be mailed
request.
BULLETIN SK.
Financial Service
Bureau

ERN PACIFIC TO
PAY USUAL DIVIDEND

By A. P. Night Wire
SAN FRANCISCO, May 8.—The
board of the Southern Pacific
today declared the usual quarterly
dividend of 1½ per cent on the
common stock of the company
payable July 1 to stockholders
of record May 31.

Los Angeles Daily Times.

BY ROBERT J. PRITCHARD

After drilling twenty feet from the point where its first oil sand was found, the Union Oil Company's Rosecrans No. 1 has passed through 60 feet of the oil sand, and is drilling in formation which shows many signs of oil, according to official reports. Cores taken at 3946 feet are declared to indicate a total absence of the oil-bearing sand and shale which the Union has been trying to tap for the past nine months.

The Rosecrans No. 1 found its first oil showings at 3926 feet, and immediately set eight-inch casing. A series of attempts to get a shut-off at this depth failed, and the well was drilled to 3936 feet, and a new string of six-inch casing was landed, and cemented. Again the attempt to solve the water trouble failed after a total of nine cement jobs, and the operating department abandoned the idea of shutting off from that depth, and began drilling to find a better place to land casing. Now at 3946, only four feet from the top of the oil sand, the formation is reported to have pinched out.

Drilling is proceeding, and it is believed likely that the Union Oil Company will go to the deep sand discovered in the Athens No. 1, and is the fourth luck at putting the Rosecrans No. 1 on production from the deep sand.

Plans are being constructed at Athens as speedily as possible. The well is officially said to be flowing over 1000 barrels per day through a seven-fifteenths-inch bean, and has filled one sump, and is filling a second. The product is of 38.7 deg. gravity and a considerable proportion of the flow is being lost by evaporation through lack of inclosed storage.

Other Well Wet

The General Petroleum Corporation's White No. 1 in the Dominguez section of the Dominguez field swabbed wet in the water sand, according to field reports. Operators are uncertain whether the water is coming in around the shoe of the well below, and are now trying to shut it off from below the shoe to determine this question.

The Austin well was reported as having lulled yesterday, preparatory to cementing today. It is said the well will be cemented near the 4000-foot point.

In Wat Soon

The Rossi wildcat well of the Santiago Oil Company in the Banning district will be drilled out to the water shut-off about Sunday or Monday, it was said by officials yesterday. The well is said to have good oil sand showings, but several attempts to cement off the water have failed. The present job is the seventh. Gaffridge has three other wells drilling in this district.

In Paw Wells

The Torrance field saw five new wells brought in yesterday, the latest production for the five about 3700 barrels. The Superior Oil Company completed No. 23 and Torrance No. 28, these wells being located in the eastern section of the field. Each well flowed about 400 barrels per day. No. 23 from 3833 feet, and No. 28 from 3838 feet.

The Standard Oil Company is in two wells. Interstate No. 1 came in on the pump, producing about 250 barrels per day from a depth of 3846 feet. Marble No. 1 was brought in from 3840 feet, flowing about 250 barrels.

The Standard Company's Kettler No. 1 was placed on production with a flow of 445 barrels, from 3850 feet.

Long Pipe Line

A six-inch pipe line, approximately 3000 feet in length, is being laid by the Union Oil Company from Athens to take care of the production from Athens No. 1 and the flowing well of the new Rosecrans No. 1.

The pipe line will run from the tanks of the well at 126th and Compton to Delphi Siding on the half a mile south. At this point it is planned to load the oil into cars. The work will be done by the Pacific Electric Railway.

The line in operation is only a temporary one, and will be used until the final European price having been in the neighborhood of 6.16 cents. A variety of causes are apparent to be assigned in a market so singularly placed as that for the franc now is, and today for the new labor deadlock in the Ruhr, threatening Germany's contracted

NEW YORK STOCK EXCHANGE

Official quotations as reported yesterday to E. F. Hutton & Co., members of the New York Stock Exchange, 613 South Spring Street.

NEW YORK, May 8.—Following are closing prices, sales, high and low quotations, net change today, and high and low for 1924:

High. 1924.	Low. 1924.	Last Div.	Stock	Sales.	Open.	Low.	High.	Close. Bid.	Net change.
42½	23½	6	Adams Express	200	39	38	39	39	+2½
12½	7½		Advance Rumely					7	
41½	7½		Do. pfd					36	
10½	5½		Ajax Rubber					8½	
30½	20½	3	Alaska Gold	100	5½	5½	5½	5½	
74½	42½	4	Alaska Juneau					58	
56½	43½	4	Allied Chemical					51	
17	8½	7	Allis Chalmers	3,600	73½	71½	72½	72½	
48½	18½		Do. pfd	800	43½	43½	43½	43½	
48½	36		Am. Agricultural Chemical					42½	
88½	22½		Do. pfd	100	7½	7½	7½	91½	
122½	85½		American Beet Sugar	100	22½	22½	22½	22½	
114½	109	7	American Bosch Magneto					77	
178	130½	12	American Can	100	35½	25½	25½	22	
135½	102	7	Do. pfd	23,500	163½	102½	103½	102½	
20½	14½	7	American Car & Foundry					37	
			Do. pfd					113	
61½	45½		American Chicle					50	
103½	82	6	American Cotton Oil Com.	200	13½	13½	13½	13½	
13½	7½		American Drug					11	
85	50½		American Express	200	4½	4½	4½	45	
98	58		American Hide & Leather					11	
25½	17½		Do. pfd					54	
107½	84	8	American Ice	100	53½	53½	53½	53½	
22½	14		American Int'l Corporation	100	88	88	88	88	
45	29		American La France	1,000	22½	21½	22½	22½	
76½	70½		American Linseed					87	
129	118½	7	Do. pfd					120	
107½	45½		American Locomotive	100	73	73	73	73½	
107½	40½	3	Do. pfd					119	
45	34½	4	American Metal					41	
99½	81½		American Radiator	1,300	86½	83	86½	86½	
11½	8½		American Safety Razor					9	
39½	37½	4	American Smelt. & Ref.					38½	
107½	86	7	Do. pfd	1,500	12½	12½	12½	12½	
45½	31½		American Snuff	3,200	64½	64½	64½	64½	
99½	81½	7	American Steel Foundry	300	101½	101½	101½	101½	
89½	83½	7	American Sugar Refining					84	
130½	120½	10	Do. pfd	200	33	33	33	33	
157	134½	12	American Sumatra Tobacco	1,000	42½	42½	42½	42½	
185½	142½	12	American Tel. & Tel.	200	88½	88½	88½	88½	
102½	82	7	American Tobacco	700	129¾	129¾	129¾	129¾	
100½	79	7	Do. Class B					125½	
29½	4		American Water Works					14½	
87½	7		Assembled Dry Goods					14	
7	1		Do. pfd					4	
109½	71½		Am. Writing Paper pfd	1,300	63½	60½	60½	63½	
34½	24½		Amherst Zinc					25	
102½	97½	6	Do. pfd					97	
27½	20½		Anaconda Copper					21	
107½	97½	7	Associated Oil					97	
112	77	7	Do. pfd					77	
19	18½		Atlantic Coast Line	800	50	50	50	50	
31½	25½		Atlantic Gulf & W. I.	1,000	119	119	119	119	
121	100	7	Austin Nichols	200	16	16	16	16	
107½	97½	7	Do. pfd					97	
107½	97½	7	Baldwin Locomotive					97	
107½	97½	7	Do. pfd					97	
107½	97½	7	Baltimore & Ohio	14,100	112½	111½	112½	112½	
107½	97½	7	Do. pfd					97	
107½	97½	7	Barnsdall Corp. A					97	
107½	97½	7	Bethlehem Steel	800	53	53	53	53	
107½	97½	7	Do. 7% pfd (new)	200	97½	97½	97½	97½	
107½	97½	7	Do. 8% pfd	2,400	104½	104½	104½	104½	
107½	97½	7	Booth Fisheries					97	
107½	97½	7	Brooklyn Manhattan					97	
107½	97½	7	Do. pfd					97	
107½	97½	7	Brown Shoe	900	105½	105½	105½	105½	
107½	97½	7	Buffalo Cooper & Zinc					97	
107½	97½	7	Butte & Superior	400	38½	38½	38½	38½	
107½	97½	7	Cadillo Oil & Refining					97	
107½	97½	7	California Packing					97	
107½	97½	7	California Petroleum	200	1½	1½	1½	1½	
107½	97½	7	Canadian Pacific					97	
107½	97½	7	Callahan Zinc	2,700	23½	23½	23½	23½	
107½	97½	7	Calumet Arizona					97	
107½	97½	7	Canadian Pacific	1,500	48½	48½	48½	48½	
107½	97½	7	Central Leather	1,500	46½	46½	46½	46½	
107½	97½	7	Do. pfd	200	12	12	12	12	
107½	97½	7	Cerro de Pasco	2,800	50	49½	49½	49½	
107½	97½	7	Certain-Teed Products	500	45½	45½	45½	45½	
107½	97½	7	Chandler Motor					97	
107½	97½	7	Chesapeake & Ohio	900	74½	74½	74½	74½	
107½	97½	7	Chicago Great Western	10,300	21½	21½	21½	21½	
107½	97½	7	Do. pfd	800	37½	37½	37½	37½	
107½	97½	7	Chicago, M. & St. Paul					97	
107½	97½	7	Do. pfd					97	
107½	97½	7	Chicago & Northwestern	700	101½	101½	101½	101½	
107½	97½	7	Do. pfd	7,000	58½	58½	58½	58½	
107½	97½	7	Chicago Pneumatic Tool	2,400	28½	28½	28½	28½	
107½	97½	7	Cleveland					97	
107½	97½	7	Chicago, Rock Island & P.	1,400	24½	24½	24½	24½	
107½	97½	7	Do. 6% pfd	800	24½	24½	24½	24½	
107½	97½	7	Chile Copper	200	13½	13½	13½	13½	
107½	97½	7	Chino Copper	2,200	27½	27½	27½	27½	
107½	97½	7	C. C. & St. L.	200	87½	87½	87½	87½	
107½	97½	7	Do. pfd					97	
107½	97½	7	Clett, Peabody					97	
107½	97½	7	Coca Cola					97	
107½	97½	7	Colorado Fuel & Iron	2,500	15½	15½	15½	15½	
107½	97½	7	Colorado & Southern	14,000	40	39	39½	39½	
107½	97½	7	Do. 1st pfd	1,000	65½	65½	65½	65½	
107½	97½	7	Do. 2d pfd	1,000	35½	35½	35½	35½	
107½	97½	7	Columbia Gas	2,500	29½	29½	29½	29½	
107½	97½	7	Commercial Solvents	1,100	35½	35½	35½	35½	
107½	97½	7	Consolidated Cigar	200	63½	63½	63½	63½	
107½	97½	7	Consolidated Gas	6,400	15½	15½	15½	15½	
107½	97½	7	Consolidated Textile	1,200	6½	6½	6½	6½	
107½	97½	7	Continental Can	1,800	61½	61½	61½	61½	
107½	97½	7	Corn Products Ref.	1,800	41	174½	174½	174½	
107½	97½	7	Cosden & Co.	800	31½	30½	30½	30½	
107½	97½	7	Crucible Steel	900	57½	57½	57½	57½	
107½	97½	7	Cuba Cane Sugar					13	
107½	97½	7	Do. pfd	800	57½	57½	57½	57½	
107½	97½	7	Cuban-American Sugar	200	12½	12½	12½	12½	
107½	97½	7	Daniel Boone	200	12½	12½	12½	12½	
107½	97½	7	Delaware Chemical	200	12½	12½	12½	12½	
107½	97½	7	Delaware & Hudson	200	12½	12½	12½	12½	
107½	97½	7	D. L. & Western	200	12½	12½	12½	12½	
107½	97½	7	Denver Rio Grande	200	12½	12½	12½	12½	
107½	97½	7	Dupont	6,500	116½	116½	116½	116½	
107½	97½	7	Eastman Kodak	200	12½	12½	12½	12½	
107½	97½	7	Electric Storage Battery	300	12½	12½	12½	12½	
107½	97½	7	Endicott-Johnson	200	12½	12½	12½	12½	
107½	97½	7	Erie	1,300	12½	12½	12½	12½	
107½	97½	7	Do. 1st pfd	1,300	12½	12½	12½	12½	
107½	97½	7	Do. 2d pfd	1,300	12½	12½	12½	12½	
107½	97½	7	Fairmont Motors	200	12½	12½	12½	12½	
107½	97½	7	Fisk Rubber	4,000	12½	12½	12½	12½	
107½	97½	7	Do. pfd					12½	
107½	97½	7	Freeport Texas	300	12½	12½	12½	12½	
107½	97½	7	General Asphalt	2,100	12½	12½	12½	12½	
107½	97½	7	General Cigars	200	12½	12½	12½	12½	
107½	97½	7	General Electric	4,600	12½	12½	12½	12½	
107½	97½	7	General Motors	3,500	12½	12½	12½	12½	
107½	97½	7	Do. Deb. stock 6%	2,400	12½	12½	12½	12½	
107½	97½	7	Gold Dust	1,300	12½	12½	12½	12½	
107½	97½	7	Goodrich Co.	100	12½	12½	12½	12½	
107½	97½	7	Goodyear pfd	100	12½	12½	12½	12½	
107½	97½	7	Goldfield	100	12½	12½	12½	12½	
107½	97½	7	Grasby Corp.	100	12½	12½	12½	12½	
107½	97½	7	Great Northern pfd	100	12½	12½	12½	12½	
107½	97½	7	Great Northern Ore	100	12½	12½	12½	12½	
107½	97½	7	Greene Cananea	100	12½	12½	12½	12½	
107½	97½	7	General Petroleum	100	12½	12½	12½	12½	
107½	97½	7	Gulf States Steel	1,900	12½	12½	12½	12½	
107½	97½	7	Hayes Wheel	1,100	12½	12½	12½	12½	
107½	97½	7	Houston Oil	200	12½	12½	12½	12½	
107½	97½	7	Hudson Motors	1,500	12½	12½	12½	12½	
107½	97½	7	Hupp Motors	1,600	12½	12½	12½	12½	
107½	97½	7	Illinois Central	1,200	12½	12½	12½	12½	
107½	97½	7	Indiahoma Co.	200	12½	12½	12½	12½	
107½	97½	7	Inspiration Cons.	1,800	12½	12½	12½	12½	
107½	97½	7	Interborough Rapid Transit	300	12½	12½	12½	12½	
107½	97½	7	Int'l Business Mach Corp.	800	12½	12½	12½	12½	
107½	97½	7	Int'l Agricultural Corp.	600	12½	12½	12½	12½	
107½	97½	7	Int'l Cement	1,000	12½	12½	12½	12½	
107½	97½	7	Int'l Combustion Engine	200	12½	12½	12½	12½	
107½	97½	7	Do. pfd					12½	
107½	97½	7	Int'l Harvester	400	12½	12½	12½	12½	
107½	97½	7	Int'l Mercantile Marine	200	12½	12½	12½	12½	
107½	97½	7	Do. pfd	200	12½	12½	12½	12½	
107½	97½	7	International Nickel	2,200	12½	12½	12½	12½	
107½	97½	7	International Paper	200	12½	12½	12½	12½	
107½	97½	7	Do. pfd	200	12½	12½	12½	12½	
107½	97½	7	Invincible Oil	700	12½	12½	12½	12½	
107½	97½	7	Jewel Tea	700	12½	12½	12½	12½	
107½	97½	7	Jones Bros. Tea	200	12½	12½	12½	12½	
107½	97½	7	Kansas City Southern	700	12½	12½	12½	12½	
107½	97½	7	Kayser (J.) Co.	100	12½	12½	12½	12½	
107½	97½	7	Kelly-Springfield	500	12½	12½	12½	12½	
107½	97½	7	Kennecott Copper	2,100	12½	12½	12½	12½	
107½	97½	7	Keystone	4,500	12½	12½	12½	12½	
107½	97½	7	Do. pfd	200	12½	12½	12½	12½	
107½	97½	7	Kresge (S. S.) Co.	1,100	12½	12½	12½	12½	
107½	97½	7	Kress (S. H.) & Co.	200	12½	12½	12½	12½	
107½	97½	7	Lee Rubber	200	12½	12½	12½	12½	
107½	97½	7	Lehigh Valley	100	12½	12½	12½	12½	
107½	97½	7	Lima Locomotive	100	12½	12½	12½	12½	
107½	97½	7	Loews Wilkes Biscuit	2,700	12½	12½	12½	12½	
107½	97½	7	Louisville & Nashville	200	12½	12½	12½	12½	
107½	97½	7	Lowe's Inc.	200	12½	12½	12½	12½	
107½	97½	7	Mack Inc.	100	12½	12½	12½	12½	
107½	97½	7	Ligsett & Myers (new)	100	12½	12½	12½	12½	
107½	97½	7	Do. pfd	100	12½	12½	12½	12½	
107½	97½	7	Lorillard (P.) new	100	12½	12½	12½	12½	
107½	97½	7	Mackay Co.	100	12½	12½	12½	12½	
107½	97½	7	Mack Trucks	900	12½	12½	12½	12½	
107½	97½	7	Do. pfd	100	12½	12½	12½	12½	
107½	97½	7	Mallinson & Co.	500	12½	12½	12½	12½	
107½	97½	7	Manati Sugar	3,100	12½	12½	12½	12½	
107½	97½	7	Manhattan Railway Guar					12½	
107½	97½	7	Market Street Railway					12½	
107½	97½	7	Do. pfd	100	12½	12½	12½	12½	
107½	97½	7	Do. prior pfd					12½	
107½	97½	7	Marmon					12½	
107½	97½	7	Maxwell Motors A	100	12½	12½	12½	12½	
107½	97½	7	Martin-Parry Corp.	70,500	12½	12½	12½	12½	
107½	97½	7	Mathieson Alkali					12½	
107½	97½	7	Maxwell Motors B	200	12½	12½	12½	12½	
107½	97½	7	May Stores	300	12½	12½	12½	12½	
107½	97½	7	Mexican Petr. Missouri	100	12½	12½	12½	12½	
107½	97½	7	Mexican Seaboard Oil	600	12½	12½	12½	12½	
107½	97½	7	Miami Copper	200	12½	12½	12½	12½	
107½	97½	7	Middle States Oil	200	12½	12½	12½	12½	
107½	97½	7	Minn. & St. L.	200	12½	12½	12½	12½	
107½	97½	7	Minn. St. P. & S. S. M.	100	12½	12½	12½	12½	
107½	97½	7	Mother Lode	2,800	12½	12½	12½	12½	
107½	97½	7	Missouri, Kansas & Texas	1,300	12½	12½	12½	12½	
107½	97½	7	Do. pfd	400	12½	12½	12½	12½	
107½	97½	7	Missouri Pacific	1,600	12½	12½	12½	12½	
107½	97½	7	Do. pfd	100	12½	12½	12½	12½	
107½	97½	7	Montana Power	700	12½	12½	12½	12½	
107½	97½	7	Montgomery Ward	800	12½	12½	12½	12½	
107½	97½	7	Moon Motors	100	12½	12½	12½	12½	
107½	97½	7	Nash Motors	700	12½	12½	12½	12½	
107½	97½	7	National Acme	200	12½	12½	12½	12½	
107½	97½	7	National Biscuit	200	12½	12½	12½	12½	
107½	97½	7	National Supply Co.	400	12½	12½	12½	12½	
107½	97½	7	National Enamel	200	12½	12½	12½	12½	
107½	97½	7	National Lead	400	12½	12½	12½	12½	
107½	97½	7	Do. pfd	800	12½	12½	12½	12½	
107½	97½	7	Nevada Consolidated	200	12½	12½	12½	12½	
107½	97½	7	New Orleans, Tex. & Mex.	800	12½	12½	12½	12½	
107½	97½	7	New York Air Brake	600	12½	12½	12½	12½	
107½	97½	7	New York Central	200	12½	12½	12½	12½	
107½	97½	7	N. Y., Chicago & St. L.	500	12½	12½	12½	12½	
107½	97½	7	Do. 2nd pfd	700	12½	12½	12½	12½	
107½	97½	7	N. Y., N. H. & Hartford	22,000	12½	12½	12½	12½	
107½	97½	7	N. Y. Ontario & Western	100	12½	12½	12½	12½	
107½	97½	7	Norfolk & Western	3,800	12½	12½	12½	12½	
107½	97½	7	North American	1,100	12½	12½	12½	12½	
107½	97½	7	Northern Pacific	1,600	12½	12½	12½	12½	
107½	97½	7	Nova Scotia Steel	200	12½	12½	12½	12½	
107½	97½	7	Ontario Silver	200	12½	12½	12½	12½	
107½	97½	7	Orpheum Circuit	200	12½	12½	12½	12½	
107½	97½	7	Otis Steel	200	12½	12½	12½	12½	
107½	97½	7	Owens Bottle	200	12½	12½	12½	12½	
107½	97½	7	Pacific Development	700	12½	12½	12½	12½	
107½	97½	7	Pacific Gas & Electric	700	12½	12½	12½	12½	
107½	97½	7	Packard Motors	200	12½	12½	12½	12½	
107½	97½	7	Pacific Oil	200	12½	12½	12½	12½	
107½	97½	7	Pan-American Petroleum	700	12½	12½	12½	12½	
107½	97½	7	Do. Class B	5,200	12½	12½	12½	12½	
107½	97½	7	Panhandle Steel	4,200	12½	12½	12½	12½	
107½	97½	7	Pennsylvania	100	12½	12½	12½	12½	
107½	97½	7	People's Gas	200	12½	12½	12½	12½	
107½	97½	7	Pere Marquette	200	12½	12½	12½	12½	
107½	97½	7	Phillips Petroleum	200	12½	12½	12½	12½	
107½	97½	7	Philadelphia Co.	200	12½	12½	12½	12½	
107½	97½	7	Pierce Arrow	200	12½	12½	12½	12½	
107½	97½	7	Do. pfd	200	12½	12½	12½	12½	
107½	97½	7	Pierce Oil	200	12½	12½	12½	12½	
107½	97½	7	Do. pfd	200	12½	12½	12½	12½	
107½	97½	7	Pittsburg Coal	2,300	12½	12½	12½	12½	
107½	97½	7	Pittsburg & West Virginia	200	12½	12½	12½	12½	
107½	97½	7	Do. pfd	300	12½	12½	12½	12½	
107½	97½	7	Pressed Steel Car	200	12½	12½	12½	12½	
107½	97½	7	Do. pfd	200	12½	12½	12½	12½	
107½	97½	7	Producers & Refiners	200	12½	12½	12½	12½	
107½	97½	7	Pullman	4,800	12½	12½	12½	12½	
107½	97½	7	Punta Alegre Sugar	300	12½	12½	12½	12½	
107½	97½	7	Pure Oil	1,000	12½	12½	12½	12½	
107½	97½	7	Railway Steel Spring	1,100	12½	12½	12½	12½	
107½	97½	7	Do. pfd	100	12½	12½	12½	12½	
107½	97½	7	Ray Consolidated	100	12½	12½	12½	12½	
107½	97½	7	Reading	800	12½	12½	12½	12½	
107½	97½	7	Remington Typewriter	400	12½	12½	12½	12½	
107½	97½	7	Republic Steel	100	12½	12½	12½	12½	
107½	97½	7	Do. pfd	1,600	12½	12½	12½	12½	
107½	97½	7	Reynolds Springs	100	12½	12½	12½	12½	
107½	97½	7	Reynolds Tobacco B	3,400	12½	12½	12½	12½	
107½	97½	7	Royal Dutch	100	12½	12½	12½	12½	
107½	97½	7	Savage Arms	100	12½	12½	12½	12½	
107½	97½	7	St. Louis & San Francisco	100	12½	12½	12½	12½	
107½	97½	7	Shell Unies	100	12½	12½	12½	12½	
107½	97½	7	Do. pfd	100	12½	12½	12½	12½	
107½	97½	7	Do. Southwestern	1,100	12½	12½	12½	12½	
107½	97½	7	Seaboard Air Line	200	12½	12½	12½	12½	
107½	97½	7	Sears-Roebuck	800	12½	12½	12½	12½	
107½	97½	7	Seneca Copper	500	12½	12½	12½	12½	
107½	97½	7	Simmons Co.	100	12½	12½	12½	12½	
107½	97½	7	Sinclair Cons.	400	12½	12½	12½	12½	
107½	97½	7	Skelly Oil	27,000	12½	12½	12½	12½	
107½	97½	7	Sloss-Sheffield Steel	1,400	12½	12½	12½	12½	
107½	97½	7	Southern Pacific	100	12½	12½	12½	12½	
107½	97½	7	Southern Railway	1,600	12½	12½	12½	12½	
107½	97½	7	Do. pfd	300	12½	12½	12½	12½	
107½	97½	7	Spicer Mfg. Co.	300	12½	12½	12½	12½	
107½	97½	7	Standard Oil of California	1,900	12½	12½	12½	12½	
107½	97½	7	Standard Oil of New Jersey	3,500

WHAT'S DOING TODAY

City Club community sing, noon. C. C. Chapman Building.
Stanton Women's Relief Corps meeting, Patriotic Hall, 1 p.m.
Masonic Club luncheon, Alexandria, noon.
Lecture on "What is Success?" Temple B'nai B'rith, evening. Rabbi E. F. Magnin, speaker.
Boxing, Hollywood stadium, evening. Mushy Callahan vs. Johnny Adams.
Community sing, Patriotic Hall, 1816 South Figueroa, 8 p.m.
Meeting of Woman's Auxiliary of Caledonian Club, Knights of Pythias Hall, 230 South Spring, 2 p.m.
Young Ladies' Institute program and dance, Garnet Club, evening.
Community sing, Ebell clubhouse, 2:30 p.m.
City Club Science and Industry section meeting, C. C. Chapman Building, 8 p.m.
Co-operative Club luncheon, Paulais, noon.
Exchange Club luncheon, Biltmore, noon.
Salvation Army campaign committee luncheon, Biltmore, 1 p.m.
Rotary Club luncheon, Biltmore, noon.
Baseball, Washington Park, 2:30 p.m., Oakland vs. Los Angeles.
Concert, Westlake Park, evening.
Chess and checkers, room 820, Union League Building, Second and Hill, 7 a.m. to 12 p.m.
Illustrated lectures, scenic motion pictures, Chamber of Commerce, 10 a.m. to 4:15 p.m.
Free permanent California exhibit, State Exposition Building, Exposition Park, 10 a.m. to 5 p.m.
Los Angeles Museum exhibit, Exposition Park, 10 a.m. to 4 p.m.
Southwest Museum exhibit, Southwest Museum, afternoon.

MOTION PICTURES:
Alhambra, Hill, between Seventh and Eighth—Mae Murray in "Mlle. Midnight."
California, Eighth and Main—Aileen Pringle in "True As Steel."
Criterion, Grand at Seventh—Harold Lloyd in "Girl Shy."
Clune's Broadway, Broadway, between Fifth and Sixth—"A Chapter in Her Life."
Forum Theater, Pico and Norton—"America."
Grauman's Hollywood, McCadden Place and Hollywood Boulevard—"The Ten Commandments."
Grauman's Metropolitan, Sixth and Hill—Agnes Ayres in "The Guilty One."
Grauman's Million Dollar, Third and Broadway—Leatrice Joy in "Triumph."
Grauman's Rialto, Sixth and Broadway—Carmel Myers in "Broadway After Dark."
Loew's State, Seventh and Broadway—"The White Moth."
Miller's, Main and Ninth—"Three Weeks."
Mission, Ninth and Broadway—"Thy Name is Woman."
Tally's Broadway, Broadway, between Eighth and Ninth—Buster Keaton in "Sherlock, Jr."

STAGE:
Mason Theater, 127 South Broadway—Al Jolson in "Bombo."
Biltmore Theater, Fifth and Grand — "Lightnin'."
Morosco Theater, 744 South Broadway—"Shore Leave."
Majestic Theater, Ninth and Broadway — "All Alone Susan."
Grand-avenue Theater, 730 South Grand—"The Invisible Husband."
Playhouse Theater, Figueroa and Ninth—Doris Keane in "Romance."
Egan Theater, Pico and Figueroa—"White Collars."

VARIETIES:
Orpheum, 633 South Broadway—Harry and Anna Seymour.
Hillstreet, Eighth and Hill—The China Blue Plate.
Burbank, Sixth and Main — "Burbank Baby Dolls."
Hippodrome, Fourth and Main—Vaudeville.
Pantages, Seventh and Hill—Ting Foo Chinese Jazz Band.

PANKHURST IN SERMON FOR PEACE

Allegiance to Christ is Only Safeguard, Asserts Former Suffragette

Miss Christabel Pankhurst, formerly famous as a suffragette in England, spoke on "The Peace Problem" last night at the Bible Institute. She spoke in part as follows:

"There is not a nation in Christendom that really wants war. I am sure America doesn't want war, nor Great Britain, nor France—not even the Turks (if they can get what they want without it!) And Kemal Pasha got away with a great many spoils at Lausanne without even striking a blow.

"Some nations are more peaceable in their disposition than others. Some people are saying that these should disarm, but what would happen in three weeks' time if they did? I wonder how long the American flag would fly?

"Some persons are looking to the church to do what the State has failed to do, but I do not see how the church can accomplish it. Supposing the church passed resolutions that there must be no more war—would the non-Christian nations pay any attention to the pronouncement of the church?

"It would be well if all public leaders would betake themselves to the Bible for guidance in these perplexing days. Without it they are blind leaders of the blind. The Bible tells us of one who will claim world supremacy. It gives us certain details about him so that when he appears no one will be able to mistake him for anyone but who he is, the anti-Christ, who will out-Napoleon Napoleon and out-Kaiser the Kaiser, but who will have the same ambition which they had—world supremacy or downfall!

"Nothing can avert the last great battle of Armageddon unless there should be a universal allegiance to Jesus Christ. Then the calamity would be averted, as the prophesied judgment on Nineveh was averted because of their repentance at the preaching of Jonah."

PRINCIPALS NAMED FOR COMIC OPERA

[LOCAL CORRESPONDENCE]

ONTARIO, May 8.—Ivan Benner, director of "The Bohemian Girl," which, as the final offering of the Community Players' season, is to be presented at Chaffey Auditorium on the evenings of the 16th and 17th insts., today announced the names of the principals who will take part in the opera. They include Mrs. Charles A. Mayo, Mrs. R. M. Karnes, Mrs. Ivan Benner, Miss Florence Benner, Charles W. Walker, Neill North, Lee G. Marrs and David Robertson. They will be supported by a large chorus.

PASADENA PUTS LID ON FIREWORKS' FUN

By a "Times" Staff Correspondent

PASADENA, May 8.—Small boys of Pasadena must go "south of Columbia street" to celebrate the United States' 148th anniversary of the signing of the Declaration of Independence, it was disclosed today. Fireworks in Pasadena have been banned by the local Board of Directors, while just a few days ago the South Pasadena directors took off the fireworks ban.

FINDS CASH IN BOXCAR

SIDNEY (Mont.) May 8.—A carpenter removing boards from a consignment of locomotive parts shipped here from St. Paul found $7500 in greenbacks. The money is thought to have been hidden in the car by bank robbers who were unable to recover it before the shipment was made.

BUSINESS BREVITIES.
[Advertising]

The Times Branch office, 621 South Spring street. Advertisements and subscriptions taken.

NEW LEADER OF FLEET FLAGSHIP

Capt. Hasbrouck to Take California Command

Present Chief Will Attend Naval War College

Important Transfers to be Made in June

Capt. Raymond D. Hasbrouck has been named by the Navy Department to command the U.S.S. California, flagship of the United States battle fleet. The appointment is one of a large number of important battle fleet transfers which will take place immediately after June 11.

Capt. Hasbrouck, now naval attache to the American Embassy at Rome, succeeds Capt. Harley H. Christy, who will go to the Naval War College at Newport, R. I., as a student. Capt. Kenneth C. Castleman will succeed Capt Hasbrouck at Rome.

Capt. John Fore Hines, commanding the U.S.S. Pennsylvania, will be relieved by Capt. Harris Laning, now on the instruction staff of the Naval War College. Capt. Hines will go to the War College as a student. Capt. Yates Stirling, Jr., commander of the U.S.S. New Mexico, will trade posts with Capt. Frank Brumby, captain of the Washington (D. C.) Navy Yard.

Seven of the ten battleships based at Los Angeles Harbor also will receive new executive officers. These changes will be as follows:

Commander R. T. Menner of the U.S.S. California, relieved by Commander M. S. Davis, Commander Menner to go to the U.S.S. Prometheus as relief for Capt. Hugo W. Osterhaus; Commander Frederic V. McNair, Jr., of the U.S.S. New Mexico, relieved by Commander William S. McClintic; Commander S. C. Rowan of the U.S.S. Arizona, relieved by Commander R. B. Coffey; Commander H. A. Baldridge of the U.S.S. Tennessee, relieved by Commander J. V. Babcock; Commander Baldridge relieving Capt. Benyaurd B. Wygant in command of the U.S.S. Melville. Commander F. C. Martin of the U.S.S. Mississippi and Commander J. D. Martin, commanding the U.S.S. Neches, will exchange duty; Commander C. E. Smith of the U.S.S. Pennsylvania, will be relieved by Commander Charles S. Kerrick, Commander Smith relieving Commander O. C. Dowling in command of the U.S.S. Kanawha. Commander Abram Claude of the U.S.S. Nevada, will be relieved by Commander E. S. Root, Commander Claude relieving Commander W. S. Anderson as Commander of Destroyer Division No. 34.

Approximately 450 officers of the various forces of the Battle Fleet will change posts after the firing of force practice June 11, the most comprehensive shakeup in commands since the fleet came to the Pacific.

DATES CHANGED FOR ENGINEERS' MEETING

[BY A. P. NIGHT WIRE]

PASADENA, May 8.—Announcement was made today that the time for holding the fifty-fourth annual convention of the American Society of Civil Engineers in Pasadena has been slightly changed, the dates now being June 18 to 21, inclusive. T. D. Allin of Pasadena, chairman of the general committee on arrangements for the Los Angeles section today announced his committees, and vice-chairman S. B. Morris has just returned from San Francisco where he went to consult President O. E. Grunsky with regard to the program. It is expected that about 1000 engineers will attend the gathering.

NOTED SPORTSMAN DIES

[BY A. P. NIGHT WIRE]

ROCHESTER (Minn.) May 8.—Walter A. Harper, Chicago sportsman, widely known on tracks in Eastern Canada, New York and California, died at a hospital here. Harper came here ten days ago from Montreal for treatment.

SAVORY RECIPES FOR RICE GIVEN

"Times" Washington Bureau Has Free Booklet for Distribution

In the South, where rice is eaten as an all-the-year-round and every-day-in-the-year dish, the dinner guest is served white, tender, flaky rice and rich chicken or ham gravy with his meat.

There are many other savory Southern rice dishes that every cook should know how to prepare. These are included among the ninety recipes contained in the rice booklet The Times Washington Information Bureau has for distribution.

To obtain a copy, write name and address clearly on the coupon, inclosing 2 cents in stamps for return postage, and send to Los Angeles Times Information Bureau, Washington, D. C. To avoid wrong delivery at Washington, use full address as given. Do not send to The Times' Los Angeles office.

Frederic J. Haskin, Director, Los Angeles Times Information Bureau, Washington, D. C.

I inclose herewith 2 cents in stamps for return postage on a free copy of the Rice Booklet.

Name ....

Street ....

City ....

State ....

introducing the *Vogue of*

The Tailored Vest

Decidedly new and smart, this affair of fine white or tan pique, to be worn with the tailored suit. Neat notched lapels, worn open or high. Attractive matching buttons down the front. Offered at

2.50

Chiffon Silk

Stockings

Extra sheer but durable, all silk chiffon, perfect full fashioned. In every marvelous newer shade, as Daylight, Tortoise, Naisett, Bamboo, Deer, Cinnamon, Fallow, Fawn, Banana, new Grey, and many others. A $2.95 hose, Special for Friday and Saturday selling.

2.45 Pr.

New Cut

Beads

How attractive are the new fancy cuts. Cube, Pinch, Lantern, etc., from crystal, amber, sapphire blue and aqua marine! Some have pleasing two color combinations as crystal and jet, sapphire and crystal, and so on. 36 inch to 60 in length, graduate or uniform sizing.

1.50 2.25
3.50 5.00

Myer Siegel & Co.

617-619 S. Broadway

See

Your DIAMOND Reset in the Mounting of your own choice, from our beautiful selection of Carved White Gold or Platinum.

WHILE YOU WAIT

CHARLES H. CLARKE Co.
JEWELERS
EIGHTH AT SPRING
DIAMOND MERCHANTS
ESTABLISHED 20 YEARS

'BANDANA' ROBBERS ARE HELD

Two Men Arrested Near Whittier Confess Crimes; Plunder Recovered

The "bandanna handkerchief" bandits, responsible for more than twenty-five hold-ups and robberies in and about Los Angeles in the past few months, have been rounded up, Deputy Sheriff Bell announced yesterday, as a result of the arrest of Elmer Theaker and Archie Burgess.

The two bandit suspects were arrested late yesterday afternoon about three miles outside of Whittier by Deputy Sheriffs Peoples, Fitzgerald and White. They have already confessed to four robberies, Deputy Bell stated, and he is confident that they will be shown to have participated in at least a score of others.

In their possession, Bell stated, were found a large number of pocketboods, a considerable quantity of jewelry and other articles taken in various hold-ups.

At the present time, he said, they are being held on a charge of holding up and robbing Allan Woodruff of $12 on the La Mirada Road near Whittier recently.

The suspects, it was stated by Bell, have become known to authorities as the "bandanna handkerchief" bandits, because of their unfailing custom of coming on their victims while wearing bandanna handkerchief masks over their faces.

DEFENDANT ADMITS HAVING TWO WIVES

Aaron T. Woodruff admitted yesterday in Judge Reeve's court that he had married Gladys M. Pauls of Long Beach on February 13 last, while still the legal husband of Jeanne Provost. In pleading guilty the defendant declared he had obtained a divorce from his first wife, but admitted that a year had not elapsed and the decree made final. The defendant applied for probation, hearing on which was set for the 27th inst. He was sent to the County Jail pending hearing on the application.

OAKLAND WIFE SEEKS FORMER LAW STUDENT

A letter requesting aid in locating her husband, Joseph L. Altman, a former law student at the University of California, was received by The Times yesterday from Mrs. Dorothy Altman of 516 Eighteenth street, Oakland, Cal. Mrs. Altman states in her letter that her husband left home several months ago for Los Angeles. She has not heard from him since, she says, though a baby has been born in the meantime.

HAMMER YEGGS ROB ANOTHER STORE SAFE

Yeggs broke into the Bruce & London auto accessories store at 320 West Sixteenth street early yesterday morning and rifled the office safe of $60 and $340 in checks. The safe was opened, according to a report to the University police, with a chisel and sledge hammer. No finger prints were found, indicating that the yeggs used gloves in their operations.

America's Finest Store

VOGUE COMPANY

BROADWAY AT EIGHTH

Just Arrived In the Blouse Shop

Fine Shirtings and Dimities in new

Blouses

For the Smart Summer Costume

Exceptional at

$1.95

CORRECTLY tailored in the new manner for discriminating women. For wear with the street and sports costume—the mannish tailored suit and colorful summer sweaters. Some have collars and cuffs of contrasting tan or white—others in peach, tan and blue.

BLOUSE SHOP, MAIN FLOOR

MAIL ORDERS FILLED

We Cut the Freight

Ask About Packing Service

When you move away phone L. A. Warehouse Company. Let us send out packers to pack your household goods. We also load them in special L. A. Warehouse cars and transport them East for less than railroad rates. Phone us-

L. A. WAREHOUSE CO.

(Do not confuse with transfer Co. of similar name)

Phone TRinity 9431 316 Commercial St.

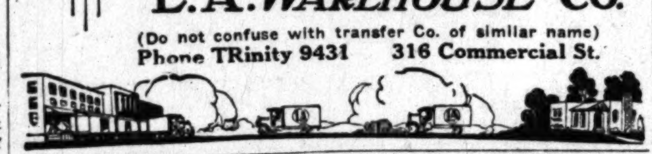

Silk Stockings

that wear, and wear, and wear.

4 pairs for $5.50

a guarantee in every box.
Colors and sizes as you desire.

Outsize silk stockings.

3 pairs for $5.50

They're simply wonderful—get some today—men's hosiery too!

6 pairs silk sox for $5.50

Call at our upstairs shop, 408 Stack Bldg., 4th & Broadway, Entrance 228 W. 4th Street.

Mail orders solicited.

American Silk Mills

71 Years

relief for sufferers

HOSTETTER'S STOMACH BITTERS

Teeth as Low as $5
Best Set $7

Best set, none better, no matter how much you pay, including your choice of best plate material (metal excepted.) Guaranteed 10 Years.......... $7.00

MY EXTREMELY LOW PRICES

Teeth as Low as	$5.00
Best Set of Teeth (either set)	$7.00
Gold Crowns (22 karat)	$4.00
Bridgework (22-karat)	$4.00
Porcelain Crowns	$4.00
Gold Fillings	$1.00 up
Gold Inlays	$1.00 up
Synthetic Porcelain Fillings	$1.00 up
Silver Fillings	50c up
Cement Fillings	50c up
Teeth Treated	50c
Pyorrhea Treatment, per tooth	$2.00
Nerve Removed (Painless)	$1.00
Teeth Extracted (Painless)	50c

No charge for Painless Extraction and Cleaning when other work is contracted for.

NOT A DENTAL PARLOR. A PRIVATE high-class, up-to-date, SANITARY dental office with sterilized instruments and gentlemanly operators whom you will not be ashamed to recommend to your friends.

X-RAY PRICES

Single exposure	$1.00
Additional exposures (each)	75c
Ten exposures $5. Complete set (12)	$6

Perfect Pictures Guaranteed.

DR. FAIRFIELD Examinations Free

Entire Third Floor 536 S. Bdwy.

Next to Arcade Bldg. TUcker 5836

three kinds

Bluhill

Cheese

Taste-full - Pimento
Green Chile

THE WEATHER
[Official Report]

LOCAL OFFICE, U. S. WEATHER BUREAU, Los Angeles, May 8.—[Reported by H. B. Harsey, Meteorologist.] At 5 o'clock a.m. the barometer registered 29.83; at 5 p.m., 29.76. Thermometer for the corresponding hours showed 62 deg. and 74 deg. Relative humidity, 5 a.m., 76 per cent; 5 p.m., 55 per cent. Wind, 5 a.m., east, velocity 3 miles; 5 p.m., southwest, velocity 8 miles. Temperatures, highest, 81 deg.; lowest, 61 deg. Rainfall for season, 6.67 inches; last season to date, 9.57 inches. Barometer reduced to sea level.

WEATHER CONDITIONS.—Light to moderate showers occurred at many stations yesterday from the Mississippi Valley to the Atlantic coast. The greatest amount of precipitation reported was 1.28 inches at Washington, D. C. It was cool in the Missouri and Middle and Upper Mississippi valleys, but moderate temperature was reported over the greater portion of the country. In Southern California clear, very warm weather was experienced Wednesday, and it was clear at nearly all stations yesterday morning. Fair, warm weather may be expected to continue in this vicinity today.

SUN, MOON AND TIDES.—Los Angeles, May 9: Sun rises 4:56 a.m., sets 6:43 p.m. Moon rises 9:24 a.m., sets 11:34 p.m. Los Angeles Harbor, May 9: High tide, 2:15 p.m.; low tides, 7:03 a.m. and 5:42 p.m.

LOCAL TEMPERATURES. — Minimum and maximum temperatures from Southern California points, reported yesterday to the Los Angeles office of the U. S. Weather Bureau, were as follows:

Stations—	Max.	Min.
Calexico	99	63
Los Angeles Harbor	72	56
Mt. Wilson	79	56
Newport Harbor	69	53
Pasadena	94	52
Pomona	98	48
Redlands	94	54
Riverside	101	50
Santa Barbara	89	55
San Bernardino	96	50
Santa Ana	86	47

LOCAL FORECAST

For Los Angeles and vicinity: Fair, except cloudy or foggy near coast in morning.

STATE FORECAST

SAN FRANCISCO, May 8.—Weather forecast:

San Francisco and vicinity: Cloudy or foggy Friday morning, becoming fair duringthe day; moderate westerly winds.

Northern and Southern California: Fair Friday, except cloudy or foggy near the coast in the morning; moderate westerly winds.

Sacramento Valley: Fair Friday; light southerly winds.

Santa Clara Valley: Fair Friday, except foggy in the morning; light northwesterly winds.

San Joaquin Valley: Fair Friday; moderate northwesterly winds.

ARIZONA FORECAST

PHOENIX (Ariz.) May 8.—Forecast for Arizona: Fair Friday and Saturday; somewhat cooler Friday in southwest portion.

TEMPERATURES

Stations—Conditions, 5 p.m.	Temperatures Max.	Min.	Precip. 5 a.m. to 5 p.m.
Abilene—Raining	78	46	.14
Boise—Partly cloudy	82	48	0
Boston—Raining	56	48	.12
Buffalo—Cloudy	52	44	.12
Chicago—Cloudy	52	46	.32
Denver—Raining	52	40	0
Des Moines—Cloudy	46	42	.01
Dodge City—Raining	62	36	0
El Paso	..	58	0
Eureka—Cloudy	54	50	0
Flagstaff—Clear	70	30	0
Fresno—Clear	96	60	0
Galveston—Clear	76	64	0
Havre—Clear	58	[illegible]	0
Helena—Clear	62	36	0
Huron—Raining	42	38	.20
Independence	..	52	0
Kamloops—Cloudy	78	38	0
Kansas City—Cloudy	54	42	0
Knoxville—Cloudy	62	58	.46
Los Angeles—Clear	81	62	0
Memphis—Clear	58	48	0
Modena—Clear	78	30	0
Needles—Clear	102	56	0
New Orleans—Clear	76	46	0
New York—Cloudy	62	48	.80
North Head—Cloudy	60	48	0
Oklahoma—Clear	60	44	0
Phoenix—Clear	98	58	0
Pittsburg—Cloudy	68	60	.44
Portland, Or.—Cloudy	86	52	0
Rapid City—Cloudy	46	30	0
Red Bluff—Clear	96	58	0
Roseburg—Clear	84	48	0
Roswell—Clear	80	46	0
St. Louis—Cloudy	50	42	0
Minneapolis, St. Paul—Raining	40	34	0
Sacramento—Clear	94	58	0
Salt Lake City—Clear	68	46	0
San Diego—Clear	72	60	0
San Francisco—Clear	64	48	0
San Luis Obispo—Clear	80	..	0
Seattle—Partly cloudy	72	48	0
Spokane—Cloudy	76	38	0
Tampa—Partly cloudy	78	72	0
Tonopah—Clear	76	54	0
Tucson—Clear	92	50	0
Washington—Cloudy	68	58	.14
Winnemucca—Partly cloudy	82	38	0
Winnipeg—Cloudy	52	..	0
Yuma—Clear	104	60	0

RECALL GIRL THIEF AT SAN LUIS OBISPO

[BY A. P. NIGHT WIRE]

SAN LUIS OBISPO, May 8.—Edith Walling, Bakersfield "girl bandit" and confessed bank robber, was born in San Luis Obispo and for years lived here and at Avila, San Luis Obispo residents who have read in the newspaper remember of her exploits. A member of the Walling Orchestra, directed by her father, the girl is recalled by local people as a musician of ability. She left here to go on the vaudeville circuit.

Junior Radical Body Sponsors Are Arraigned

Pete Carcich, Ursel Ulbery and Ruby Mylos, arrested Tuesday in the harbor district in connection with the asserted activities of a "junior I.W.W. organization," were arraigned yesterday befor Superior Judge Archbald on charges of contributing to the delinquency of minor children. Their bail was set at $1000 each and a preliminary hearing fixed for the 20th inst.

The complaints accused the trio of allowing several children to become members of the "junior wobblies," and permitting them to circulate I.W.W. literature. The complaint specifically stated that the defendants encouraged the children to "grow up to lead idle, dissolute and immoral lives."

HOLLYWOOD HOSPITAL TO OPEN WEDNESDAY

The new Hollywood Hospital at 1322 North Vermont avenue, Hollywood, built and furnished at a cost of $750,000 by Dr. O. E. Valmer, will be opened for public inspection next Wednesday evening. Patients will be received at the hospital the following day, according to Dr. T. R. Ponton, superintendent. The hospital is a 150-bed institution and one of the most up-to-date in the country.

WOE TO AGENTS IN REDLANDS

Suspicion is Cast Upon Solicitors in Wave of Thievery

[EXCLUSIVE DISPATCH]

REDLANDS, May 8.—Walter Thomas, Chief of Police here, is just about ready to order the arrest of every solicitor that sticks his or her head into the city.

For there has been an epidemic of sneak thievery in Redlands and in every instance a solicitor of some kind has called at the place just a day or so before. And the sneak thieves are entering all the houses with pass keys.

VITAL RECORD

MARRIAGE LICENSES

The following marriage licenses were issued yesterday. Name and age given.

ABBATECOLA—QUAST. William Abbatecola, 24; Capitola Quast, 30.
AGUIRRE—JAURRETCHE. Rafael Aguirre, 23; Mary Jaurretche, 18.
ALEXANDER—EHRHARDT. Walter G. Alexander, 27; Jeanette A. Ehrhardt, 27.
ALLEN—TECHENTIN. Miles D. Allen, 25; Dorothy Techentin, 24.
AMADOR—FINOCHIO. Anthony S. Amador, 21; Millie Finochio, 17.
BERINGTON—SMITH. Joseph H. Berington, 22; Fawn G. Smith, 19.
BICKEL—ROY. Calvin H. Bickel, 38; Elizabeth C. Roy, 29.
BRYAN — CUNIFF. William Bryan, 28; Lenora Cuniff, 29.
CASTILLO — GARCIA. John Castillo, 21; Sara Garcia, 22.
CATO — SMITH. Wilfred H. Cato, 21; Betty G. Smith, 18.
CHASE—GREER. Dee W. Chase, 23; Mamie M. Greer, 21.
CHISAMORE—POTTICCI. Peter Chisamore, 23; Savina Putticci, 20.
COX — ROBERTS. Gayle J. Cox, 23; Grace L. Roberts, 22.
DE MILLE—TELLING. Thomas C. De Mille, 38; Constance I. Telling, 30.
DOYLE—HIXON. Horace O. Doyle, 21; June L. Hixon, 19.
DURAN—APPELZOLLER. Savino L. Duran, 21; Emilia A. Appelzoller, 20.
ENGSTROM—LOCKHART. Charles J. Engstrom, 56; Emma Lockhart, 64.
HARRISON—STILWELL. Arthur L. Harrison, 23; Monta Stilwell, 25.
HASSURAS—EVERGREEN. Piter Hassuras, 47; Anastasia Evergreen, 35.
HAVINS—BEDFORD. Henry W. Havins, 29; De Laney Bedford, 21.
HICKOK — LARSEN. Noah A. Hickok, Jr., 22; Marcella R. Larsen, 18.
HUGHEY — DAYKIN. George M. Hughey; 29; Kathryne Daykin, 27.
HUTLER—SEITH. Thomas Hutler, 35; Clare M. Seith, 35.
KNAPP — MARKHAM. Gilbert M. Knapp, 30; Agnes C. Markham, 23.
KRAMER — RUCKENBROD. Harry B. Kramer, 45; Anna S. Ruckenbrod, 43.
LARGO—PANJO. Thomas Largo, 32; Ella Panjo, 28.
LIEBERMAN—SCHEINMAN. David G. Lieberman, 27; Ruth B. Scheinman, 18.
MACY — TYLER. John C. Macy, 28; Bessie L. Tyler, 23.
McNIE — KYLE. Robert W. McNie, 41; Helen Kyle, 24.
MILLER—PARMENTER. Herman O. Miller, 29; Lillian F. Parmenter, 22.
MOHNS—RADOVICH. Walter Mohns, 44; Theodosia Radovich, 34.
MOSQUINI—CONTRELL. Michael Mosquini, 21; Mary A. Contrell, 17.
OCHSNER — CAMPBELL. William Ochsner, 61; Lillian Campbell, 50.
OLIVAS — ELENES. Frank Olivas, 24; Joaquina Elenes, 22.
PHILLIPS — HARLAN. Walter L. Phillips, 29; Edna C. Harlan, 21.
ROUNTREE—PITTULLO. William A. Rountree, 21; Alice A. Pittullo, 21.
RYAN — BARTO. John D. Ryan, 72; Martha J. Barto, 64.
SANDOVAL—MORENO. Alfonso R. Sandoval, 26; Consuelo Moreno, 19.
SHATTUCK—MALLACHOWITZ. Charles B. Shattuck, 24; Edith M. Mallachowitz, 27.
SMITH—BRAYTON. Clarence H. Smith, 31; Ethel M. Brayton, 26.
SMITH—RAYFORD. John Smith, 21; Esther Rayford, 16.
STANFIELD—BARGER. Robert C. Stanfield, 26; Alice Barger, 26.
STILES—STAMP. Arthur M. Stiles, 22; Lillian M. Stamp, 22.
STRAIN—THOMPSON. Roy Q. Strain, 21; Lisle M. Thompson, 21.
SULLIVAN—HEIDEMAN. Cornelius A. Sullivan, 34; Emma S. Heideman, 28.
TOLBERT—MILLER. Percy E. Tolbert, 33; Rose A. Miller, 35.
TORRENT — RODRIGUEZ. Ramon Torrent, 26; Refugia Rodriguez, 21.
WATSON—MAYER. J. Stuart Watson, 31; Hazel Mayer, 23.

BIRTHS

Names, sex, place and date of birth.

ADAM. Mr. and Mrs. Robert. Boy. Private Home Hospital. April 29.
ADDIS. Mr. and Mrs. La Vern. Boy. 940 South Dakotah street. May 4.
ANDERSON. Mr. and Mrs. William. Daughter. Private Home Hospital. May 5.
AXE. Mr. and Mrs. Fred. Daughter. Methodist Hospital. May 5.
BEYER. Mr. and Mrs. John. Daughter. Rice's Maternity Home. May 4.
BLOOD. Mr. and Mrs. Harold. Boy. Methodist Hospital. May 2.
BROWNE. Mr. and Mrs. Clarence. Boy. Maternity Cottage. April 27.
BURRIS. Mr. and Mrs. William. Daughter. Methodist Hospital. May 5.
CLARK. Mr. and Mrs. Albert. Daughter. Maternity Cottage. April 28.
COHN. Mr. and Mrs. Mayo. Daughter. Rice's Maternity Home. May 2.
CONKLIN. Mr. and Mrs. Frank. Daughter. Stork's Nest. May 4.
DRAKE. Mr. and Mrs. Robert. Daughter. 458 North Westmoreland. May 4.
EARNHART. Mr. and Mrs. Albert. Daughter. Maternity Cottage. April 28.
EDMONDSON. Mr. and Mrs. Arthur. Daughter. 411 West Washington street. May 6.
EVANS. Mr. and Mrs. James. Boy. Methodist Hospital. May 4.
EVANS. Mr. and Mrs. Lynn. Daughter. Private Home Hospital. May 5.
GREENE. Mr. and Mrs. Walter. Daughter. Stork's Nest. May 5.
GRUNDIN. Mr. and Mrs. C. G. Daughter. 3755 Ruthelen street. May 7.
HILEMAN. Mr. and Mrs. Hardy. Daughter. Private Home Hospital. May 3.
HUNT. Mr. and Mrs. S. H. Daughter. 3588 North Griffin avenue. May 3.
LATHAM. Mr. and Mrs. Harold. Boy. 1011 East Seventy-eighth street. May 5.
MacKENZIE. Mr. and Mrs. Charles. Boy. Maternity Cottage. April 30.
MILLER. Mr. and Mrs. Earl. Daughter. 1124 Short Place. May 3.
MINOR. Mr. and Mrs. James. Daughter. Methodist Hospital. May 2.
PARKER. Mr. and Mrs. Ben. Daughter. Methodist Hospital. May 2.
ROLLINS. Mr. and Mrs. Byron. Boy. Maternity Cottage. April 30.
SICKENDICK. Mr. and Mrs. Alfred. Daughter. Maternity Cottage. April 29.
VANDERHOVEN. Mr. and Mrs. Henry. Daughter. Stork's Nest. May 4.
WARD. Mr. and Mrs. Albert. Boy. Private Home Hospital. May 1.
WEBSTER. Mr. and Mrs. Carl. Daughter. 1652 West Thirty-eighth street. May 5.
WILKINSON. Mr. and Mrs. Lloyd. Boy. 1218 San Antonio street. May 5.
WILLIAMS. Mr. and Mrs. Paul. Daughter. Methodist Hospital. May 3.

DIVORCE SUITS FILED

ANSLEY. Joseph H. against Lillian M.
COVENEY. Thomas Ralph against Ruburna Belle.
DARROW. Addie against Herbert O.
DAVIS. Zela against Andrew L.
DI SANO. Antonia against Frank.
FAUST. Mary T. against William H.
HANLON. Thelma against Edward J.
MAJORS. William Lee against [illegible] Paulina
RAINEY. Bertha E. against A. W.
SCHULTZ. Margaret against Gustave.
SELVY. Daisy G. against Cade W.
SERVAN. Alexandra against Lewis J.
STAPLES. Gordon against Lillian E.
WILLIAMS. Reatha against Shirley.

DIVORCE DECREES GRANTED

BROWNE. Florence L. from John C.
BURRESS. Carrie M. from William R.
DUNN. Lola from George G., Jr.
LEAVITT. Armond from Mable.
MALLORY. Georgia from Charles.
MORTON. Maria O. from Gonzalo.
PRATHER. Frank A. from Genevieve.
RICHARDSON. Edith M. from Lewis H.
STOOPS. William Burt, Jr., from Ada Lenora.
SUITA. Haru from Iwaki.
SUTHERLAND. Maud A. from John A.

NATURALIZATION PETITIONS

Petitions for naturalization, with name, nationality and residence given, were filed yesterday with the United States District Court, as follows:

Schne Sõland, Latvia, 2443¾ Brooklyn avenue.
Hugh Durning, Scotland, Lankershim.
Anna Byrne, Germany, Sherman.
Isaac Cohen, England, 2112 Hollenbeck Court.
Peter J. Duganzich, Jugo-Slavia, San Pedro.

OFFICIAL DEATH LIST

Name and place of death—	Age.	Date.
BOYER, Evelyn. Los Angeles	68	May 7
BROWN, Daniel. Los Angeles	76	May 4
CALHOUN, Alex. Los Angeles	68	May 6
CORD, James. Los Angeles	47	May 7
DART, John. Los Angeles	49	May 6
DAVIS, William. Los Angeles	71	May 8
FENNING, Robert. Los Angeles	45	May 6
GRACE, Margaret. Los Angeles	50	May 7
GRANSTROM, Gustave. Los Angeles	38	May 6
JOHNSTON, Carrie. Los Angeles	84	May 6
KAHN, Adele. Los Angeles	64	May 7
MOORE, Arthur. Los Angeles	58	May 6
NELSON, Betty. Los Angeles	25	May 5
NORTON, Clarence. Los Angeles	18	May 7
PIERCE, Frank. Los Angeles	67	May 6
SCHUPPE, Charles. Los Angeles	21	May 6
SCRIVENER, Frank. Los Angeles	43	May 6
VOGEL, Thomas. Los Angeles	30	May 5

DEATHS

With Funeral Announcements.

BAKER. Funeral services for Fred S. Baker will be held today, 2 p.m., from Pierce Brothers' chapel, 720 West Washington street, corner of Bonsallo.

BRIGGS. William A. Briggs, late of 1007 West Eighth street, beloved husband of Della Briggs, father of Harry A. Briggs of San Francisco, brother of Mrs. Charles Hoyt, uncle of Mrs. Grace Strong.
Remains in care of the Ruppe Mortuary, 842 South Figueroa street.

COULTER. May 7, at his home, 1275 South Arlington, William Coulter, beloved husband of Catherine E. Coulter, father of Mrs. Hannah Schneider, Mrs. G. D. Mann, J. F. Coulter, Mrs. A. J. Ostrander, Mrs. F. J. Grantham and W. H. Coulter.
Funeral services Saturday, May 10, at 1 p.m., from Pierce Brothers' chapel, 720 West Washington street, corner of Bonsallo avenue. Interment, Inglewood Park Cemetery.

CURTIS. Florence Mabel Curtis.
Remains at Mark A. Pierce Co.

ELLIOTT. The funeral of Laura, wife of W. F. Elliott, will be held at Bresee Brothers' chapel, 855 Figueroa, Friday, 1:30 p.m.

ERRETT. Funeral services for Albert Wilbert Errett will be held Saturday, May 10, at 4 p.m., from Pierce Brothers' chapel, 720 West Washington street, corner of Bonsallo.

DEATHS

With Funeral Announcements.

FENNING. Suddenly, May 6, at his residence, East Forty-third street, Robert J. Fenning, aged 45 years, beloved husband of [illegible] ning, loving father of [illegible] ning, brother of Ervin, [illegible] Fenning, Mrs. Dora Wells, [illegible] Taylor of Pennsylvania, Mrs. [illegible] and Mrs. Grace McCallum of [illegible]
Funeral services, Friday at 2 p.m. [illegible] chapel of George B. [illegible] Flower. Interment, Inglewood Park [illegible]

FERGUSON. At Alhambra, May 7, [illegible] Ferguson, aged 33 years; [illegible] Minnie Shutes of Long Beach, [illegible] Willis Ferguson.
Funeral services Saturday, May 10, [illegible] a.m., from parlors of F. A. [illegible] terment, San Gabriel Cemetery.

FRANK. The funeral of [illegible] at Bresee Brothers' chapel, [illegible] day, 10:30 a.m.

GILKERSON. Services for [illegible] loved father of Miss Shirley [illegible] Francisco and Mrs. [illegible] Island, will be held today at 10 a.m. [illegible] Ruppe Mortuary, 842 South Figueroa [illegible] Cremation, Rosedale Cemetery.

HALFHILL. Funeral services for [illegible] hill, beloved husband of [illegible] will be held today (Friday) at [illegible] the residence, 435 Park View [illegible] Brothers, directors.

HURLEY. At Altadena, May [illegible] Hurley, devoted wife of [illegible] mother of Helen C. and W. [illegible] ter of Mrs. Helen Van [illegible] Miss Madaline Van Auburgh [illegible] Salvester.
Services Saturday, May 10, [illegible] from parlors of Lamson F. [illegible] avenue. (St. Louis papers please copy.)

JOHNSON. May 8, Grace A. Johnson, [illegible] years.
Remains The White Company, [illegible] Washington street.

OSTERBERG. Services for Mrs. [illegible] berg will be held from the [illegible] tion, Sixty-seventh and Denver [illegible] day at 10 a.m., under direction of [illegible] Mortuary, 842 South Figueroa [illegible] ment, Inglewood Park Cemetery.

PARKES. Funeral services for [illegible] be held Saturday, May 10, at [illegible] Pierce Brothers' chapel, 720 West [illegible] street, corner of Bonsallo.

PLATZ. Victor Hugo William Platz.
Remains at parlors of Pierce & [illegible]

RENELL. Capt. William A. [illegible] home in Sierra Madre, husband of [illegible] nell, in his 83d year.
Funeral private. [illegible] tors.

RICCIARDI. May 7, at [illegible] South Pasadena, Filomena [illegible] mother of J. A. Barlotti of [illegible] thony Barlotti of New York, [illegible] menti of Los Angeles, [illegible] of South Pasadena, and [illegible] Sacramento.
Friends and acquaintances [illegible] invited to attend the funeral [illegible] day at 10 o'clock, at the chapel of [illegible] Martinoni, 828 West Washington [illegible] terment private.

SAKELARIOU. George Sakelariou.
Services will be held [illegible] chapel of Mark A. Pierce Co.

SCOTT. Nannie Scott, aged [illegible]
Remains at Robinson & [illegible] merly Booth & Boylson Co.) [illegible] teenth street. Funeral [illegible]

SIMPSON. On May 7, William [illegible] loved husband of Ethel [illegible] El Centro street.
Funeral services at [illegible] Center, at 2 p.m. Friday, [illegible] Angeles Commandery, No. 9, [illegible] Interment at Hollywood [illegible]

SMURR. Accidentally, May [illegible] ina, daughter of Mr. and Mrs. [illegible] and sister of Charles F. [illegible]
Funeral services Saturday, [illegible] p.m., from the residence of [illegible] Estella Dowling, [illegible] Pierce Brothers, directors.

SUMMERS. Funeral services for [illegible] mers, beloved husband of [illegible] Saturday at 2 o'clock, at [illegible] Martinoni, 828 West Washington [illegible]

SWANSON. May 8, Mrs. Marie [illegible] son.
Remains at the parlors of W. A. [illegible] Interment, Kackley, Kan.

WEY. At 812 Grand View, May [illegible] lina Wey, mother of F. Albert [illegible] F. Lena Wey.
Funeral at Bresee Brothers' [illegible] urn, Saturday, 1:30 p.m.

WILKINSON. May 8, 1924, [illegible] of 1336 West Twenty-third [illegible] ley, beloved husband of [illegible] formerly of Reading, [illegible]
Funeral from the chapel of [illegible] 720 West Washington street, [illegible] sallo avenue, Saturday, May [illegible]

FUNERAL NOTICE

The crack drill corps of Los Angeles Commandery, No. 9, Knights Templar, [illegible] large number of the members of [illegible] mandery, No. 9, of that order, [illegible] neral today of Howard Reid [illegible] the J. Harvey McCarthy [illegible] Chapel, Carthay Center. [illegible] ber of the drill corps, [illegible] guard of honor. [illegible] Chapel, at 2 p.m. [illegible] Cemetery.

FUNERAL NOTICE

[illegible] frates, Sir Knight Howard S. [illegible] bers of the Commandery [illegible] FRANK [illegible] Attest: W. E. ROWLEY, [illegible]

FUNERAL NOTICE

The brethren of [illegible] 320, F. & A. M., [illegible] Los Angeles [illegible] Grosser streets, [illegible] p.m., for the purpose of [illegible] funeral service of our late [illegible] Hossack. SHERMAN [illegible]

CARD OF THANKS

We wish to thank our friends and [illegible] of our dear mother, Carrie L. [illegible] beautiful flowers and [illegible] ing her illness, and for the [illegible] tended to us in respect to [illegible] [Signed] MRS. [illegible] W. E. DAVIS.

LODGE NOTICE

SCOTTISH RITE [illegible] Scott Hope [illegible] night, May 9, [illegible] ing brethren are [illegible]

FUNERAL DIRECTORS

ROBINSON & [illegible] Booth & Boylson Co. New location, 817 West [illegible] ATlantic [illegible]
RUPPE MORTUARY [illegible]
W. H. SUTCH, 842 S. [illegible] Best Equipped. Oldest [illegible] MAin 2843
GODEAU & MARTINONI Funeral Service [illegible] New location, [illegible]
E. CLAIR OVERHOLTZER [illegible]
E. E. OVERHOLTZER [illegible] TRinity 9979
GEORGE R. REMINGTON 1133 South [illegible] Dial TU [illegible]
Reed Bros.-Dellenbaugh [illegible] 721 WEST WASHINGTON [illegible]
PIERCE BROTHERS [illegible] 720 WEST WASHINGTON [illegible]
PECK & CHASE CO. [illegible] MAin 6601. 1213 South [illegible]
Garrett Bros. 1071—[illegible]
Robt. Sharp & Son [illegible]

CEMETERIES

FOREST LAWN [illegible] "The Cemetery [illegible] Cemetery, [illegible] Every form of burial [illegible] Glendale Ave. & San [illegible]
BEAUTIFUL [illegible] CEMETERY 6000 Santa Monica [illegible] Automobile [illegible]
INGLEWOOD PARK [illegible] Columbarium [illegible]
ROSEDALE [illegible] Crematory, [illegible] 1831 West [illegible]

FOR SALE—[illegible] lots, nicely located, [illegible] Prospect avenue, [illegible]

FLORISTS

HOWARD & [illegible] Floral Offerings [illegible] FLORAL [illegible] NINTH AND [illegible] CARNATIONS [illegible] 761 W. WASH. [illegible]

Vol. XLIII.

WARD PLAN IS HELD PASS[ED]

City Attorney Says Vote [for] Representation Legal

Will Ask Supreme Court [to] Decide Ballot Tangle

Present Contradiction Ca[used] Up Despite Officials

District representation carried [at] last Tuesday's special election [or] so City Attorney Stephens [will] hold in a forthcoming legal op[in]ion.

He himself does not regard [his] opinion as final and will institute proceedings to test it in the cou[rts] at the earliest possible moment.

"Nothing less than the dict[um] of the State Supreme Court," [he] said yesterday, "can be accept[ed] as settling a question of such i[m]portance. We can hope for [an] interpretation of the State cons[titu]tion by the court of last resort [with]in ninety to 120 days—certain[ly] before the new charter go[es] into effect."

At present the City Council co[n]sists of nine members, elected [at] large. The new charter adopt[ed] Tuesday provides for a Council [of] eleven, also elected at large. T[he] vote stood: Yes, 126,447; No, 1[illegible] 463.

Proposition 3 on the ballo[t] however, asked, "Shall the pr[o]posed alternative, providing for [a] Council of fifteen members and f[or] the division of the city into fifte[en] districts, and for the election [of] one member of the Council fro[m] each of said districts, be adopted?"

A majority of voters said ye[s]. The ayes in favor of district repr[e]sentation number 88,328; th[e] noes on election at large num[bered] 83,008.

DILEMMA ARISES

Thus there has come before [the] City Attorney a contradiction which he says was unavoidable and which only the courts can set[tle]. A charter was adopted which provides for representation a[t] large. On the other hand, an over[whel]ming majority of those voter[s] who expressed themselves specifi[c]ally on the subject of representa[tion] declared that it should be by districts.

"The dilemma in which we find ourselves," said City Attorney Stephens, "was foreseen a year ago, but could not be avoided. It inheres in that article of the State constitution which prescribes how charters and charter amendments shall be submitted to the people. Lawyers long have known that this section was hopelessly ambiguous, [but] no binding interpretation of it [has] been possible, because every charter submitted under it has been adopted at the polls, and so the question remained moot. Here is the section, No. 8, under Article XI:

"In submitting any such charter or amendment, separate proposi[tions], whether alternative or con[flic]ting, or one included within the other, may be submitted at the same time to be voted on by the electors separately, and, as be[tween] those so related, if more than one receive a majority of the votes, the propositions receiving the larger number of votes shall control as to all matters in con[flict]."

SOLUTION SOUGHT

"The man who wrote that ought to have been committed to an insane asylum—not after he wrote it, because then there was no longer any question of his demen[tia], but before he wrote it, on general grounds of mental incom[pe]tency. However, there it is in the Constitution, and the list of questions on the ballot was made up by the Board of Free[hol]ders as the Constitution directs. There is nothing this office can do except to interpret the conflict-

(Continued on Page 2, Column 4)

[J]URY "LOVE DE[N]"

Federal Action Likely; B[rainard's Arrest] Imminent; Girls G[ive Testimony]

A Federal grand jury investiga[tion of] Karl A. Brainard, former city b[...] yesterday as asserted details of a t[...] [...] were disclosed to Deputy Sheriff[s]. This angle was interjected into the case as the authorities con[tinued] their search for Brainard, whose arrest is sought on a war[rant] charging a statutory offense against a 19-year-old school girl. Brainard is said to have fled in his automobile with his wife Wednesday morning after the war[rant] had been obtained on state[ments] given by his wife.

Brainard's arrest is expected to be made within forty-eight hours, it was said. His approximate whereabouts are known and it is thought he will give himself up or his capture is imminent, the [authorities] said.

Additional damaging testimony was said by Dep. Dist.-Atty. Trip[...] to have been given yesterday by several asserted girl victims of Brainard's amours. Three girls told the authorities yesterday, Trip[...] said, that Brainard telephoned Tuesday and asked if they "squealed yet." They said they told him they had. This ac[...] counted for his sudden departure, the officers said.

The Federal investigation, it is said, will center about a trip taken [with] Bernice Seidel, 19. She was ar[...] [...]ed in San Francisco on infor[mation]

(Continued on Page 2, Column 5)

TODAY'S BIBLE TEXT

THUS SAITH THE LORD that created thee, O Jacob, and he that formed thee, O Israel, Fear not: for I have redeemed thee, I have called thee by thy name; thou art mine.

—Isaiah xliii:1.

DEATHS

With Funeral Announcements.

ING. Suddenly, May 6, at his residence 40 last Forty-third street, Robert J. Ewing, aged 45 years, beloved husband of Thirza Ewing, loving father of Ray and Richard Ewing, brother of Ervin, George and Harry Ewing, Mrs. Dora Wells, Mrs. Thomas Parker of Pennsylvania, Mrs. Bertha Hunt and Mrs. Grace McCallum of Los Angeles. Funeral services, Friday at 2 p.m., at the chapel of George H. Huntington, 1135 South Flower. Interment, Inglewood Park Cemetery.

FUSON. At Alhambra, May 7, Samuel Thompson Fuson, aged 55 years; leaves eldest son, Elmore Rhoten, of Long Beach, and brother, Willis Ferguson.

Funeral services Saturday, May 10, at 2:30 p.m., from parlors of F. A. Ulmer & Son. Interment, San Gabriel Cemetery.

NN. The funeral of Jacob Frank will be held at Breese Brothers' chapel, 835 Figueroa, today, 10:30 a.m.

KERSON. Services for Orin J. Gilkerson, beloved father of Miss Shirley Gilkerson of San Francisco and Mrs. Hazel Mannix of Catalina Island, will be held today at 10 a.m., from the Bagge Mortuary, 943 South Figueroa street. Cremation, Rosedale Cemetery.

LEHILL. Funeral services for Albert P. Rothhill, beloved husband of Sarah R. Rothhill, will be held today (Friday) at 2 p.m., from the residence, 425 Park View street. Breese Brothers, directors.

RLEY. At Altadena, May 8, 1924, Alta A. Hurley, devoted wife of Leo A. Hurley, and mother of Helen C. and W. H. Seibel, daughter of Mrs. Helen Van Amburgh, sister of Miss Madaline Van Amburgh and Mrs. Gus Galvester.

Services Saturday, May 10, at 2:30 p.m., from parlors of Lorenz F. Utter, 4701 Monte avenue. (St. Louis papers please copy.)

INSON. May 8, Grace A. Johnson, aged 6 years.

Resting: The White Company, 634 South Washington street.

TERBERG. Services for Mrs. Nina G. Osterberg will be held from the Full Gospel Mission, Sixty-seventh and Denver street, Sunday at 10 a.m., under direction of the Bagge Mortuary, 945 South Figueroa street. Interment, Inglewood Park Cemetery.

RKES. Funeral services for Digna Parkes of Ohio will be held Saturday, May 10, at 11 a.m., from Pierce Brothers' chapel, 720 West Washington street, corner of Boonville.

LATE. Victor Hugo William Plate.

Remains at parlors of Pierce Bros.

ESKELL. Capt. William A. Reskell died at his home in Sierra Madre, husband of Viola Reskell, in his 83d year.

Funeral private. Bergtholdt & Cahen, directors.

RCIARDI. May 7, at 1229 Adeline street, South Pasadena, Filomena Ricciardi, loving mother of J. A. Barlotti of Los Angeles, Henry Barlotti of New York, Charles C. Barlotti of Los Angeles, Mrs. E. B. Dickinson of South Pasadena, and Nicholas Ricciardi of Sacramento.

Friends and acquaintances are respectfully invited to attend the funeral services, today at 10 o'clock, at the chapel of Giles & Shortlidge, 1825 West Washington street, interment private.

RAKELARIOU. George Rakelariou.

Services will be held 8 a.m. today from the chapel of Mark A. Pierce Co.

SCOTT. Nannie Scott, aged 82 years.

Remains at Robinson & Adair Mortuary (formerly Booth & Boylson Co.) 817 West Seventh street. Funeral announcement later.

SIMPSON. On May 7, William Saul Simpson, beloved husband of Ethel Meckes Simpson of 29 Centre street.

Funeral services at Amanda Chapel, Carthay Center, at 2 p.m. Friday, in charge of Los Angeles Commandery, No. 5, Knights Templar. Interment at Hollywood Cemetery.

SMURR. Accidentally, May 8, Janice Smurr, beloved daughter of Mr. and Mrs. C. R. Smurr and sister of Charles F. Smurr.

Funeral services Saturday, May 10, at 2 p.m., from the residence of her aunt, Mrs. Estelle Dowling, 331 South Oxford street. Pierce Brothers, directors.

SUMMERS. Funeral services for Geo. I. Summers, beloved husband of Lenore Summers, Saturday at 3 o'clock at chapel of Giles & Shortlidge, Marthouse, 1825 West Washington street.

SWANSON. May 8, Mrs. Mattie Elizabeth Swanson.

Remains at the parlors of W. A. Ives Co. Interment, Rosehill, Kan.

WEST. At 813 Grand View, May 8, Mrs. Pauline Wyr, mother of F. Albert, Leslie S. and F. Lena West.

Funeral at Breese Brothers' chapel, 835 Figueroa, Saturday, 1:30 p.m.

WILKINSON. May 8, 1924, Joseph Wilkinson, late of 1236 West Twenty-third street, beloved husband of Emma Gee Wilkinson, formerly of Redwing, Minn.

Funeral from the chapel of Pierce Brothers, 720 West Washington street, corner of Grand avenue, Saturday, May 10, at 2:30 p.m.

FUNERAL NOTICE

The work drill corps of Los Angeles Council No. 9, Knights Templar, is ordered to attend in large number of the members of Los Angeles Commandery, No. 5, of that order, will attend the funeral today of Howard Reid Simpson, late of the U. S. Navy, at the Carthay Center, Mr. Simpson was a member of the drill corps, all of whom will form a guard of honor. Services conducting the services at Carthay Chapel, at 2 p.m., interment will be at Rosedale Cemetery.

FUNERAL NOTICE

Los Angeles Commandery No. 5, K.T., will assemble at the asylum, Masonic Temple, and Figueroa, Friday, May 9, at 1 o'clock, for the purpose of attending the funeral of our late brother, Sir Knight Howard S. Simpson.

FRANK HERON, Commander.

Attest: W. E. ROWLEY, Secretary.

FUNERAL NOTICE

The members of South Gate Lodge No. 329, F. & A. M., will assemble at the Los Angeles Crematory, May 9, at Grover streets, Friday, May 9, at 2 p.m., for the purpose of attending the funeral service of our late brother, SHERMAN JONES.

Hosack.

CARD OF THANKS

We wish to thank our friends and neighbors for the kindness and sympathy given to us during the illness, and for the many beautiful flowers sent to us in respect to the memory of our dear mother, Carrie L. Johnson.

MRS. HATTIE HARMON
W. E. DAVIES.

[Signed]

LODGE NOTICE

SCOTTISH RITE CATHEDRAL

South Hope street.

Tonight, May 9, Thirtieth Degree. A big night. Every Brother is invited.

FUNERAL DIRECTORS

ROBINSON & ADAIR
Formerly
Booth & Boylson Co.
New location, 817 West Seventh street.
Atlantic 6486 and Atlantic 849

RUPPE MORTUARY
W. H. SUTCH, 842 S. FIGUEROA
Most Equipped. Oldest Established in the City.
MAin 2262. MAin 2262

GODEAU & MARTINOT
Funeral Service That Satisfies
Atlantic 1226
838 West Washington street.
New location.

E. CLAIR OVERHOLTZER
FORMERLY
E. E. OVERHOLTZER-SON
1238 South Figueroa street.
TRinity 9979

GEORGE B. REMINGTON
1133 South Flower street
Dial TU 5816 or call TUbor 1133

Reed Bros.-Dellenbaugh Co.
732 WEST WASHINGTON PH. Atlantic 1

PIERCE BROTHERS
720 WEST WASHINGTON PH. Atlantic 1

PECK & CHASE CO.
MAin 8401. 1215 South Figueroa street.

Garrett Bros. 1071—Tuckerman 1071

Robt. Sharp & Son MAin 8

CEMETERIES

FOREST LAWN MEMORIAL PARK
"The Cemetery Unsurpassed"
Cemetery, Mausoleum, Crematory
Every form of burial from "Among the Pines" to Mausoleum
Glendale Ave. & San Fernando Rd.

BEAUTIFUL HOLLYWOOD CEMETERY
6000 Santa Monica Blvd. POINSETTIA
Automobile at your service

INGLEWOOD PARK CEMETERY
Columbarium Crematory
Outside Los Angeles City Limits
On Regular Railroad Time

ROSEDALE CEMETERY
Crematory, Vault, Columbarium
1831 West Washington

FOR SALE—Will sacrifice four cemetery lots, nicely located, Forest Lawn Cemetery. Prospect avenue, South Pasadena.

FLORISTS

HOWARD & SMITH
Floral Offerings
FLORAL DESIGNS OUT OF TOWN
NINTH AND OLIVE PHONE TUcker 7161

DIAMOND FLORISTS
CARNATIONS FOR MOTHER
741 W. WASH. Atlantic 6th

Southern California Interests. Editorials—News—Business—Society—The Drama.

The Times LOS ANGELES

Vol. XLIII. FRIDAY MORNING, MAY 9, 1924.—PART II. 20 PAGES. POPULATION { By the Federal Census—(1920)— 576,673 By the City Directory—(1924)—1,148,181

WARD PLAN IS HELD PASSED

City Attorney Says Vote on Representation Legal

Will Ask Supreme Court to Double Ballot Tangle

Present Contradiction Came Up Despite Officials

District representation carried at last Tuesday's special election—on City Attorney Stephens will hold in a forthcoming legal opinion.

He himself does not regard his opinion as final and will institute proceedings to test it in the courts at the earliest possible moment.

"Nothing less than the dictum of the State Supreme Court," he said yesterday, "can be accepted as settling a question of such importance. We can hope for an interpretation of the State constitution by the court of last resort in from ninety to 120 days—certainly before the new charter goes into effect."

As soon as the City Council convenes all nine members, elected at large. The new charter adopted Tuesday provides for a Council of nine, also elected at-large. The vote stood: Yes, 126,447; No, 19,-

Proposition 2 on the ballot, however, asked, "Shall the proposed alternative, providing for a Council of fifteen members and for the division of the city into fifteen districts, and for the election of members of the Council from said districts, be adopted?" A majority of voters said yes. The vote in favor of district representation number 88,228; the vote on election at large number 31,941.

DILEMMA ARISES

Thus there has come before the City Attorney a contradiction which he says was unavoidable, and which only the courts can settle. A charter was adopted which provides for representation at large. On the other hand, an overwhelming majority of those voters who expressed themselves specifically on the subject of representation declared that it should be by districts.

The dilemma in which we find ourselves," said City Attorney Stephens, "was foreseen a year ago. It could not be avoided. It arises in that article of the State Constitution which prescribes how charter amendments are to be submitted to the people. It has long have known that this section was hopelessly ambiguous. The only binding interpretation of it that is possible, because every charter submitted under it has been voted at the polls, and so the question has remained moot. Here is the case, No. 8, under Article XI:

"In submitting any such charter amendment, separate propositions, whether alternative or conditional, or one included within the other, may be submitted at the election to be voted on by the electors separately, and, as between those so related, if more than two receive a majority of the votes cast upon the propositions receiving the largest number of votes shall be taken as to all matters in conflict."

SOLUTION SOUGHT

The man who wrote that ought to be committed to an insane asylum. I got after he wrote that there was no question of his demented condition when he wrote it, on account of mental incompetency. However, there it is in the Constitution, and the list of names on the ballot was certified by the Board of Freeholders to the Constitution directs. There is nothing this office can do but to interpret the conflicting provisions of the Constitution as they appear to me.

(Continued on Page 2, Column 4)

WHEN IS A WIFE NOT A WIFE?

When Her Half-Sister Was the One Her "Husband" Married; Justice Ballard Given Solution to Marital Enigma; Accusation of Bigamy Against "Wife" Dismissed

John Folger and his wife were married eleven years and had four children, but did not become really well acquainted, it developed yesterday in Justice Ballard's court, when Mrs. Emma Swenson was freed of a bigamy charge. They were such strangers, Fogler said, that he could not be positive whether the woman in court had ever been Mrs. Folger.

Mrs. Swenson said she hadn't ever been married to Folger, had never borne him four nor indeed any children and consequently was not a bigamist in marrying S. P. Swenson.

Folger's divorce suit brought her arrest. They married in Oklahoma, he asserted in this suit, February 16, 1910, and separated three years ago when he came to Southern California. During the progress of this suit it developed that the woman Folger thought was his wife was in this city and the District Attorney filed a charge against her.

After Folger had testified yesterday, Mrs. Swenson took the stand and produced army discharges showing she had been in war service in France during two of the years Folger said they lived together in Oklahoma. She insisted it was a case of mistaken identity.

Folger was recalled.

"Is this your wife?" he was asked.

"I think it is, but I can't be sure," he replied.

Then Mrs. Swenson offered a solution of the mystery.

"I have a half-sister named Evelyn who looks so much like me it is hard to tell us apart," she said. "Maybe she was married to Folger."

Dep. Dist.-Atty. Lucas waved his arms in despair and Justice Ballard cut the hearing short by dismissing the case.

SEND YOUR LAUGH AND WIN PRIZE

Best Jokes With Names of Writers Will be Shown in "Times" Film Feature

Mistress: So you've been married three times?

Charwoman: Yus, ma'am; and if it pleases 'eaven to take this one, I know where I can lay me 'ands on a fourth.

How was that one? Can you create one just as funny, or funnier? If so, sharpen your pencil and wits, figure out a good joke and forward it to the local laugh editor of The Times. You may win a cash prize and, in addition, have the fun of seeing your name and address, together with your creation, flashed on the screen of theaters throughout Southern California.

The first "Local Laugh" reel, new humorous film sponsored by The Times, will be released Saturday, the 17th inst., at Loew's State Theater, Los Angeles. Each film will show the fifteen best jokes, witticism and funny sayings received by The Times from its readers.

Each week prizes will be given as follows: $5, $3, $2, and twelve of $1 each.

The contest is open to all. Send in as many jokes as you wish. Make them snappy, brief and funny—not more than thirty words. See blank printed elsewhere in this issue of The Times.

LAST RITES TODAY FOR H. S. SIMPSON

Funeral services for Howard S. Simpson, treasurer of the J. Harvey McCarthy Company, will be conducted today at 2 p.m. from the Amanda Chapel, Carthay Center. Los Angeles Commandery, Knights Templar, will have charge. Mr. Simpson, who lived at 627 North Lucerne street, died Wednesday following a long illness. He was 43 years of age and a native of Chicago. Besides his widow, Mrs. Ethel Meckes Simpson, he leaves a young son Ned and a daughter Marjorie Lois.

GIRL DIES OF POISON BY ERROR

University Senior Takes Lysol in Mistake for Cough Medicine

Janice Smurr, 22-year-old daughter of C. R. Smurr, industrial agent for the Southern Pacific, died yesterday of lysol poisoning in a police ambulance racing to the Receiving Hospital. She drank the poison by mistake.

Miss Smurr was a senior at the University of Southern California and widely known in college and social circles. She returned from the University to her home at 1246 Fifth avenue with a sore throat and a cold yesterday afternoon.

A few minutes later she stepped into the bathroom of the house to get some cough medicine. By mistake she obtained a bottle of lysol and drank some of the contents. The father told Detective Lieutenant Stephens that the girl at once took an antidote and then called him. He at once communicated with the Receiving Hospital.

Bond Forfeited With M'Cartney Still at Large

While deputy sheriffs are endeavoring to find Grant McCartney, real estate operator, on various charges, Judge Crail yesterday declared forfeited his bonds of $10,000, given to obtain his release on ten counts of obtaining money under false pretenses. In the indictment against him, McCartney is accused of having represented to various persons that he had a large sugar refining company in operation in Panama, and of obtaining about $120,000 from them.

While awaiting hearing on these charges McCartney also was accused of assault with a deadly weapon and assault by means of force to do bodily harm to his wife, Mrs. Paule McCartney. A divorce suit between the McCartneys is pending.

BIRD SONGSTERS COMING

The feathered warblers who carried off the principal honors at the various bird shows in the East will arrive in Los Angeles in a short time and will be placed on exhibition at Germain's Seed Store on South Spring street. The songsters are being taken on a concert tour of the United States and this will be one of the stops in the tour.

NOTED PAINTING IS COMING HERE

Historic Canvas Purchased by H. E. Huntington

Depicts Benjamin Franklin Before Privy Council

Coveted Art Work to Hang in Collector's Library

Henry E. Huntington, it was learned yesterday, has returned to Los Angeles after making an important addition to his art treasures, one that is arousing the envy of collectors in all parts of the country, particularly in Philadelphia.

At New York a week ago Mr. Huntington bought Christian Schuessele's famous painting, "Benjamin Franklin Before the Privy Council, Whitehall Chapel, London, January 29, 1778." The canvas will arrive in a few days at Mr. Huntington's home, San Marino, where his art gallery and library are located.

The painting is an important piece of Americana and is an artistic addition to the local collector's books and manuscripts as well as paintings. In fact, Mr. Huntington said yesterday he intended to hang the painting in the library because of its historic interest and its relation to British-American literature of the pre-Revolutionary period. Mr. Huntington's library is noted for its Americana.

EAST BEMOANS LOSS

The retired railroad builder and patron of art bought the painting for $7900, a bargain, for the dealers had expected to get at least $20,000 for it. It was sold with twenty-three other paintings, a part of the collection of the late Benno Loewy, the sale being at the famous Anderson Galleries, New York. If there had been any spirited bidding Mr. Huntington would have been compelled to pay a much higher figure and since he much coveted the piece he is very pleased with the purchase.

The purchase is another evidence of the collecting skill of the man who not many months ago carried off Gainsborough's "Blue Boy" from London. The Franklin piece formerly was in the collection of Joseph Harrison, Jr., of Philadelphia. Art critics of the Quaker City now are bemoaning its loss. It transpires that some time before it was placed on sale at New York several Philadelphia men of wealth were asked to buy it so that it might not leave Franklin's city, but there was no result of the movement.

AUTHENTIC ORIGINAL

Schuessele was an Alsatian painter of the mid-nineteenth century.

The canvas is an unusually large one—five by seven feet. There is a great deal of detail. It shows Franklin standing before Lord Gower, president of the Council, on the occasion when the solicitor-general, Wedderburn, railed against the American like a police magistrate, and the faces of several of those in the group display a scornful laughter while Franklin stands in calm dignity.

The group shows such notables as Edmund Burke, Dr. Priestly, Jeremy Bentham, Lord Dartmouth, the Duchess of Rodney and John Lee; in all, sixty persons. The artist spent much time in research and the likenesses are said to be excellent, while the artistic result is masterly. The picture was eight years in the making. A key to the individuals in the picture accompanies the canvas. There are several copies of this painting but the one now in Mr. Huntington's possession is known to be the original.

IMAGINARY PROPERTY

Wife Says J. A. Nelson Had None of Boasted Possessions

Before marriage John Alfred Nelson was a retired naval officer, manager for a large shipping firm and owner of two automobiles and a fine home in San Francisco, said Mrs. Beatrice Nelson in her suit for annulment of marriage filed yesterday.

After marriage, she said, she discovered all his possessions were imaginary. Nelson borrowed all her savings and an automobile tire from her brother, she said. Then, she said, on March 19, last, a little more than a month after they were married, he departed.

Each Hopes to Be Southland's Honor Orator

Harriet Rogers

William Fennell

Malcolm Archbald

William Henley

James Wilt

Don Tyler

Compete for Prizes Tonight

Picture shows six contestants for The Times grand final—five boys and one girl.

HYPNOTIC LURE IS CHARGED

Mrs. Zeigler Asserts She Was Taken from Husband by Weird Power of Clarke; Oath Is Told

Testimony that she had been hypnotized into leaving her husband and had been forced to sign an oath "to love honor and obey and submit in all matters" to John Burton Clarke, head of the defunct "Live Forever Folks," was given by Mrs. Eugenia L. Zeigler yesterday in Judge Clock's court. Mrs. Zeigler seeks to cancel a note for $6800 she said she gave to Clarke.

Mrs. Zeigler asserted she was mentally and physically ill and sought to be cured by Clarke. She said he exerted a hypnotic influence on her and caused her to leave her husband and go to live with him.

Shortly after she took up her residence with Clarke, Mrs. Zeigler said, he had her sign an oath agreeing to submit to him in all things.

OATH IS CITED

The asserted oath, as introduced into the evidence yesterday, follows:

"Having solemnly sworn to do just what you say for a period of eighteen months and finding myself breaking this oath continually I wish to use every means possible, even physical violence, to make me keep my oath.

"I have tried hard to keep my word and oath but somehow my mind is dull and seems to forget and I need some treatment to keep my mind attentive. I am being guided by your intelligence from now on and I hereby solemnly swear to keep all my promises to you and to do just what you say for a period of eighteen months from date."

The document was signed by Mrs. Ziegler and was dated May 6, 1923.

Mrs. Zeigler declares the note, which was secured by a mortgage on a house in South Pasadena, is not valid because there was no consideration.

CLARKE UNMOVED

She said Clarke persuaded her to give him the note after he had obtained $3800 she got in a prop-

(Continued on Page 2, Column 2)

REPAIR SHIP ASSIGNED TO FLEET HERE

Medusa, Finest Floating Machine Shop, to Come to Local Navy Base

Assignment of the new fleet repair ship Medusa, said to be the finest floating machine shop in the world, to the United States battle fleet stationed at Los Angeles Harbor, has been announced by the Navy Department. The Medusa, now nearing completion at the Puget Sound navy yard at a cost of $3,250,000, will replace the present fleet repair ship Prometheus, to be decommissioned.

She will be in command of Commander Robert T. Menner, now executive officer of the U. S. S. California, who next month will temporarily assume command of the Prometheus.

Machinists' equipment valued at more than $2,000,000 and enabling her crew of trained craftsmen to repair on the high seas any part of a fighting ship has been installed aboard the Medusa.

The Medusa has a length of 484 feet, a displacement of 16,000 tons and has a loaded cruising speed of sixteen knots. She is the first repair ship afloat to be equipped with geared turbines, these developing 7000 horsepower to her single screw. She carries a cre wof 324 officers and men and for armament has four 5-inch rifles, two 3-inch antiaircraft guns and two six-pounders.

Commander Ellis Lande, now on duty at the Puget Sound navy yard, has been assigned as executive officer of the Medusa.

PRESS ROOM WILL PUT UP STRUCTURE

Eighth and Crocker Site is Purchased; Six-Story Building Planned

A six-story loft structure to be occupied by the Trade Press Room, Inc., now located at 317 Central avenue, is planned for the northwest corner of Eighth and Crocker streets, according to William Wolfer, who purchased the property yesterday for an approximate consideration of $200,000 from the Eberle estate.

The lot, which is one of the largest unimproved properties in the downtown district, has a frontage of 122 feet on Eighth street and 296 feet on Crocker street. The loft structure will occupy only a portion of the entire property, according to present plans, as a lease for another building on the remainder of the corner now is in negotiation.

Francis D. Boyer of Burton & Co. represented Mr. Wolfer in the purchase proceedings and H. S. Beeks of the W. Ross Campbell Company represented the Eberle estate. Mr. Wolfer is general manager of the Trade Press Room, Inc.

TWO TRIBES OF INDIANS ARE LINKED

Mission Man and Papago Girl Married; Ceremony is Followed by Program

(Illustration on Picture Page)

Representatives of two famous Southwestern Indian tribes were united yesterday when Thomas Largo, a Mission Indian, married Miss Ella Ponjo of Sells, Ariz., a member of the Uapago nation.

The ceremony was solemnized before more than 100 Indians, all graduates of government schools, at the home of Mrs. Rilla M. De Porte, 143 North Benton Way. Rev. M. Howard Fagan, pastor of Wilshire Boulevard Christian Church, officiated.

Both of the young people are members of the Returned Students' Club, an organization of Indian school graduates who meet regularly in the Benton Way home. Mrs. De Porte is a United States Outing and Field Matron, looking after the fortunes of the many young Indians earning a living in this vicinity.

Following the wedding the members of the club gave a program, in which Chief Yowlache, a noted Indian singer, and William De Porte, Indian athlete, took part.

GRAND ORATORY FINALS TONIGHT

Southland Contest Climax Eagerly Awaited

Five Boys and One Girl Will Battle for Prizes

Are Pick of 15,000 Starting in Eliminations

After a long series of elimination tests in which the original number of contestants in the National Oratorical Contest in Southern California has been reduced from 15,000 to six the stage is set for The Times Grand Final, the climax of the series, which will take place at the Los Angeles High School Auditorium at 7:30 o'clock this evening and at which the champion orator of the high schools in this territory will be determined.

Five boys and one girl will battle for oratorical supremacy in this final test and to the winner will go the honor of representing Southern California at the national semifinals to take place in Los Angeles the 16th inst., in which the ability of the local orator will be pitted against that of representatives from all parts of the Pacific Coast.

The series of elimination contests closing with The Times Grand Final tonight has been in progress in the thirteen southern counties of California for the last three months. It began with the elimination tests conducted by each of the 125 schools with entrants in the contest. These were followed by thirty-seven district eliminations, in which the champions of each of the schools in a given area competed for honors. Then came six group contests, where the winners in the district contests met to decide on representatives for the Grand Final, each of the groups being represented by one orator at this final match. The total number of elimination contests prior to the Grand Final was 168.

ELABORATE PLANS

In view of the widespread interest the National Oratorical Contest has attracted in Southern California not only in the schools but also on the part of the general public the Grand Final promises to be an event that will go down as an outstanding feature in local school history. Elaborate preparations have been made to conduct it in a style appropriate to its importance.

Gov. Richardson will preside at the meeting, which will be attended also by county and city officials and other persons of prominence as guests of honor. Seats will be reserved for large delegations from the schools, the representatives of which appear among the orators participating.

The chief interest in the program centers in the six contestants who have demonstrated their superior oratorical ability in competition with some 15,000 of their fellows and have been awarded the high honor of representing their respective institutions in this final test.

LIST OF ORATORS

The names of the contestants, the schools they represent, the subject of each and the order in which they will speak follow:

Malcom Archbald, son of Judge Archbald, representing South Pasadena High School; subject, "Washington and the Constitution."

William Fennell, representing Polytechnic High school of Long Beach; subject, "The Constitution."

James Wilt, representing Kern County Union High School of

(Continued on Page 2, Column 3)

HARBOR BONDS ARE VOTED

Long Beach Carries $5,000,000 Improvement Issue by Huge Margin; Great Expansion to Ensue

By a "Times" Staff Correspondent

LONG BEACH, May 8.—With all fifty-six precincts heard from, the $5,000,000 harbor improvement bond issue carried here tonight by more than 18 to 1. The total for the fifty-six precincts showed the following vote for the bonds: For, 23,825; against, 1286.

In precinct No. 2, out of a total of 918 votes there were 899 for the proposition and only 13 against it. This, however, was an extreme majority.

Mayor Buffum declared last night that the result of the election was far better than he dared hope for. "It is a splendid demonstration of the people's faith in Long Beach and its future," he said.

City Clerk Waughop said that the tremendous vote for the bonds can be construed as a vote of confidence in the administration of the city's affairs by City Manager Windham and proof of the fact that Long Beach is forging ahead.

In less than twelve months the voters of this city have voted in favor of bond issues aggregating $8,900,000.

From the proceeds of the bonds voted today, $2,000,000 is to be expended in extending the breakwater to the Long Beach side of the harbor. This amount will be in addition to any funds the United States government decides to spend in assisting in extending the breakwater.

The remaining $3,000,000 is to be spent in dredging channels in the Long Beach Harbor, dredging and widening the turning basin, dredging and widening what is known as the connecting channel—an inland channel extending from Long Beach to San Pedro, the erection of docks and warehouses, the establishment of steamship terminals and the reclamation of thousands of acres of land in the harbor.

The passage of the bonds means that work will begin at once on the dredging projects as contracts have already been awarded to various dredging companies for this work.

With the carrying out of this harbor improvement program, the

(Continued on Page 2, Column 4)

"LOVE DEN" QUIZ NEAR

Federal Action Likely; Brainard Capture Is Held Imminent; Girls Give New Details

A Federal grand jury investigation into the asserted escapades of A. Brainard, former city building inspector, appeared likely tonight as asserted details of a trip north taken by a 19-year-old girl were disclosed to Deputy Sheriffs Weir and Stensland.

The girl was interjected into the case by the authorities conducting their search for Brainard, who is wanted on a warrant charging a statutory offense with a 15-year-old school girl. It is said to have fled in his automobile with his wife early morning after the warrant had been obtained on statements made by his wife.

Brainard's arrest is expected to be made within forty-eight hours, it was said. His approximate whereabouts are known and it is believed he will give himself up when he learns arrest is imminent, the officers said.

Startling testimony was given by Dep. Dist.-Atty. Tripp, it was said, when the girl victim of the alleged crimes, Three girls were questioned yesterday, Tripp said that Brainard telephoned them and asked if they "would put." They said they would not. This accounted for his sudden departure, it is said.

In the Federal investigation, it is said, centers about a trip taken by Brainard to San Francisco on laforth.

(Continued on Page 3, Column 5)

BIBLE TEXT

"FEAR THOU NOT, FOR I AM WITH THEE: I WILL BRING THY SEED FROM THE EAST, AND GATHER THEE FROM THE WEST; I WILL SAY TO THE NORTH, GIVE UP; AND TO THE SOUTH, KEEP NOT BACK: BRING MY SONS FROM FAR, AND MY DAUGHTERS FROM THE ENDS OF THE EARTH; EVEN EVERY ONE THAT IS CALLED BY MY NAME: FOR I HAVE CREATED HIM FOR MY GLORY, I HAVE FORMED HIM; YEA, I HAVE MADE HIM."—Isaiah xliii:1, 5, 6, 7.

Historic Masterpiece Is Local Acquisition

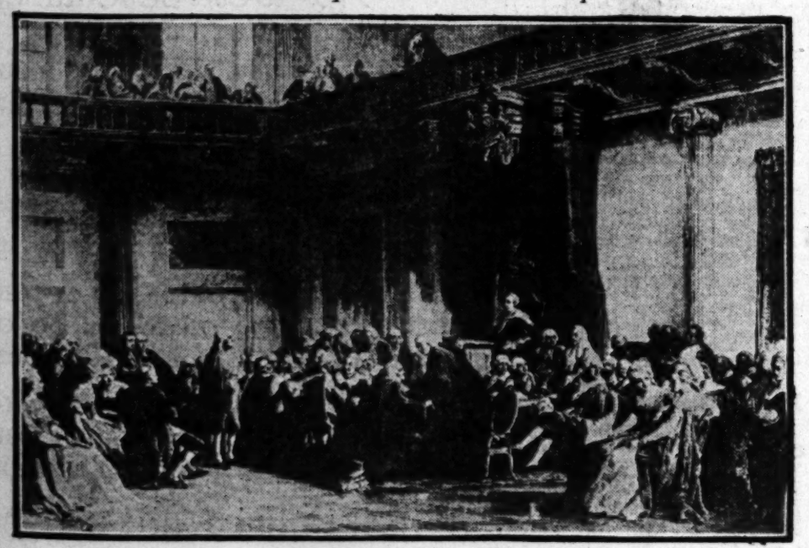

To Hang in Huntington's Library

Christian Schuessele's famous painting "Benjamin Franklin before the Privy Council, Whitehall Chapel, London, January 29, 1778."

In the Forthcoming

Sunday Times

A Remarkable Rotogravure Feature—First of a Series—

NOVEL MOTOR TRIPS in the SOUTHLAND

Revealing new places to go—little known historical spots—areas of unusual scenic beauty—newly discovered geological wonders—conducted by Charles Owens. The trip on Sunday will be to a gigantic, extinct volcano, seven hours from Los Angeles. Illustrated with photographs, and unique picture-map showing route and topography.

Mother's Day Observance

How special services in churches, floral tributes and cards honor mothers throughout the nation. Woodrow Wilson first proclaimed Mother's Day in 1914.

Women of Washington

Mrs. Herbert Hoover revealed as much more than a "background" for Secretary of Commerce. Mrs. Miles Poindexter's sense of humor and contempt for social and political restrictions.

From Stenographer to Banker

How the first typewriter in Los Angeles, in 1875, changed the career of L. A. Graves, and brought him to presidency of Farmers' and Merchants' National Bank.

Hidden Life in Turkish Harem

English woman who was "on the inside" as governess describes sordid dreariness and lack of household conveniences; grandeur is only screen for unpleasant existence.

Making a River Behave

History of Los Angeles River is marked by numerous floods and frequent shifting of channel. Authorities suggest building dam at forks of San Gabriel to control it.

Splendid Magazine Section

Adventure stories of surpassing interest; fiction by celebrated authors; travel stories, humor—illustrated throughout in colors.

SPENCER WILL GET MIND TEST

Wealthy Defendant to be Examined by Jury

Order in $151,000 Heart Balm Case Granted

Action Follows Objection to Court Ruling

Amos P. Spencer, wealthy retired merchant of Oskaloosa, Iowa, and defendant in a suit for $151,000 damages brought by Mrs. Clara Bell Lessig of 624 South Wilton Place for asserted breach of promise to marry, will be tried before a jury in order to determine his mental condition, Presiding Judge York of the Superior Court ordered yesterday. The case was set for hearing next Thursday before Judge Monroe.

The order was granted in connection with a petition filed in Superior Court by Mrs. Nannie C. Bell, mother of the plaintiff in the heart-balm action; Milton F. Martle, who asserted he is a friend of Spencer, and William A. Barnhill, one of Mrs. Lessig's attorneys.

The petitioners attacked the validity of a ruling made by Judge Shaw April 28, last, finding Spencer to be mentally sick and his condition bordering on insanity."

The assertion was made that the court had been imposed on and that the order was obtained by means of fraud by several of Spencer's relatives in an attempt to prevent the proposed marriage of Spencer and Mrs. Lessig on April 25.

At the same time Mrs. Lessig instituted her breach of promise suit against Spencer she brought an action against Spencer's relatives and G. R. Smith, his business associate, who were accused of conspiring to frustrate the marriage plans of Mrs. Lessig and Spencer.

This suit, which also asked damages of $151,000, named Jack F. Shephard, G. N. Spencer and Mrs. Ada Shephard, grandson, son and daughter, respectively, of Spencer, as defendants, in addition to Smith.

PRINCESS PATS

Made & Sold by Walk-Over

The Famous Preventive Shoe

Designed in the Seasons Smartest Leather Combinations

$8.50 to $12.50

JESBERG'S Walk-Over Shops

618 S. Broadway

359 S. Spring St.

WIFE CHARGES HYPNOTIC LURE

(Continued from First Page)

erty settlement with her husband. Clarke also hypnotized her into giving him jewelry and other valuables, Mrs. Zeigler said.

Mrs. Jennie Bell, a friend of Mrs. Zeigler, took the stand and testified regarding Mrs. Zeigler's departure from her husband to go with Clarke.

"When Mrs. Zeigler left," Mrs. Bell said, "she told me 'this man is a god. I am going to live with God.'"

Clarke, immaculately dressed in white palm beach clothes, maintained his poise during the testimony of both the women. He kept up with the testimony by glancing at the notes of the shorthand reporter on account of his deafness. Occasionally he smiled at some bit of the testimony.

The case was not concluded yesterday and further hearing will be conducted today.

Child Off for Alaska Alone to Join Parents

When the steamer Alexandria sails from Los Angeles Harbor today, the most eager passenger aboard will be 10-year-old Wilma Johnson, who will travel alone to Ketchikan, Alaska, to rejoin her father and mother.

The girl was left in the Missionary Sisters of the Sacred Heart Orphanage, 610 North Hill street, eight months ago when her mother started for Alaska to join the father, William Johnson, in Alaskan waters with a fishing fleet. News of reunion of the parents and instructions for the daughter's trip to join them were contained in a letter to the sisters of the orphanage.

Phone OR SEND Sunday Times Want Ad Copy Today or early Saturday morning

MEtropolitan 0700

Ad-takers are now busy receiving Sunday Times want ads by telephone and over the counter. Linotype machines are casting thousands of lines of type. Proof readers are watching for errors. All the many processes are in operation which convert written copy into pages of printed salesmanship.

Sunday copy received today or early Saturday morning will be appreciated by all members of the Times organization who are responsible for maintaining the standard of Times want ads.

Sunday Times Want Ads

The Los Angeles Times prints more want ads than any other newspaper in the world.

SHOW BALDWIN RANCH PAY

"Lucky's" Daughter Gives Manager $8000 and Horse Expert $6000, Witnesses Declare

Mrs. Anita M. Baldwin, daughter of the late E. J. "Lucky" Baldwin, pays $8000 a year to the man who manages her ranch, and $6000 a year to the man who cares for her stables of thoroughbred horses. This information, with the narration of the detailed intricacies of managing the vast estate, provided the bits of interest in the presentation yesterday of Mrs. Baldwin's defense against a $50,000 suit filed by Maj. Edwin H. Moore.

Maj. Moore, former manager of the Baldwin estate, is suing for the $50,000 as extra compensation which he charges is due him for valuable services given by him to Mrs. Baldwin while in her employ. Though his salary was $5000 per year, he has set forth in his suit that he was responsible for many ideas which increased the Baldwin fortune, and for this service is asking the extra compensation.

J. L. Williams, vice-president of the Bank of America, testified that he introduced Maj. Moore to Mrs. Baldwin after Mrs. Baldwin had urged him to seek a likely candidate to serve as her manager, and that he participated in the negotiations between Mrs. Baldwin and Maj. Moore relative to the position and the salary.

Col. Frank A. Hogan, noted horseman, testified that he introduced Matt Cohen, familiar figure in the horse-show ring, and that Mrs. Baldwin hired Mr. Cohen to care for her thoroughbred horses at a salary of $6000 per year.

GRAND ORATORY FINALS TONIGHT

(Continued from First Page)

Bakersfield; subject, "The Constitution."

William Henley, representing University High School, University of Southern California; subject, "The Constitution."

Don Tyler, representing Franklin High School, Los Angeles; subject, "The Constitution."

Harriet Rogers, representing San Diego High School; subject, "The Constitution."

An interesting feature of the program will be the distribution of prizes by Gov. Richardson. The winner at the grand final will receive $750 and the contestant awarded second place $250. In addition there will be assembled all the winners in the district contests of whom there are more than 100, who will also receive their awards on this occasion. The winner of first honors in each of the district contests will receive $25, while those holding second and third places will receive $15 and $10 respectively. In all a total of $2850 in cash prizes will be distributed.

The auditorium will be handsomely decorated with flags and flowers. The floral decorations will be contributed by Mrs. Sidney Albrick of Porterville, from her own flower garden. Mrs. Albrick extends this courtesy as a token of her appreciation of the honor won by her county, Tulare, as the only county with a 100 per cent representation of its schools in the contest.

LUNCHEON GUESTS

The program will open with musical offerings by the Glee Club of the University of Southern California and the Franklin High School Band of fifty pieces. These organizations hold a high place among the musical bodies of the city, the Glee Club having toured the country in concert and the band having held the championship among the musical organizations of the high schools for a number of years.

The men and women who will act as judges include prominent representatives of many professions. They are: Dr. John Willis Baer, C. I. Phelps, Judge Merle J. Rogers, J. P. Baumgartner, Judge W. H. Ellis, C. C. Chapman, Lyman M. King, Mrs. Grantland S. Long, Jess E. Stephens, E. P. Clarke, Senator Frank P. Flint, Mark L. Herron, Chaplain G. R. Lawrence, Prof. Charles A. Marsh, Dean C. H. Rieber, Dr. Doremus Scudder, Dr. Roy Malcom, Benjamin H. Waite and Mrs. Charles H. Toll.

A luncheon in honor of Gov. Richardson and the six contestants will be given in the ballroom of the Alexandria at noon today. Among the guests of prominence who will be present at this function are Mayor Cryer, Mrs. Susan M. Dorsey, Superintendent of Schools of Los Angeles; Mark Keppel, County Superintendent of Schools; Dr. G. F. Bovard, president emeritus of the University of Southern California; Frank P. Flint, former United States Senator from California; Benjamin F. Bledsoe, judge of the United States District Court of Southern California, and representatives from all the schools in Los Angeles and many in surrounding towns.

EQUIPMENT EXHIBIT

Many Manufacturers Display Office Supplies at Show

With thirty-five manufacturers of office equipment exhibiting their products, a business show opened yesterday at the Stationers' Corporation, 525 South Spring street. E. F. Taber, western manager for the Macey Company, manufacturers of office furniture, originated the exhibition. Emphasis is placed on labor-saving devices. The show will close Saturday night.

"Local Laughs"

Local Laughs Editor,
Los Angeles Times.

Here is my laugh for the screen (not more than 30 words.)

.....

.....

.....

.....

.....

.....

.....

.....

NAME .....

ADDRESS .....

MOTION PICTURE THEATER I ATTEND .....

Use this blank, or paper of similar size, and write on one side only. Fifteen cash prizes will be paid for the best "Local Laughs" every week—$5, $3, $2, and twelve of $1. Prize-winning Laughs, with names and addresses of contributors, will appear in "LOCAL LAUGHS" film to be shown on the screen of many theaters in Los Angeles and vicinity. The first film will be shown at Loew's State Theater, Los Angeles, beginning Saturday, May 17. Send all communications to Local Laughs Editor, The Times.

WARD PLAN IS HELD PASSED

(Continued from First Page)

ing mandates of the voters as reasonably as possible. Supposedly, those voters who approved the new charter knew that it contained a provision for representation at large. At least, they ought to have known. Contrariwise, more than two-thirds of those same voters declared for district representation. We can not well disregard the specifically expressed preference of more than two-thirds of the voters, and the only alternative is to assume that in voting for the charter, they considered it in bulk and not with a mind to that particular article which affects representation. On that subject we must hold that they declared themselves separately, and their voice was for fifteen districts.

"As the questions were submitted on the ballot the only way a voter could register a logical preference was to vote yes on the charter, which would place him on record in favor of representation at large, and no on Proposition 2, which would place him on record as opposed to district representation.

FORM UNCERTAIN

"Voters in favor of district representation could not vote for the new charter as a whole without offsetting their yes on proposition No. 2 by another contradictory yes on No. 1. As the event now turns out such voters were in a majority, and it does not seem fair to me that they should be disenfranchised in a matter of such prime importance. Nevertheless, there is a plain contradiction in any opinion that could be given, and the final opinion must be written by the final authority.

"What form our test proceedings will take I do not yet know with certainty, but they probably will be related to certification of the election result by the Council."

The Council will audit the semi-official figures of the City Clerk next Monday. Upon approval by the Council they become official, unless contested in the courts.

Before the new charter can go into effect it first must be approved by the State Legislature next January, when it becomes immediately operative for election purposes. For administrative and other purposes it does not become operative until July, 1925.

HARBOR BONDS WIN AT BEACH

(Continued from First Page)

Pacific Coast Steel Company will begin its $5,000,000 plant and dock on its property in the harbor bought about one year ago.

The Union Pacific will begin development of its own terminal as proposed some months ago.

The Dollar Steamship Company, working in conjunction with the Southern Pacific will begin construction of its long Beach terminal. Other steamship companies and manufacturing plants that have been awaiting the action of the city on the harbor development plans will, it is believed, make definite decision as to their location here.

One other large project is the Pacific Coast operating base of the Merritt, Chapman & Scott Wrecking Company, which has proposed to establish a $1,000,000 plant that will include a large fleet of sea-going tugs, wrecking vessels and other equipment, together with warehouses. This is by far the largest marine wrecking company in the world.

Municipal Body Elects Officers for Coming Year

Officers to serve during the coming year were elected by the Municipal League at a meeting last night at the City Club. They are: Franklin D. Howell, president; Harlan G. Palmer, first vice-president; Harry Moller, second vice-president; Alexander MacKeigan, treasurer, and Anthony Pratt, secretary. Joseph Crail and Joseph Lewison were two new members of the executive committee of eleven named.

Talks were made by Chief of Police Vollmer, George H. Dunlop, Prof. A. H. Sutherland and Burdett Moody. Chief Vollmer discussed the city jail problem. Mr. Dunlop spoke on the results of the May election. Prof. Sutherland told of the work of salvaging children in the city schools and Mr. Moody's subject was "The Decalogue."

PROBATION DENIED

Tony Trojanovich, who was convicted of an attack on Leonore Bertrand, whom he had known for seven years, yesterday was denied an application for probation by Judge Reeve. The defendant was sentenced to San Quentin for from one to fifty years, but was granted a stay of execution of sentence for five years.

SHULER LIBEL CASE CLOSED

Counsel Denounce Opposing Ministers in Fierce Arguments; Decision Expected Today

The trial of the suit brought by Rev. George Chalmers Richmond, retired minister of the Protestant Episcopal church, for $50,000 damages against Rev. Robert P. Shuler, pastor of the Trinity Methodist Episcopal Church, South, came to a close late yesterday in Judge E. P. McDaniel's court.

The court said it would reserve its decision until this morning but intimated it had already reached a conclusion from the mass of evidence submitted.

The case was submitted to the court with the presentation of arguments by opposing counsel.

CLIMAX IN CASE

Counsel for Mr. Richmond reached the climax of his resume of the case when he likened the trial of Mr. Richmond to the trial of Jesus Christ. Like Christ, Cooper declared, Mr. Richmond had been subjected to the condemnation of the spectators who jammed the courtroom at every session of the trial.

The attorney then pictured Mr. Shuler as the "David standing behind the Ku Klux Klan and using his magazine as an instrument for throwing vitriol at Mr. Richmond, who dared to lead the American constitutionalists in opposition to the teachings of the Klan. He asked the court to award Mr. Richmond damages of $2000 a year for the remainder of his natural life. Mr. Richmond is 53 years of age and in apparent good health.

HEATED REJOINER

Ben Hunter, counsel for Mr. Shuler, retaliated with a heated denunciation of Mr. Richmond. He stated all that Mr. Shuler had said about the plaintiff was true.

He branded the plaintiff as "either a hypocrite or a blackmailer. He labeled as "a cheap piece of advertising" the act of Mr. Richmond in reciting from the witness stand the Apostles' Creed and denounced the plaintiff for testimony he gave relative to the Bishop of the Episcopal Diocese of Tennessee.

Mr. Richmond's suit was based on the allegation that Mr. Shuler had defamed him through an article published in "Bob Shuler's Magazine" in January, 1923. Mr. Shuler was alleged to have made the statement that Mr. Richmond had been "kicked out" of the Protestant Episcopal church.

"LOVE DEN" TO FACE SCRUTINY

(Continued from First Page)

mation furnished by the District Attorney's office en route, it is said, to Portland, Or., to join Brainard and a friend. Ben A. Hawkins, of 434 Victor street, Miss Seidel is held in the County Jail as a witness in the case.

TELLS OF "DEN"

According to the story told by Mrs. Brainard to the District Attorney's office, her husband and Hawkins maintained a "love den" at the Victor-street house. There, she said, they held numerous parties with girls her husband had lured. The girls, she said, were of good family, ranging from 17 to 21.

Brainard and Hawkins are declared to have deserted their respective wives on April 15, last, to go on a proposed trip to Portland, Or. Brainard is said to have returned here last Monday and is said to have made an effort to see Miss Seidel, who was then in custody. Tuesday night, it is said, Brainard went to see his wife, who is staying with her mother, Mrs. L. McCreen, 152 East Seventy-fifth street, Wednesday morning, it is said, he returned to see his wife and at 5:30 a.m. they left in an automobile.

The investigation for the District-Attorney's office is being conducted by Dep. Dist.-Atty. Trippell, who swore out the warrant for Brainard's arrest. Mr. Trippell yesterday requestioned the Seidel girl and is said to have obtained additional details regarding her relations with Brainard.

No complaint has been issued against Hawkins, but he is being sought as a material witness. Brainard has not been connected with the city since last October, when he resigned.

CLEARED IN SLAYING TO AID MOTHER

Harry Gertzen Found Not Guilty in Killing Father to Save Other Parent

After eighteen minutes deliberation a jury in Judge Reeve's court yesterday found Harry Gertzen not guilty of manslaughter in the slaying of his father. It was contended by defense attorneys, George Shreve and M. G. Phillips, that Gertzen shot his father, Herman Gertzen, in defense of his mother, Mrs. Yetta Gertzen.

They adduced testimony to show that the father had beaten his wife many times before and was about to strike her when the son shot him. The case was prosecuted by Dep. Dist.-Atty. Orme, who contended that the son had brooded for some time over the treatment given his mother by his father.

While the jury was deliberating the mother sat in the courtroom gently patting the hand of her son and when the verdict was returned she embraced him. The youth, who is 19 years of age, was released within a few minutes.

The only witness heard yesterday was Louis Schultz, a barber and employer of Gertzen. He said Gertzen weighed 170 pounds and was a man of violent temper. During the day's hearing, Mrs. Gertzen became somewhat hysterical and had to leave the courtroom. She caused no disturbance however.

Mrs. Gertzen was an earlier defense witness in the case. She testified she had seen the flash of the pistol but had heard no report.

"From where did the flash come?" she was asked.

"It came from God," she replied, dramatically.

The defendant and his sister, Cecile, also testified. All three declared Herman Gertzen was attacking his wife when the son fired.

TO LECTURE ON SUCCESS

Rabbi E. F. Magnin will give a lecture on "What is Success?" this evening at the Temple B'nai B'rith. Dr. Magnin will also conduct services at the temple tomorrow morning.

Perfectly Atrocious

The Bride (according to Sans Gene:) If you only knew how horrid he is to me, mother. He's only got to say he likes anything for me to realize that I simply hate it!—[Boston Transcript.

Are You Miserable?

Cross and irritable—backache—weak—tired—worn out? May be due to weak or diseased kidneys failing to filter the body-poisons from the blood. Assist your kidneys by drinking Mountain Valley Water from Hot Springs, Ark.

MOUNTAIN VALLEY WATER CO.

425 West 18th St., Los Angeles

Phone ATlantic 3871 We Deliver

Conviction of Slayer Ruled Out on Appeal

Because witnesses were not permitted to testify in Superior Court to a dying statement said to have been made by Edward Farmer at the Receiving Hospital September 18, 1923, Louis Costa, who shot and killed Farmer, was granted a new trial yesterday by the Second District Court of Appeal, Division One.

A jury in Superior Judge Hardy's court found Costa guilty of manslaughter. This judgment was also reversed by the Appellate Court.

According to witnesses the fight between Costa and Farmer originated several days preceding the fatal shooting. On the night of September 17, Costa testified, he was attacked by Farmer on Sixteenth street near Georgia. He attempted to avoid his assailant, he declared, but when Farmer reached for his hip pocket Costa said he shot.

Before Farmer died the following morning three witnesses are alleged to have been present when a dying statement was made. When these witnesses were produced in court in behalf of Costa the court prohibited their testimony.

WHO'S YOUR FAVORITE?

Come to our store and vote for the most popular school girl or school boy in Los Angeles who will receive

—FREE—

PREMIER BABY GRAND

Thousands have voted—the contest has become very keen. From every part of Los Angeles are coming the votes showing the widespread interest in this unusual event, in celebration of

MUSIC WEEK

Contest extended by popular demand to Monday, June 1. Results will be announced later.

The PRIZE

The famous Premier Baby Grand is the most popular and widely sold small grand in the United States. It is made by the Premier Grand Piano Corp., New York, the largest producers of Baby Grand Pianos exclusively in America.

Piano Valued at $635

Southern California Music Co.

806-808 South Broadway, at 8th

EVERYTHING THAT'S MUSICAL

VOTING COUPON—BRING IT IN TODAY

Southern California Music Co.,
806-808 S. Broadway, at 8th,
Los Angeles.
I wish to vote for:
Name of your friend.....
Address of your friend.....
(Signed) Your Name.....
Your Address .....

Announcing the Opening of New Showroom of

"Standard" PLUMBING FIXTURES

919 West Seventh Street

Near Figueroa Street

The new "Standard" Plumbing Fixtures Showroom in Los Angeles offers one of the finest displays in the country.

Among the attractive features, the 36 Inch High Kitchen Sink with Swinging Spout Faucet, and the Pembroke Built-in Bath are of special interest.

A visit through the extensive display of bathroom, kitchen and laundry fixtures will be found instructive to persons who intend to build or remodel.

You are cordially invited to make use of this Showroom for the selection of plumbing equipment. A visit imposes no obligation to purchase.

Standard Sanitary Mfg. Co.

Free Automobile Parking Roof of Arnold Building for "Standard" Showroom Visitors. Drive in Orange Street entrance.

1924.—[PART II.]

A VORITE?

for the most popular
in Los Angeles
eive

E—
BY GRAND

contest has become
t of Los Angeles are
e widespread interest
ebration of
WEEK
mand to Monday, June 2.

Baby Grand
widely sold
ited States.
emier Grand
, the largest
Grand Pianos
a.

Piano Valued at $635

nia Music Co.
oadway, at 8th
T'S MUSICAL

NG IT IN TODAY

is smartness about our homes as well as our dress. This has decorative merit. The two wonderful (and upholstered Wing Chairs are new and special for the With extra high back, $72.50; the other, $67.50—both tapestry.

Table of mahogany and hardwood, 60-inch length is $30.00 and the complementing mirror with polychrome $12.50.

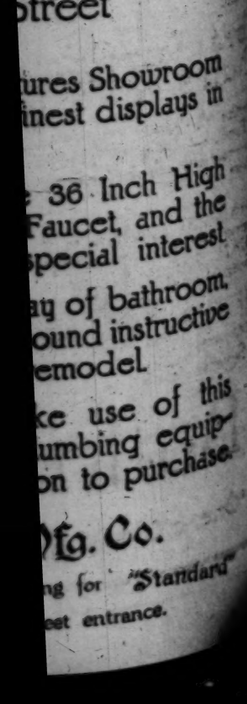

Furniture Reduced
Chairs, $23.75 Davenport $76.75

Furniture. Typically Californian Furniture. Bullock famous for distinctive design and high quality. Re- at the break of summer, making for savings of exceeding

finish, upholstered in taffeta cretonne. The whole reduced. Five interesting pieces are illustrated: Daven- —Rocker (or Chair,) $23.75—Table, $33.75—Leg Lamp and Smoking Stand combined, $28.75.

Furniture—the standard *of Bullock* Furniture— rarely so low. Let today find you participat- Seventh Floor.

Bullock's
Broadway—Hill and—Seventh
"One o'Clock Saturdays"

At Bullock's

Choose—with Enthusiasm—Unusual Values—and Special—for

Five Furniture Days

Today—the Last Day!

The Last Day to participate in the unusual and worthwhile opportunities which these Annual Five Furniture Days of May offer for the California Home.

Good furniture—emphasize it: "Good Furniture"—the sort you enjoy living with. The sort you buy with keen satisfaction. And here now at saving prices.

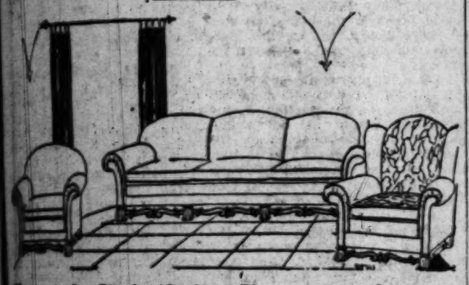

Spanish Spirit in Design! Two Magnificent Pieces for $325.00

The Spanish "feeling" in its generous proportions, its rich mohair upholstering, and the handsome hand carving on the frames. Spanish-like furniture for the Spanish-type home. Spanish-type furniture—a vogue of increasing importance.

Davenport. The finest of workmanship. An unusual feature for Five Furniture Days—the Davenport and low-back chair, $325.00. The High-back Chair which matches is $122.50.

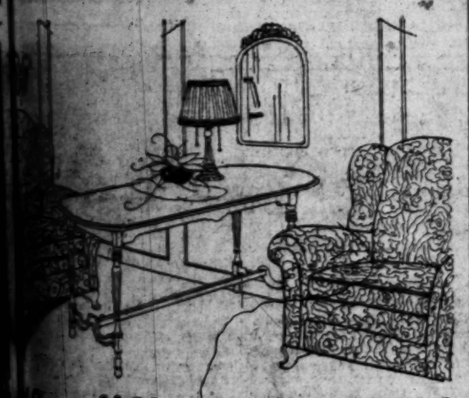

Special Values! in Smart Effect Chairs, $67.50 $72.50, Table $30.00

There is smartness about our homes as well as our dress. This [illegible] has decorative merit. The two wonderful (and [illegible]) upholstered Wing Chairs are new and special for the [illegible]. With extra high back, $72.50; the other, $67.50—both [illegible] tapestry.

The Davenport Table of mahogany and hardwood, 60-inch length is [illegible] at $30.00 and the complementing mirror with polychrome [illegible] $12.50.

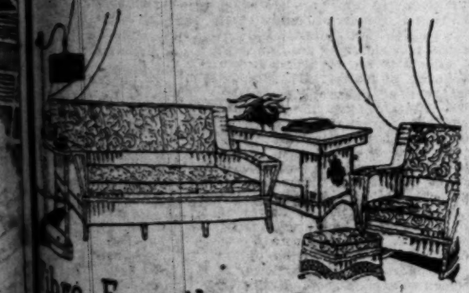

Fibre Furniture Reduced
Chairs, $23.75 Davenport $76.75

Fibre Furniture. Typically Californian Furniture. Bullock [illegible] famous for distinctive design and high quality. Re- [illegible] at the break of summer, making for savings of exceeding [illegible]

[illegible] finish, upholstered in taffeta cretonne. The whole [illegible] reduced. Five interesting pieces are illustrated: Daven- [illegible]—Rocker (or Chair,) $23.75—Table, $33.75—Leg [illegible] Lamp and Smoking Stand combined, $28.75.

[illegible] Furniture—the standard *of Bullock* Furniture— [illegible] rarely so low. Let today find you participat- [illegible] Seventh Floor.

Bullock's
Broadway—Hill and—Seventh
"One o'Clock Saturdays"

OWN SONGS BY CARRIE J. BOND

Composer Plays a Part in Music Week Fete

Accompanies Gantvoort as He Sings Melodies

School Musicians to Give Elaborate Program

The true meaning of music and music week slipped into the luncheon yesterday by the Optimist Club at the Biltmore, for Carrie Jacobs Bond sat at the piano and played her own compositions while Carl Gantvoort, the widely known baritone, sang them; Hallett Gilberte presented Alice Forsythe Mosher in his compositions and Sol Cohen played on his violin a group of his melodies.

The choicest of songs were given, all of which are favorites with Los Angeles audiences, where both the composers and the singers are well known. When Carrie Jacobs Bond gave her latest song, "In a Meadow," which touched feelingly on tender memories of the past, she was greeted with an ovation, and the piano was banked with flowers. She accompanied Carl Gantvoort as he sang "Compensation" and "Homeland."

ORGAN MUSIC TODAY

Alice Forsythe Mosher, a favorite singer of the Optimist Club, sang three songs written by Mr. Gilberte, who accompanied her. She also sang "Gethsemane," by Sol Cohen, while Mr. Cohen played a violin obbligato. From among his compositions Mr. Cohen played "Hobgoblin" and "Polonaise." An interesting ten-minute talk was given by A. J. Gantvoort on "How to Listen to Music."

JUVENILE PROGRAM

The Los Angeles school department, through Superintendent Susan M. Dorsey and Miss Jennie L. Jones, music supervisor, will offer today at the Philharmonic Auditorium a "demonstration concert," with 225 picked juvenile musicians from the great elementary school combined orchestra of more than 2400 players, to which every taxpayer in Los Angeles is invited, admission free. The program will start at 2 p.m., and will provide three hours of music pageantry and concert presentation, said by the supervisors to be the acme of school music development. Novelties will be offerings by the great battery of violins, horns, saxophones and drums. Ben F. Pearson, general chairman of Music Week, says this is one of the biggest events of the present festival.

Mme. Theodora Wisniewska, coloratura soprano; Stanislav Michniewicz, Polish pianist; Bogdan Gilienicz, baritone, and the "Persian Quintet" will present a "grand Polish program" at 8 p.m. today in the Central Intermediate School, North Hill street. The quintet, all native Persians, will render a special selection from "In a Persian Garden," tabloid opera. Admission is free.

"TENANTS" TO RECEIVE

This afternoon from 3 to 5 o'clock the professional studio "tenants" of the Music-Arts Building, 233 South Broadway, will give a long program, said to be "drop-in-style," in the auditorium of the building. The public is invited.

The "final word" of Music Week comes tomorrow and Sunday afternoons with the Southern California band contests at the Coliseum under auspices of the Civic Music and Art Association. Admission to these tests will be free and in addition there will be military and fancy band drills.

Arrangements for the contests were completed yesterday by a committee composed of E. B. DeGroot, Scout Executive of the Boy Scouts of Los Angeles, chairman; S. R. Donaldson, secretary; F. Carothers, G. A. Isbell, Dr. E. M. Hiner, H. R. Day, Charles B. Moore and W. A. Dunn.

The program tomorrow afternoon will comprise the sections devoted to high-school bands, boys' bands other than high school, university and college bands and to the strictly military-band drills.

Contesting bands will be assembled at the north end of the stadium and in turn will march through the arena to the south end and play from a platform. The public will occupy this south end of the Coliseum. The bands will be allowed to play their own selections by way of "tuning up," but the awards, consisting of cash and trophies, will be made on the basis of required selections named by the committee. The drill contests will be under United States Army regulations.

TODAY'S PROGRAM

Chairman DeGroot has announced the following judges: Herbert Clarke, director Long Beach Municipal Band; Bruno Ussher, musical critic and writer; A. D. Hunter, band and orchestral instructor, and Henry D. Schoenfeld, director Women's Symphony Orchestra. Decisions will be announced at the end of each section.

The program for today is the most extensive of any day in Music Week. It covers the entire city, as follows:

11:20 a.m. to 12:30 p.m.—Pershing Square, Loew's State Theater Orchestra, Arthur Kay.

8 to 9 p.m.—Pershing Square, California Theater Orchestra, Carli Elinor.

8 to 9 p.m.—Plaza, United States Naval Reserve Band.

6:15 to 9 a.m.—Jacoby Brothers, 321 South Broadway, Community singing, Solos and special features by employees.

9 a.m.—Harvard Military School, 1601 Western avenue, school auditorium.

10:20 a.m. Elliott School for Girls, 1207 South Gramercy Place. Original songs by pupils in the singing classes. Song by chorus and piano numbers.

11 a.m. to 12 m.—Studio, 620 Chickering Hall, 808 South Broadway. Metz-Seyler Studio presents artist pupils in piano, 'cello and voice recitals.

12 m.—Studio, 620 Chickering Hall, 808 South Broadway. Elizabeth K. Wuerker presents Jeanne Neumeier, voice pupil, in recital with Georgia Williams, assisting violin artist.

2 p.m.—Philharmonic Auditorium, elementary school orchestra of 225 juvenile musicians.

12 m.—Chaman Building Eighth and Broadway. Special program by City Club. Community singing.

2 to 5 p.m.—Music-Art Hall, South Broadway. Musical program arranged by Mrs. Helen G. Garrett, chairman.

2 p.m.—School auditorium, 1927 Tenth avenue. Instrumental, vocal and orchestral program by students. St. John's Military Academy.

2:10 p.m.—Manual Arts High School auditorium, Forty-second and Vermont. Glee club and orchestra will present the spring opera, "The Gondoliers." Other special features. Admission 25 cents, 35 cents and 50 cents.

2:30 p.m.—Urban Military Academy, Wilcox and Melrose. Dress parade and cavalry drill on the campus. Concert by Urban band.

3 p.m.—Urban Military Academy, Wilcox and Melrose. Band and choir boys will present a mixed program, including Schubert's "Great Is Jehovah."

3 p.m.—Palm Hall, 642 West Twenty-eighth street. Palm Hall School for Girls presents May Festival under direction of Miss Pattie Power.

7:30 p.m.—Tone Weaver Club, Congregational Church, Corona. Oratorio, "Holy City," solo parts taken by pupils of Mrs. Norma R. Robbins. Ensemble, "Tone Weaver Club," assisted by twenty men from Corona choir.

8 p.m.—Miss Dreyna Thomson, 102 North St. Andrews Place. Pupils' recital. By invitation.

8 p.m.—Piano recital by pupils of Mrs. Thomas Hall, 147 North Ardmore avenue. By invitation.

8 p.m.—Lillian Bowles' Period Costume Concert, 2222 South Main street. (Hall.) Admission by ticket, 50 cents.

8 p.m.—Nature Music School, 1126 Grand View street. Maude Meserve Falconer presents boy pupils in original compositions.

8 p.m.—Evening reception and musicale by the Gordon School of Music, 2062 Highland avenue, Hollywood. By invitation.

8 p.m.—Vermont branch of Sherwood Music School, 820 South Vermont. Raymond G. Band, director. Pupils' recital, piano and violin.

8 p.m.—Manual Arts High School auditorium, Forty-second and Vermont. Glee club and orchestra will present the spring opera, "The Gondoliers." Other special features. Admission 25 cents, 35 cents and 50 cents.

8 p.m.—Studio, 1822 Lexington avenue. Musicale. The Shirley Trio.

8 p.m.—Suite 505, Majestic Theater Building. J. A. Apert presents students of harp and violin in recital. Girl flutist and harpist, child violinist and pianist.

8:15 p.m.—Studio, 620 Chickering Hall, 808 South Broadway. Southern California Music Company presents Homer Grunn, company pianist, and Bertha W. Vaughn, soprano soloist.

8:15 p.m.—Vernon-avenue School, Los Angeles. Wallis School of Dramatic Art. Students in a historical play of songs, dances and dramatic scenes. Tickets, 25 cents.

8:15 p.m.—Central Junior High School. Polish program.

8:15 p.m.—American Music Optimists, College of Music, U. S. C., 3201 South Figueroa, in American music program.

8:15 p.m.—Municipal auditorium, Long Beach. Concert by Galli Curci, sponsored by Ebell Club. By ticket.

8:15 p.m.—Hollywood Public Library. Zoellner Conservatory of Music event, featuring artist pupils (violin,) of Amandus Zoellner.

8:15 p.m.—Wilshire Baptist Church, Beverly and Oxford boulevards. Concert recital.

Bullock's — Broadway—Hill and—Seventh — "One o'Clock Saturdays"

300 New Mama Dolls, $5 Each!

Real big, huggable dollies with such pretty smiling faces—eyes that open and shut—with real eyelashes.

Dolls that Bullock's specially designed so that they would be much better than the ordinary dolls at this price.

They stand 18 inches high. Fully dressed in good quality voile trimmed with ruching. With a saucy tam to top the costume. Just like the picture!

How many tiny mothers would eagerly welcome one as a "Mother's Day" gift. At Bullock's—$5.00.

—The Toy Store: Bullock's Second Floor, Hill Street Building.

Again! Summer Frocks, $10!

Linens, Voiles and Crepes. The same high type frocks as those that were featured Wednesday in this, the Bullock Annual Sale. And some new frocks just received to replenish the depletion caused by the hundreds that went on the first and second days of the Sale.

Sizes for Misses—16 to 20 years

Sizes for Women 36 to 46—and some up to 52

And in styles that should appeal to every type of woman. About 100 more styles than the three sketched.

Many smartly simple. Others all-over embroidered. Trimmed with drawnwork, touches of hand-work, interesting collar and cuffs and effective buttons.

In all the lovely summer colorings. Quality Frocks—Sale-priced at $10.00.

—Section of Inexpensive Wash Dresses, Bullock's Third Floor, North Bridgeway.

Girls' Crepe Pajamas One-piece—at $1.95

Those summery sleeping garments—all in one piece with elastic at ankle. Girls 4 to 14 years desire them especially for warm weather. In pink and white at $1.95.

Two-piece Pajamas—$2.50 and $2.95

In slip-on or coat effect. Interesting two-piece sleeping suits for girls 10 to 16 years. Dainty crepe—at $2.50 and $2.95.

Pink Crepe Night Gowns, Ribbon Trimmed, $1.50

—Girls' Undermuslins, Bullock's Fifth Floor.

Summertime Togs for "Two-to-six" are Here

Everything a youngster may need for a comfortable summer, from a little gingham play dress to a "dressy-up" frock of fine Irish dimity

Sheer Frocks in Dimities, Swisses, Stripes and Prints—$7.95 and $8.95

Such an array of lovely colors and cute styles!

Hats to Accompany Them—$2.95 to $6.95

Silk Hats, Braid Hats, Leghorn Pokes. Wonderful choosing at these prices—$2.95 to $6.95.

Bright Flannel and Polaire Capes—$10

For cooler days, darling capes that won't crush one's crisp little frock. In sizes 2 to 6 years at $10.00.

—The Two-to-Six Shop, Bullock's Fifth Floor.

For Boys—B. V. D.'s at 85c Each

Cool nainsook with webbing at shoulder and around the waist to give flexibility. Sizes 26 to 34 at 85c a suit.

Youths' sizes—$1.50.

Misses' Glove Silk Underwear Special!

Delightful for summer—so dainty, cool and practical. In Glove Silk. In white, pink and peach. Sizes 6 to 16.

Vests—$1.95.
Bloomers—$2.75.

—Bullock's Fifth Floor.

Boys' Two-knicker Suits Now $14.75

Many reduced from prices considerably higher, as those who come to the Store for Boys, Friday, will readily see.

Splendid-wearing suits—smartly styled, too, for boys 7 to 17 years.

Tans and grays in tweeds and fancy mixtures and cassimeres.

Styles with three or four patch pockets—all belted. Some with plaited back. Each with two pairs of knickers.

A Bullock feature at $14.75.

—In the Store for Boys, Bullock's Fifth Floor.

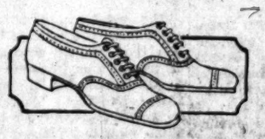

Oxfords for Girls at $2.95 Pair

Patent leather with beige elk quarters and turned soles—these are the oxfords sketched above and specially priced at $2.95.

Sizes 11½ to 2.

—Boys' and Girls' Shoe Store, Bullock's Fifth Floor.

Bullock's Sportswear Store

Silk Prints and Monotones specially $19.50!

Simple sports type frocks of printed or monotone crepes de Chine. Frocks of bright colored charmeen or twill. Frocks of imported wool lace.

A rather varied collection of spring frocks for outdoor occasions. Quite remarkably priced—$19.50!

BULLOCK'S . . SPORTSWEAR . . STORE

OFFICIAL SHOWS HIS POLICEMAN TRAINING

DEP. DIST.-ATTY. MACKAY IS QUICK TO SEE CHANCE TO ARREST CASH

Dept. Dist.-Atty. Mackay, former police sergeant, had not forgotten police work, it was learned yesterday when the story of the arrest of H. C. Cash, accused of selling a piano he did not own, was disclosed. Mackay knew Mrs. Cash by sight, and when he saw her Monday on North Broadway conversing with a man he got out of his automobile and followed them. Stepping up near them, Mackay said he called out, "Oh, Mr. Cash," and the man turned and said "Hello." He then arrested him.

Mrs. Mildred Mitchell, daughter of Cash, who first was accused of the theft of the piano because she had cashed the check that paid for it, was released yesterday on her own recognizance. She made a statement placing the blame on her father.

PROTECTION OF LOCAL CEMENT TRADE ASKED

Protection of the local cement now being shipped into Los Angeles Harbor duty free, was asked in telegrams dispatched last night by the Chamber of Commerce to President Coolidge, the Federal Trade Commission and California representatives in Congress. That an import duty be placed against these foreign cements which will equalize the difference in production cost between foreign countries now shipping in this cement duty free and production costs in the United States, was asked in the telegrams.

SECRETARIES WILL PLAN CONVENTION

Arrangements for the annual convention of the California Association of Commercial Secretaries will be completed at a meeting of the board of directors of the organization in San Francisco tomorrow. This announcement was made yesterday by Charles P. Bayer, manager of the organization service department of the Chamber of Commerce, who will leave for the Bay City today on the steamer Yale, accompanied by A. E. Isham, secretary of the Redlands Chamber of Commerce, and Earl Porter, secretary of the Inglewood Chamber of Commerce. The date of the annual convention of secretaries, which is scheduled to be held in Eureka, will be announced at the completion of the San Francisco meeting.

Jury Opens Quiz Into Poker Game Said to be 'Fixed'

Investigation of an asserted bunko tip-off poker game in a downtown hotel, in which Louis R. Cranwell, broker, lost $3100 in less than an hour, was begun yesterday by the grand jury and will continue Tuesday.

The only witness heard yesterday was Charles Walters, one of the prisoners. William A. Davis, said to be a nephew of the late Poker Davis, is the other prisoner.

Investigators Riemer and Ramsey of the District Attorney's staff declare the two prisoners attempted to bribe them with $500 after the arrest was made.

PUBLISHERS:
THE TIMES-MIRROR COMPANY
OFFICERS:
HARRY CHANDLER, Pres. and Gen. Mgr.
MARIAN OTIS CHANDLER, Vice-Pres. and Secy.
E. K. PFAFFINGER, Treasurer.
HARRY E. ANDREWS, Assistant General Manager and Managing Editor.
Harry Chandler, Marian Otis Chandler, E. K. Pfaffinger, Mabel Otis Booth, Harry E. Andrews, Directors.

Los Angeles Times

EVERY MORNING IN THE YEAR
DAILY FOUNDED DEC. 4, 1881—43RD YEAR

Average Circulation for every day of April, 1924 148,671
Average Circulation for Sunday only, April, 1924 196,600

OFFICES:
New Times Building, First and Broadway.
Branch Office No. 1, 621 South Spring Street.
Washington Bureau, 501 Bibbs Building.
Chicago Office, 360 North Michigan Avenue.
New York Office, 286 Fifth Avenue.
San Francisco Office, 742 Market Street.
Paris Office, 120 Rue Saint Honore.
In addition to the above offices, The Times is on file and may be found by European travelers at the following places:
420 Rue St. Honore, Paris.
226 Pall Mall, S. W. 1., London.
Hotel Excelsior, Rome.

LOS ANGELES (Loce Ahng-hayl-ais)

MEMBER OF THE ASSOCIATED PRESS
The Associated Press is exclusively entitled to the use for republication of all news credited to it or not otherwise credited in this paper and also the local news published here within.

The Times aims at all times to be accurate in every published statement of fact. Readers who discover any important inaccuracy of statement will confer a favor by calling attention of the Editorial Department to the error.

NONESSENTIALS

The mere fact that a man cannot sing does not compel him to take lessons on the saxophone.

GOING 'ROUND

An expert says that Americans wasted over 1,500,000,000 gallons of gasoline last year. Is that what they mean by detouring?

LOST MOTION

The law of supply and demand is one thing, but the man in the street says that there is a greater supply of law than there is any demand for.

AMERICA ON WHEELS

The automobiles in daily service are worth more than twice as much as all the live stock in America of every kind and shape. That is a miraculous showing for a span of hardly twenty years.

REDUCING THE FLYERS

The disarmament propagandists will have a complicated problem when they go up in the air. Clipping the wings of the flyers is not to be accomplished without vast objection on the part of many governments.

PERILS OF THE CITY

A child specialist says that it is dangerous to wheel a baby through city streets until it is eight months old. He might say that it is dangerous to wheel anything through the city streets. There are busier things than germs.

LOOKING BETTER

German vaudeville performers have again made their appearance in London music halls. If the British can once more laugh at German jokes and tap their feet to German music the European skies are clearing.

THE RECORD-BREAKER

In spite of his bulk, it is Babe Ruth's greatest passion to lead the league in base-stealing. He has a couple of home-run records now, but they seem trivial in the face of his new frenzy. Well, it's a fine thing for a ball player to be ambitious. The Babe even tried to make his mark in the movies.

MAKE IT UNANIMOUS

Within the Los Angeles domain the Coolidge administration commands the support and confidence of overwhelming numbers. There was never any doubt—no moment when allegiance wavered. The President represents governmental economy and the square deal and these principles commend him at once to the best citizenship. The country is sane and will keep Coolidge.

TRAILING TO VICTORY

Gov. Albert E. Smith prefers to be considered as a dark horse before the Democratic stables. He is trying to keep away from Tammany and the bosses and he has made no alliances with Brennan or Taggart. He knows the perils that befall a candidate who has the reputation of being boss-picked and he doesn't want his votes on the first ballot. It is the last that counts and the leaders at the outset may be worn out in the running if it be long and hard.

AMONG THE GOLD

According to the British viewpoint, our gold should be giving us something to worry about. We have about $4,000,000,000 of it and we are not getting interest on it. We are mere hoarders of the yellow metal. We have practical control of the world's supply and, according to foreign opinions, are having no notable compensation beyond the opportunity to gloat. If the European nations should get together and make tin the basis of exchange it would be a joke on Uncle Sam.

JUST A FEW WORDS

It is given on authority that the wireless activities of the world have added over 5000 words to the English dictionary. Most of these are of Latin or Greek derivation and explain themselves as they go along, but they are a part and parcel of the new radio life. In one way or another the World War also created or evolved some 6000 fresh words for human consumption. The dictionary builders would have to work nights and Sundays if they kept abreast of the flow of new words and phrases that run over the land.

JUST AS EASY

One can learn to play the piano or build a bridge by taking twenty lessons by mail. If one seeks a permanent wave or a job as designer a short course in a school of correspondence will suffice. One can learn French or how to behave at a banquet by merely giving attention to a few practical lessons administered by mail. The graces of a Chesterfield or the genius of an Edison are at the end of any postal route. One can get everything but an operation for appendicitis through a mail-order house and there is instruction to be had by correspondence on every conceivable subject under the sun. One can become a beauty specialist or a Unitarian preacher by taking a dozen lessons by long distance. There is training for the Presidency or the dance hall—anything you want. It is up to the individual to decide. The rest is easy.

MONARCHIST OR SOCIALIST

Germany has come to a new parting of the ways. She has toiled during the last six years from one crossroads to another; and her present condition would seem to indicate that she has invariably misread the signs and taken the road that leads not to prosperity, but to adversity. At present she has come to the crossroads where the trail to the right leads to limited monarchy and that to the left leads to Radical-Socialism. She does not seem aware that the straight road of representative republicanism is not blocked.

In the German elections last week there were more than twenty party groups on the national ballot. They ranged in principle from a limited monarchy to Communism. Not only did no party receive a majority, no three parties combined received enough votes to form a government. The new Reichstag will be controlled by a coalition of coalitions.

The cause of the lack of unity in the Reichstag is not far to seek. It is the effect of lack of unity in the country. When a people are so divided against themselves in a republic the fractional division is certain to appear in the Parliament. The German people have been accustomed to a government of men, not of laws. They do not divide on principles, which are not clearly defined there, but on groups of individuals.

This week's cables report an attempt to form a block in which the monarchist sentiment will predominate. Its object is to repeal the clauses in the constitution making the office of chief executive elective, and to insert others which will provide for the selection of a constitutional monarch, with life tenure and, possibly, hereditary succession.

There is active propaganda for the restoration of the monarchy. The Nationalist party, the People's party, the Fascisti party and the Bavarian People's party have been holding secret conferences. If they can bring the Catholic party into their group they will be able to organize the government. The Catholic party is one of the important groups in the Reichstag. It is not monarchist; but its members are said to incline to a constitutional monarchy rather than to Socialism.

So the new parting of the ways is the choice between a monarchist government and a Socialist government. During the last five years the Socialists have been in control; and the results speak for themselves in a tone that is not to be misunderstood. Monarchism appeals to the masses stronger than Socialism.

It is to be regretted that Germany has not been able to adapt itself to representative republicanism. In the time of the Kaisers there were but two parties, monarchist and Socialist. When the monarchy fell the Socialists seized the reins of government. Socialism has failed and the people seem to feel that the only alternative is to return to a constitutional monarchy.

BACK TO THE SAFETY POINT

Limitation of Federal usurpation of power originally vested in the sovereign States is one of the issues which will play an important part in the Republican platform this year. It is an issue around which Presidential campaigns were waged 100 years ago. It is ever old and ever young.

In a recent address the President called attention to the growing tendency of the Federal government to do those things which, in his opinion, should be done by the States themselves. During Democratic administrations before the Civil War the issue of States' rights was carried to the point where the hands of the Federal government were tied, when the confusion was so great that Federal unity was threatened.

Since the Civil War the tendency has been toward greater powers for the Federal government and more limited powers for the States. It is now held by many students of political economy that the increasing power of the government at Washington is responsible for the present high Federal taxes.

This, of course, is true only in a limited measure; for the annual interest and sinking-fund payments on the war bonds are greater than the total cost of the Federal government prior to 1915. But those payments represent less than one-third of the total government expense.

When the issue of States' rights is raised the Democrats leap to their feet and shout that their party is the only one that has the right to defend the States against the encroachments of the Federal government. They base their claim on what happened eighty years ago, before there was a Republican party in existence.

The President does not agree with them. He regards certain questions as national issues, questions on which there should properly be no party division. One of these is American participation in the International Court of Justice; another is that of economy and efficiency in Federal administration; and a third is that of a clearer definition of the sometimes clashing rights and duties of State and Federal government.

The President makes a distinction between rights and privileges. All rights entail duties. He holds that it is not the duty, not the province of the Federal government to do for the States things that it is the duty of the States to do for themselves.

Although the Democrats claim to be the exponents of States' rights, it has been under Democratic administrations that the tendency toward Federal paternalism has been most marked. The Democrats are notably reckless spenders of the money of the people. They are always strong for Federal aid; and they confer new powers on the national government in order that they can find new avenues for Federal expense.

During the last century the pendulum has swung from the extreme left, where the States possessed many rights and duties and the government few, to the extreme right, where the Federal government has many rights and duties and the States few. There is a golden mean, which may be designated the safety point. Discussion over a limitation of Federal power will take the form of a sane endeavor to get back to that safety point.

THE NORTH LANDS

The Canadians have definitely abandoned any claims they may have had to Wrangel Island and, although the British flag flew over it for some years, there is no particular desire to keep it there. The island has an area of some 1500 square miles and there is a showing of animal life. Those who would care to hunt the walrus or the polar bear may find sport on Wrangel Island. It may also provide an air station for trans-polar flights. We may safely add it to Alaska Territory.

Still Fishin'

[Protected by George Matthew Adams]

HASTEN STREET WORK

The Los Angeles City Council is serving the people well in taking action to expedite street improvement. The Council has asked its Finance and Public Works committees to draft a program for hastening street work and to present it at the earliest possible date.

With 500 requests for street improvements pending and the rapidly growing demands of a larger population with miles of new subdivision the situation has become urgent and was emphasized recently at a conference held by the Automobile Club of Southern California, Chamber of Commerce, Los Angeles Traffic Commission and various city officials.

The Council declares that in order to facilitate and hasten the street work the City Engineer's force must be augmented and a considerable sum of money appropriated. This it is ready to do upon the presentation of a comprehensive program.

This move by the Council will not only benefit the city by improving its streets, but will do much to relieve traffic congestion. It will also give employment to a large number of men. Every indication points to continued rapid growth of Los Angeles and hastening the necessary street work is a wise, forward step.

OUR POSTAL SERVICE

Should Congress sanction the move, the United States postoffice will this summer inaugurate an air-mail service between New York and San Francisco to cover the distance in twenty-eight hours. This will mark the latest notch made in the letter-carrying activities of America that started 285 years ago.

The establishing of a regular twenty-eight-hour mail service between the Pacific and the Atlantic coasts will be an event of tremendous business and social import to all dwellers on the western side of the Sierra Nevadas. This connecting of San Francisco and New York by direct mail airplane is but a pioneer move by the Postoffice Department which, if successful, will no doubt be followed by other mail air lines from Los Angeles, Portland and Seattle to the leading cities on the Atlantic seaboard.

So rapid, indeed, is the present advance of science in all modern fields of human progress that the time may be nearer than seems possible at present when the bulk of American mail will be carried by air in preference to rail or steamship.

Such a consummation—twenty-eight hours across the continent for mail and express packages—would take another large hitch in the already rapidly contracting circumference of our man-conquered globe. It would give business on the Pacific Coast an advantage in world markets whose effect on the more rapid populating of California it would be hard to exaggerate.

Los Angeles, under a perfected air-mail communication with the various world metropolises, would be in a unique position to grow and expand and develop, denied past industrial centers that have pushed forward into first places.

Because communication is the first step in civilization and the swifter and easier the means of communication the swifter and easier the growth of cities and country-side and industry and new colonies and general human enlightenment.

Civilization owes a debt to the Postal Service of America that can never be paid in 2-cent stamps. Should the Postoffice Department obtain the sanction of Congress to the establishment of a twenty-eight-hour aerial mail between San Francisco and New York and should the department demonstrate its ability to make a complete success of the innovation California should erect a monument to the achievement; for it will rank with the completion of the first transcontinental railroad or the laying of the first Atlantic cable.

THE WORLD'S WINDOW

Boring Everywhere

Ramsay MacDonald, Premier of England, has had his first warning. His government was defeated on a measure introduced by the Red wing of his party. Mr. MacDonald had to sponsor the bill in order to maintain peace within the ranks of labor. That looks like a bad omen. It matters little that the Premier has decided not to resign. Nobody, with the exception of the few die-hard Tories, would want to see him relinquish the Premiership without having had a fair trial. MacDonald's real enemies are the Reds. They are boring from within and boring with a vengeance. The object is obvious. They want to prove to the workers of Britain that labor cannot proceed along constitutional lines by making MacDonald fail. The disciples of Lenin will be MacDonald's downfall and not the Liberals or Conservatives.

• • •

Love Laughs at Mussolini

There is trouble in the European royal marriage market. Leopold, Crown Prince of Belgium, and his sister, Princess Jose Marie, are scheduled to marry Princess Mafalda and Crown Prince Umberto of Italy next fall. But the Italian Princess has been able to postpone the announcement of the betrothal for several months. She does not want to go to Belgium and she does not love Leopold. She has even threatened to commit suicide. The simple reason is she has given her heart to Prince Nicola of Rumania, who is serving as a midshipman in the British navy. But the State Department of Signor Mussolini at Rome cannot favor such an alliance. Rumania is in bad standing, diplomatically speaking. That is why Mafalda must make a sacrifice. The old-fashioned idea of royal princes and princesses being made mere pawns in the international game of diplomacy should go by the board. Here is hoping Mafalda and Nicola will find a way.

RIPPLING RHYMES

THE EASY ONES

Another fake has gone to smash, a gold-brick game is slain; and suckers clamor for their cash and clamor all in vain. The fakers have been locked in jail and justice comes to bat, but those who lost their hard-earned kale no comfort find in that. The fakers cried to every hick, "We have a wondrous scheme, and we will make you rich so quick you'll think you're in a dream!" The village banker wrung his hands until he sprained his wrist and argued with the easy bands and begged them to desist. "Oh, fall not for the fakers' game," the weeping banker cried; "for every gilded scheme they name is sure to be a snide." The suckers laughed his words to scorn and bade him talk no more; for when men suffer to be shorn all wisdom seems a bore. And gayly to the fakers' den they bore the bright doubloon, the piece of eight, the mark, the yen, the groat and picayune. And all these coins were earned in sweat, by toil that chafed the soul, and many suckers went in debt to swell the fakers' roll. One day the morning papers told a story of despair, and suckers clamored for their gold that wasn't anywhere. We hear the suckers' moans and yells, their shrieks for vanished kale; the fakers are in prison cells, but what does that avail?

WALT MASON.

[Copyright, 1924, by George Matthew Adams.]

DISILLUSIONED

The contrast between Mr. MacDonald out of office and Mr. MacDonald in office has reassured many who fail to realize to what extent his new moderation is due to his circumstances. We cannot be astonished that it has correspondingly shocked those of his followers who imagined that assumption of office was equivalent to accession to power. To these people, fanatically genuine, moderation wears the aspect of mere betrayal.—[London Evening Standard.

PEN POINTS

Getting married in June is the best thing some people do.

The man who works best for his employer is working best for himself.

Everything in politics will blow over in time if it looks like a tornado in passing.

Don't try to run away from your emotions. Cultivate them. They may be worth while.

They claim that Russia is getting back her strength. Yes, you can tell it by the smell.

Printer's ink makes more noise than dynamite and beats gunpowder for shaking things up.

An expert gives the bobbed-hair craze another year to run. The girls may be shaving by that time.

There are 220 schools for the feeble-minded in this country—thus even giving the Socialists a chance.

Los Angeles has too hard a time getting streets paved to permit overloaded trucks to smash them down.

Some dames are so feeble in their affections that they cannot love a dog and a husband at the same time.

Man 115 years of age arrested for intoxication in Long Beach. He will get into bad habits if he doesn't stop before he grows up.

Nobody has heard of Emma Goldman for a long time, but this hiatus is a thing we can easily get used to and almost learn to enjoy.

The Dawes plan may be medicine, but it is a tonic and stimulant and has healing in its wings. It is good medicine and should be taken—even if shaken first.

One sees many queer things in a day and yet is inclined to wonder why the driver of the police patrol wagon can turn corners without giving a signal and get no reprimand.

Georges Carpentier lets those European box fighters stay an average of two rounds in the ring with him, which proves that hippodroming for the pictures is not so customary abroad.

THIS IS THE DAY

John Brown was born at Torrington, Ct., in the year 1800; was executed by hanging at Charleston, Va., in 1859 for alleged treason to the United States. On October 16, 1859, he raided Harper's Ferry in Virginia and released many slaves. He was captured by militia men of Virginia and Maryland under Col. Robert E. Lee, was tried by a Virginia court and sentenced to death. His execution was one of the important events that led to the Civil War.

The American Bible Society was founded in the year 1816. Elias Boudinot of Philadelphia was the first president.

The battle of Resaca de la Palma, fought in the year 1846, resulted in decisive defeat for the Mexicans and complete victory for Gen. Zachary Taylor.

FLYING CHIPS

BY ALMA WHITAKER

A Long Beach man was "denounced by the District Attorney in scathing terms" and assured that he would be prosecuted to the full extent of the law when he confessed that he had persuaded his young and pretty wife to take the blame for the reckless driving of an automobile which resulted in the death of a man.

Both he and his wife had come to the extraordinary conclusion that the courts would be more lenient to her, especially if she carried the baby in her arms.

Strange illusion. How could they possibly have arrived at any such presumption? Such an unwarranted insult to our courts.

And yet . . . Well, something must have happened at some time or another to create such an impression.

• • •

I met a charming cultured woman of unimpeachable standing in highbrow circles recently who admitted that she didn't like music, was bored listening to it and, if she had to listen to it at all, preferred the tuneful jingly stuff that is considered hopelessly lowbrow.

But she made this confession in the strictest confidence, fearful lest she should be overheard in the awful admission. She trembled for her standing if her shame should become known. Especially with Music Week in the offing. It simply isn't decent not to like highbrow music in Los Angeles these days.

I am a bit epicurean on the subject myself. I like my music in small doses on personally selected occasions. Music at the wrong time in the wrong place on the wrong occasion can be most tiresome. And, accompanied by Chamber of Commerce speeches, can be really distressing.

• • •

What an extraordinary fuss the dear men do have to make about their annual straw hat. And it is the same old hat when they get it—just another straw, almost an exact replica of the hard, unlovely thing they have been wearing as long as I can remember. Maybe a half an inch difference in the width of the brim or the height of the crown or the placement of the stiff, foolish bow. No wonder the trade has to work up such a lot of violent enthusiasm about it. Nobody could possibly get enthusiastic about it without a campaign.

A becoming hat for men really hasn't been discovered yet. Unless they are handsome, romantic, picture actors they look just as unglamourful in the feathered monstrosities of the D'Artagan period, the wide-brimmed, high-crowned

distortions of the [illegible] or anything that has [illegible] more recently all the [illegible] black silk topper, the most preposterous modern [illegible]

The most [illegible] yet designed for [illegible] haughty turban, adorned [illegible] precious jewel. And in [illegible] tries where that style [illegible] women are still prisoners [illegible] men petters. Oh, [illegible] we can't have it both [illegible]

• • •

A Frenchman is [illegible] ing won a prize for [illegible] legs of mutton. She [illegible] three pots of tea and [illegible] of sweet biscuits—[illegible]

Such extravagance [illegible] evidently believes that [illegible] will pay."

But aren't men funny? [illegible] of competition is [illegible] enlightened sex, you [illegible]

• • •

London's Dean Inge [illegible] Britons are too much [illegible] say to Britannia, "Be good [illegible] maid, and let who will [illegible]

But our attitude toward [illegible] Sam seems much more [illegible] beg the esteemed old dear [illegible] clever, old man, and [illegible] be good."

• • •

The British Labor [illegible] seems to be proving fine [illegible] scratch a Socialist in office [illegible] find a cautious conservative.

• • •

England reports a [illegible] age of clergy in the [illegible] Episcopalian Church. [illegible] when the system of [illegible] clergy chiefly from the [illegible] sons of noble families [illegible] least one resident gentleman [illegible] very parish." And they [illegible] large families out of which [illegible] and two sons were [illegible] trained for the ministry. [illegible] of these aristocratic [illegible] sons" now want to [illegible] and even the ministers' [illegible] families any more.

I can see where the [illegible] Church will have in one [illegible] pit to women preachers [illegible] long.

• • •

Dr. Van de Looser, a [illegible] Hollander in our midst, [illegible] ly advocating that all [illegible] should pass an [illegible] world history and [illegible] ment before being [illegible] tion for office.

And then if voters [illegible] a similar test we [illegible] stand a chance of [illegible] lightened government. [illegible] luck, though, to have [illegible] like that crop up [illegible] are admitted into politics.

THE MYSTERY OF LIGHT

BY WILLIAM H. KNIGHT

The very illuminating article regarding the Pasadena Institute of Technology and the remarkable work of Dr. Millikan and his able assistants which was published in The Times Sunday issue of April 27 has provoked much earnest discussion among scientific men here and abroad. It has profoundly interested men of science in the three departments of astronomical, chemical and physical investigation.

While there was an unfortunate expression in the headlines, which assumed that the result of the investigations would revolutionize science, yet in the body of the article the deductions from the skillful work of the institute were clearly stated, showing a decided advance on theories hitherto held regarding the nature of light. Science is basic and impregnable and is never at fault, though new researches and discoveries may modify our conceptions of the marvelous processes of nature in its physical, chemical and biological manifestations.

What were the new revelations of the Technical Institute presented in the able article of Mr. Rochlen? For they are well worth summarizing. In the first place Dr. Millikan's researches show that rays of light are material and the matter of which they are composed is subject to the laws that govern all forms of matter. These material rays of light are material—shot directly from the luminous body—and are not produced by waves in a hypothetical ether.

Sir Isaac Newton, prior to the ingenious conception of etheric waves, believed that light consists of corpuscles emanating from the luminous object, but he expressed no theory of the nature of those corpuscles. The etheric wave conception has been assented to for a considerable time because it seemed to explain some of the phenomena attendant upon the production of light.

Einstein, regarding the wave theory of light as inadequate, some years ago expressed the belief that rays of light were material and suggested that a demonstration of his views could be made on the occasion of a total eclipse of the sun, when it would be found that the rays from a distant star passing close to the sun would be bent out of a straight course by the powerful attraction of that body.

In the year 1919 a lunar shadow crossed the Atlantic Ocean from Brazil to Africa. Two eclipse expeditions were sent from England to photograph the stars near the sun at those stations during the eclipse and six months later photographed the same stars when the sun was below the horizon. It was found that a displacement of the image of those stars occurred exactly in accordance with Einstein's prediction. Three years later the Lick Observatory, headed by Director Campbell, made an expedition to Northwestern Australia to make another test of Einstein's theory, with like results.

It remained for Dr. Millikan, with his splendidly equipped laboratory and fine corps of assistants, to solve the baffling problem. And, to the delight of all physicists and the surprise of the scientific world, he accomplished the wonderful task. He showed that [illegible] light consists of a [illegible] trons, the very basis of [illegible] proceeding from the [illegible] and rendering any [illegible] upon which it falls.

Many persons have [illegible] radium tube, at the [illegible] which is a speck of [illegible] infinitesimal atoms of [illegible] are incessantly exploding [illegible] ing the walls of the [illegible] wherever these atoms [illegible] walls sparks of light are [illegible] the sun's rays do not [illegible] atoms, but are composed [illegible] small bundles of [illegible] nute electrons—the [illegible] cles of matter known [illegible] tific world.

If Dr. Millikan has [illegible] prising results in [illegible] new page in the book of [illegible] less astonishing is his [illegible] in demonstrating that [illegible] human mind is capable [illegible] trating the deep arcana [illegible] and unfolding its [illegible] and jealously guarded [illegible]

POINTED PARAGRAPHS

Hyman's torch is [illegible] with a match.

Collateral [illegible] put up or shut up.

No insurance [illegible] to take risks on [illegible]

Don't spend too much [illegible] trying to get something [illegible]

If you have learned a [illegible] thyself" then you are [illegible] give thyself away.

Women should remember [illegible] as a persuader a kiss [illegible] counts a rolling pin.

Don't judge a woman by [illegible] beauty of her hair [illegible] out whether it is natural or [illegible]

It is often better to [illegible] friend than to be [illegible] rich acquaintance from [illegible] occasionally borrow [illegible] cago News.

Charges that inmates of [illegible] for the aged are treated [illegible] nothing new. Previous [illegible] by disinterested [illegible] such institutions would [illegible] indicated. It might [illegible] necessity for brief [illegible] zied investigation [illegible] lect.

IF

(With the usual [illegible]

IF you wake up in the [illegible]
With a tingling in your [illegible]
And the joy of food's [illegible]
strains the buttons on your [illegible]
IF your morning rolls are [illegible]
Taste like cake and [illegible]
And the sunlight through [illegible]
slow

Is the best you've ever [illegible]
IF you hit your desk [illegible]
And go racin' through your [illegible]
Then along about the [illegible]
Find your mind begins to [illegible]
And your fancy flying [illegible]
While you close your eyes [illegible]
dream

Of the meadows on a [illegible]
And a flashing, tripping [illegible]
Where the willows will be [illegible]
soon

To a soft and gentle [illegible]
Where the trout avoid the [illegible]
spoon

In the pools beneath the [illegible]
IF you find the shades of [illegible]
Bring a soft light to your [illegible]
And a tugging at your [illegible]
As each lassie passes [illegible]
IF you feel your [illegible]
It is quite the natural [illegible]
Don't be alarmed about [illegible]
It's spring old man, [illegible]

JACKSON BARRY.

SUM
FRO
For Larg
Lovely summer dr
of Dotted Swiss, Vo
All the seasons new
to make larger wome
1/3 to
The same re
and
SCHU
609 WEST SE
Opposi

Low
Round
Rock Island
Corresp
Effecti
Gold
—the lo
time—
[Southe
Through
via the
Los An
5:00 p.
Choice
ing Roc
Colorad
liberal s
Dining
best on
ROCK
809 Van N
Los Angeles
122 W
Pacific Electric
6th and M
Pasadena

TRIAN
WAT
HEAT
AUTOMA
Hot wat
luxury. Mo
Why not have
—the Triang
waiting for a
The Tri
Water Heater
vides hot wa
quantity — a
without a mo
hotel system
economical th
foot of gas he
The pilo
er, maintains
little cost. T
only when u
drawn and qu
temperature.
ing element is
Your plum
you more
Day and
Water He
Factory, Monro
L. A. Office, 632 M
Phone TRin

CHIPS

WHITAKER

distortions of the Puritan Fathers or anything that has been done more recently all the way from the black silk topper, the darker of the preposterous modern straw.

The most impressive headgear yet designed for masculinity is the haughty turban, adorned with a precious jewel. And in the countries where that style still obtains women are still primarily interested in men petters. Oh, well, I suppose we can't have it both ways.

* * *

A Frenchman is recorded as having won a prize for eating five legs of mutton, five bowls of soup, three pots of tea and four pounds of sweet biscuits—at one sitting. Such extravagance. But France evidently believes that "the game will pay."

But aren't men funny? The sex of competition is peculiar to the enlightened sex, you know.

* * *

London's Dean Inge says that Britons are too much inclined to say to Britannia, "Be good, sweet maid, and let who will be clever," but that we will be good."

* * *

The British Labor government seems to be proving that "if you scratch a Socialist (in office) you find a cautious conservative."

* * *

England reports a serious shortage of clergy in the established Episcopalian Church. This is when the system of recruiting the clergy chiefly from the younger sons of noble families "assures at least one resident gentleman in every parish." And they used to have large families out of which one and two sons were generally trained for the ministry. But many of these aristocratic "younger sons" now want to make money and even the ministers don't have families any more.

I can see where the Episcopal Church will have to open its portals to women preachers before long.

* * *

Dr. Van de Leeuw, an erudite Hollander in our midst, is earnestly advocating that all politicians should pass an examination in world history and forms of government before being eligible to election for office.

And then if voters have to pass a similar test we really would stand a chance of getting an enlightened government. Just a matter of luck, though, to have some of the like that crop up directly they are admitted into politics!

task. He showed that a ... light consists of a bundle of ... trons, the very basis of all ... proceeding from the luminous ... and rendering any object ... upon which it falls.

Many persons have seen a ... radium tube, at the bottom ... which is a speck of radium. ... infinitesimal atoms of the ... are incessantly exploding and ... ling the walls of the tube. ... wherever these atoms ... walls sparks of light are seen. ... the sun's rays do not consist ... atoms, but are composed of ... small bundles of inconceivably ... nute electrons—the smallest ... cles of matter known to the ... tific world.

If Dr. Millikan has reached ... prising results in opening up a ... new page in the book of science ... less astonishing is his achievement ... in demonstrating that the ... human mind is capable of penetrating the deep arcana of nature ... and unfolding its most ... and jealously guarded secrets.

POINTED PARAGRAPHS

Hymen's torch is always lighted with a match.

Collateral securities are often put up or shut up.

No insurance company is willing to take risks on air castles.

Don't spend too much money in trying to get something for nothing.

If you have learned to "help yourself" then you are not apt to give thyself away.

Women should remember that as a persuader a kiss always discounts a rolling pin.

Don't judge a woman by the beauty of her hair until you find out whether it is natural or not.

It is often better to lose a rich friend than to be snubbed by occasionally borrow money.—Chicago News.

Charges that inmates of homes for the aged are treated cruelly are nothing new. Frequent inspection by disinterested outsiders of such institutions would seem to be indicated. It might obviate the necessity for brief periods of specified investigation to weed by selection.

IF

(With the usual apologies)

IF you wake up in the morning
With a tingling in your toes,
And the joy of just a little
stretches the buttons on your nose;
IF your morning rolls and coffee
Taste like cake and nectarine,
And the sunlight through the window
Is the best you've ever seen;

IF you hit your desk a-fightin'
And go rarin' through your work,
Then along about the sweetin'
Find your mind begins to shirk,
And your fancy flying miles away
While you close your eyes and dream
Of the meadows on a sultry day
And a flashing, rippling stream,
Where the willows will be nodding soon
To a soft and gentle breeze,
Where the trout await your advent
spoon
In the pools beneath the trees—

IF you find the shades of evening
Bring a soft light to your eye
And a tugging at your heartstrings
As each lassie passes by,
IF you feel your pulses quicken
IF you feel the natural thing,
It is quite the natural thing.
Don't be alarmed about yourself
It's spring old man, it's spring.

JACKSON RAGBY, JR.

SUMMER FROCKS
For Larger Women

Lovely summer dresses in cool materials of Dotted Swiss, Voiles, Silks and Linens. All the seasons new styles designed specially to make larger women appear more slender.

⅓ to ½ Price
The same reduction on Suits and Coats

SCHUMAN'S
609 WEST SEVENTH STREET
Opposite Robinson's

Low Round-Trip Fares

Rock Island

Kansas City	$72.00
St. Joseph	72.00
Omaha	72.00
Chicago	86.00
St. Louis	81.50
Memphis	85.15
St. Paul	87.50
Minneapolis	87.50

Corresponding reductions to other points

East

Effective May 22nd, via famous
Golden State Limited
—the low altitude—fast time—on time—way. Leave Los Angeles [Southern Pacific] 11:15 a.m. daily.
Through sleepers daily to Memphis via the Memphis-Californian leave Los Angeles [Southern Pacific] 5:00 p.m. daily.
Choice of routes returning, including Rocky Mountain Limited—the Colorado Way—long limits—liberal stop-over privileges.
Dining car for all meals—"the best on wheels."

Complete information on request
ROCK ISLAND TRAVEL BUREAU
809 Van Nuys Bldg., Phones 822-582 and 822-583
Southern Pacific Ticket Offices
Los Angeles, 212 W. 7th St., Pacific Electric Sta. 6th and Main Sts.
Glendale, 121 S. Brand Ave.
Hollywood, 6798 Hollywood Blvd.
Ocean Park, Pier Ave. & Trolley Way
Long Beach, 146 W. Ocean Ave.
Pasadena, 148 E. Colorado. Phone Colorado 22

TRIANGLE WATER HEATER
AUTOMATIC

Hot water is no longer a luxury. Modern life demands it. Why not have it in the modern way—the Triangle way—ready and waiting for any use.

The Triangle Automatic Water Heater (residence size) provides hot water constantly in any quantity — a cupful or a tubful—without a moment of delay. It is hotel system for the home, yet more economical than other types. Every foot of gas heats water.

The pilot, a Bunsen burner, maintains tank temperature at little cost. The big burner flames only when unusual amounts are drawn and quickly restores tank temperature. The copper ball heating element is especially efficient.

Your plumber will gladly tell you more about the Triangle.

Day and Night Water Heater Co.
Factory, Monrovia, Calif.
L. A. Office, 632 Metropolitan Bldg.
Phone TRinity 7176

MARINE EXPERT BOOSTS HARBOR

Westinghouse Engineer Sees Great Future at Port

Man-Made Anchorage Adapted for Development

Electric-Motor Power to Aid American Shipping

Los Angeles Harbor offers every possibility for the development of a great world port, in the opinion of Walter E. Thau, engineer in charge of the marine department of the Westinghouse Electric and Manufacturing Company of Pittsburg.

Mr. Thau, who is at the Biltmore, is accompanied by G. H. Froebel, manager of the Westinghouse marine department, and the two viewed the harbor works yesterday in connection with a survey of conditions here pertaining to the business of their firm on the Pacific Coast.

"We were particularly impressed with the amount of shipping already handled by the port," said Mr. Thau. "While the facilities at present are inadequate to the demands, the plans for enlargement now under way will remedy this situation, and in time I expect to see this port one of the most important in America. One advantage of a man-made anchorage, such as your harbor, is that it can be developed to meet the needs of the place where it is situated. Some of the most important harbors in the world are of this type."

The two Westinghouse representatives spoke of the growing movement in marine construction toward electrification of vessels, stating that, with the many advantages of this type of motive power, it will not be many years before the majority of boats will be electrically equipped.

Jewish Relief Body to Have Coast Parley

Important issues face the first Pacific Coast convention of the Jewish Consumptive Relief Association, its auxiliaries and affiliated organizations, which opens today with the arrival here of delegates from San Francisco, Fresno, Stockton, Petaluma, Santa Barbara, Santa Monica, Venice, Ocean Park and other cities in the State.

Tonight a dinner will be given the visiting guests by the Bay Cities Auxiliary of the J.C.R.A. at Venice. On Saturday night there will be a dinner and concert at the sanatorium at Duarte.

On Sunday afternoon the final session of the convention will take place in Blanchard Hall, 233 South Broadway. The report of the executive secretary, S. Lubarski-Debalta, will be read and discussed, and nine new members to the board of directors will be elected. About 300 delegates, members and friends will attend this meeting.

DENIES CONDITION OF MRS. WILLIS CRITICAL

JAIL MATRON SAYS MURDER SUSPECT NOT IN ANY IMMEDIATE DANGER

Mrs. Margaret B. Willis, accused of the murder of Dr. Benjamin Baldwin, is not in any immediate danger of death, according to County Jail authorities. Mrs. Willis for several years, it was stated by Matron Vada C. Sullivan, has been suffering from leakage of the heart. Although the woman has had occasional attacks while in the County Jail, her condition was not considered by Jailer Croushorn as sufficiently critical to have her removed to General Hospital.

Mrs. Willis is accused of having shot and killed Dr. Baldwin, concealed his body for two days in a trunk and then hurled it over a cliff.

Instead of being in a state of coma, as reported, Mrs. Willis yesterday talked to several visitors and appeared in good health, it is said.

BEAUTY TREATMENT DAMAGE SUIT LOST

DOCTOR GETS DECISION IN $25,000 ACTION OVER SCAR ON CHIN

Mrs. Marie Hopkins, 70 years of age, lost a suit that grew out of unsuccessful beauty treatments when Judge Stevens of Superior Court yesterday decided in favor of the defendants, Bessie L. Barber and Dr. Foster Hull.

Mrs. Hopkins wanted $25,000 damages because an operation on her chin was recalled to memory by an unsightly scar. She declared Dr. Hull, who performed the operation, had "cut it too short."

Both Miss Barber, beauty specialist, and Dr. Hull declared they had warned Mrs. Hopkins the operation would probably not be successful. Dr. Hull said he told the woman she had had a goiter and that because of this he could not operate without causing a scar. She insisted despite this advice, he said.

"I might want to get married some time," he said Mrs. Hopkins said.

Judge Valentine made no comment in announcing his decision.

DIPLOMAT VISITS HERE

American Legation Secretary at Santo Domingo Sees Parents

Henry I. Dockweiler of the diplomatic service of the United States is in Los Angeles on a leave of absence, visiting the home of Mr. and Mrs. I. B. Dockweiler, his father and mother.

Mr. Dockweiler has spent the last two years in the West Indies as secretary to the American Legation at Santo Domingo and before this as Charge d'Affaires of the United States to the Republic of Haiti. He was recently transferred to the American Embassy at Madrid and will proceed to assume his new duties in a short time.

All Goods, wherever carried in stock, on sale at both stores at same prices.
BRANCH STORE
215 South Broadway

STORE OPEN ALL DAY SATURDAYS

Coulter Dry Goods Co.
FOUNDED — 1896
McCall Patterns
Seventh Street at Olive
Pictorial Review Patterns

Coulter's New Telephone Number Is TRinity 1421

A Special Sale of New Coats at $49.25
Includes Garments Now $75 to $98.50

A VERY FORTUNATE PURCHASE from a high-grade manufacturer of women's coats accounts for this opportunity to save.

Sports Coats and Those for Dress Wear

Are the sorts shown—in Charmeen, Twillcord, Veloria and a wide assortment of novelty sports materials in tan and colors.

All have full silk linings; some are beautifully trimmed with good furs of the popular sorts.

(Third Floor)

Pure Irish Linen Damask 70x70 Cloths and Napkins, Set, $9.45

A COMPARISON of these prices with that asked for the best cotton damask will convince you that the pure linen cloths and napkins are but little higher in price; furthermore, these will not lint, and will last much longer.

Quilted Padding for Tables, Yard $1.45

FINE cambric covering, closely stitched; 54 inches wide. Felt padding, 54 inches wide, yd. ...95c

Bedspreads

White satin and crochet finish; and the most popular fancy colored spreads in blue, rose, gold and orchid at surprisingly small prices.

Towels for Kitchen and Pantry

All sorts of dish cloths, dust cloths, crash for towels, etc., from yard .....10c to 85c

Cloths in Other Sizes

Pattern Cloths 70x88, each	$5.70
Pattern Cloths 70x106, each	$6.85
Napkins to match, dozen	$4.95

All are beautifully lustrous, with a soft finish, and shown in rich, desirable patterns.

Silver Plated 4-Piece Tea Sets, $10.95

SOME sets include a tray, and others have spoon holder. Seldom are such values available in silver plate of such quality on a nickel base!

Hammered Centerpieces $10.95

Plain centerpieces, all with screen for holding flowers—a beautiful ornament to one's table; at $5.95 and $7.95.

(Main Floor)

All-Feather Pillows, Pair $5.85

FULL size pillows, covered with best ticking, absolutely guaranteed against odor, dust or vermin; filled with scientifically mixed feathers.

Coulter's Leader Mattress

Is an all-felt mattress, with Stockwell roll edge and Never-stretch construction; ACA herringbone stripe ticking; tan and white:

Full size only	$17.50
Twin size only	$16.25

100% Wool Blankets

Full size, in six different colorings—blue and white, pink and white, tan and white, grey and white, rose and white, lavender and white; 500 pairs for Friday, pair $7.95

Women's Pure Glos (Fibre) Sweaters Are Unusual At $11.95

ONE style is a Jacquette model, with collar, fastening with one button at the neck, and three at the bottom.

A Model at $15.00—is pure glos (fibre) in a silk stitch, with collar and ties at the hip.

Either style shown in white and black, black and white, blue and grey and other desirable Summer colors.

(Third Floor)

Girls' Summer Dresses $5.95

CRISP LINENS, for example, begin in price at this low figure; and there are many others equally smart and becoming at that price and a little more.

Girls' Hats—may be had in many styles of Leghorns, beginning at $3.95

Girls' Coats—for girls of 2 to 14 years, in newest models, in variety.

(Third Floor)

Good Gingham House Dresses $5.95

MANY STYLES and colors, so that you are practically certain to find one or more that meets your requirements.

Sizes from 36 to 48 in the showing.

Slips—for all kinds of wear; of muslin and similar cottons, beginning at $1.95

Of silk, crepe, Radium or satin, or of the serviceable pongee silks, too.

(Fourth Floor)

Glen Martin

Open today. Big trees. Good, smooth easy roads—all the way.

18 miles—smooth as a ribbon—from Redlands, through Harvey Control, to first summit.

Over mile high—prettiest part of San Bernardino Mountains.

3 to 4 hours from Los Angeles. Leave Los Angeles 7:00 to 8:00—go into Harvey Control 11:00 to 11:20.

Choicest mountain sites $500—25% down—$10 a month. $1500 building restrictions.

Come and spend glorious day—among big trees—mile high—camp open.

Any questions phone VAndike 3157

Arthur M. Gilman
501 Hill Street Bldg., Los Angeles
Also Office at the summit, Glen Martin
Phones VAndike 3157 and 3012

Rancho Santa Fe

Announced, a few months ago, as a "distinctive plan," is now fully demonstrated as a remarkable success.

Beautiful Homes building, restricted as to cost and design.

Citrus, Avocado and Deciduous Orchards being planted under efficient supervision.

Your California home. Combining perfect climatic comfort, profitable production, protective restrictions, security for your investment.

5 to 40-acre tracts

Sold only to qualified buyers. The kind of neighbors you will like.

Irrigation system of concrete and steel. Water to every tract.

Write for the story of California's perfectly planned community.

Santa Fe Land Improvement Co.
A. B. Harlan
407-408 Security Building, Fifth and Spring Streets, Los Angeles.
Or go direct to RANCHO SANTA FE, DEL MAR, CALIFORNIA

QUICK ANSWERS TO QUESTIONS

Newcomers and tourists who are in doubt as to how to reach any hotel, school, resort, theater, church, hospital, etc., will always receive courteous, prompt directions by calling up The Times Information and Resort Bureau. Telephone: MEtpoltn 0700.

Los Angeles now has a better way to wash blankets

The FAB way keeps the warm nap of your blankets downy and soft. FAB, the soap flakes made with cocoanut-oil, gives suds that flow freely through blankets, carrying out dirt and restoring the fresh, new look. FAB dissolves completely—no bits are left to spot or mat.

Why not start now to enjoy the advantages of FAB? It is so safe and easy to use for your washing. Ask for it today at your grocer's.

"FAB is wonderful!"

COLGATE'S FAB

As gentle on your hands as the finest of Colgate's Toilet Soaps

Of Interest to Women.

Home Hints Entertainment — Shop News Timely Topics

SOCIETY

BY JUANA NEAL LEVY

Among the many affairs which are interesting Los Angeles circles today is the luncheon which will be given at the Biltmore this afternoon by the Women's Division of the Salvation Army, which will open the coming campaign for the Army. The Salvation Army board includes Henry W. O'Melveny, William May Garland, Harry Chandler, Charles H. Toll, Frank Ryan and Charles Hutson and associated with them are Mrs. Roy Jones, Mrs. Alexander B. Barret, Mrs. Lillian Burkhardt Goldsmith, Miss Grace Stoermer, Mrs. Force Parker and Mrs. James W. Montgomery who form the Women's Division chairmen, and executive committee. The divisional chairmen who will resume the responsibility of enlisting the volunteer workers and who in turn have been appointed captains are Mrs. J. Wolcott Rhodes, Mrs. Richard H. Lacy, Mrs. Robert L. Burns, Miss Elizabeth Spence, Mrs. Daniel Sully, Mrs. Adele H. White, Mrs. Paul D. Robinson, Miss Jane C. Rumphreys, Dr. Ines Smith, Dr. Lillian Grandmason, Mrs. L. E. Hirt, Mrs. George Rees, Miss Olive Moore, Mrs. Henry Clark and Mr. Leeland Reeder. The opening campaign dinner will be held at the Biltmore Monday evening at which the entire campaign organization will be in attendance.

Wedding Date

Miss Julia Getz, the attractive daughter of Mr. and Mrs. Charles J. Getz of Sunset Boulevard, has chosen Friday, May 16, as the date for her marriage to L. Douglas Stahl. The ceremony will take place in St. Thomas's Church. Miss Getz was graduated from Mills College and Pomona College while Mr. Stahl has his Alma Mater with the University of Southern California Law College. Tomorrow row afternoon Mrs. Maurice Sparling of Genesee street will entertain with a bridge tea honoring this charming young bride-elect.

Church Wedding

The wedding of Miss Dorothy Techintin, daughter of Mr. and Mrs. Henry W. Techintin and Miles Dewey Allen will be one of the events of tomorrow taking place at 4 o'clock in the Church of the Angels, Rev. Frank Roudenbush officiating. Miss Jean Monfort will be the maid of honor, Mrs. Richard Hudson, matron of honor and Miss Vivian Cox bridesmaid. William Worden will be best man and the ushers will be Eugene Pearson Ramsay and Gerald Sanford.

Ward-Carr

The marriage of Miss Katherine Ward, elder daughter of Mr. and Mrs. Shirley C. Ward, to Richard Bruce Carr, Jr., of Berkeley will be solemnized today at high noon, the ceremony being read at the home of the bride's parents, Archbishop John J. Cantwell officiating, assisted by Msgr. Cawley. The bride will be given in marriage by her father. Miss Beatrice Ward will assist as maid of honor and Mr. Carr will be served by Harold Pischel of San Francisco who comes down to be best man. Little Betty Stephens, daughter of Mr. and Mrs. Raymond Stephens, and Tommie Chandler, son of Mr. and Mrs. Leo St. Clair Chandler, will be the ribbon bearers. Among the out-of-town guests will be Mr. and Mrs. Richard Bruce Carr, Miss Helen Carr, Miss Margaret Carr and David Carr of Berkeley, Dr. and Mrs. Wallace Terry and Miss Elizabeth Terry, also of the northern city, Mr. and Mrs. Evan Fisher (Betty Burnett) of San Francisco, Dr. Robertson Ward and William Eldridge Ward, brothers of the bride, the latter being in his second year at University of California. Mr. Carr will take his bride for an extended wedding trip and after their return they will make their home temporarily in Pasadena, eventually coming to Los Angeles. They will return in time for the wedding of Dr. Robertson Ward to Miss Elizabeth Terry, which will take place in Berkeley June 3.

Woodbridge-Garretson

One of the beautifully arranged weddings of the week was that of Tuesday, when at 10 o'clock in the morning Miss Mary Elizabeth Woodbridge, daughter of Mr. and Mrs. Thomas Woodbridge, plighted her troth to John Truman Garretson, the ceremony taking place in Trinity Church, Rev. Allan Randall officiating in the presence of relatives and close friends. The church was beautiful in its simplicity of the decorations, roses and ferns being combined with tulle and greenery. The bride, who was given in marriage by her father, wore a becoming gown of white satin with veil of tulle held in place by sprays of orange blossoms and she carried an arm shower of lilies of the valley and bride roses. Her only ornament was a necklace of pearls, the gift of the bridegroom. Mrs. Frederick Doolittle of Glendale assisted as matron of honor wearing a gown of gray chiffon and lace with hat to match and she carried an arm bouquet of sweet peas. Miss Dorothy Glenn, Miss Fredericks Browne and Mrs. Wrae Durstin (Ruth Redinger) were the bride's other attendants. They wore gowns of peach, yellow and orchid chiffon respectively and carried bouquets of pastel shades of sweet peas. A wedding breakfast was served at the home of the bride's parents in North Berendo street following the ceremony, relatives and close friends only being bidden. Mr. and Mrs. Garretson are away on their honeymoon and after their return on the 15th inst. they will be at home at 3316 Kerckhoff street, Point Firmin. Mr. Garretson is the son of Rev. and Mrs. John Garretson of Athol, Kan. The bride who was graduated from Hollywood High, also attended the University of California, Southern Branch and Mr. Garretson served for four years during the World War with the United States Marines.

At the Capital

Among the Angelenos who are enjoying a visit at Washington, D. C., are Mrs. Mary M. Goodwin and Miss M. T. Etchmendy, who are sojourning at the Grace Dodge Hotel.

To Tour Europe

Planning a delightful tour abroad, Mr. and Mrs. R. F. Seeley and family, Mrs. Henry Sharpe Cheney and her daughter, Miss Helen Seeley, Dr. and Mrs. W. H. Kiger, Judge and Mrs. Robert M. Clarke, Mr. and Mrs. Henry Freiberg, Mr. and Mrs. J. L. Haddock and Miss Haddock, are leaving shortly for an extended tour through Europe. Several of the party will join the S.S. Aresdian cruise to the Norwegian fjords and midnight sun. They will all visit the British exposition in London and the Olympic Games in Paris will be one of the interesting features of the trip. Later they will tour through France, Belgium, Holland, Germany, Austria, Switzerland, Italy, Scotland and England.

Luncheon Party

Mrs. Robert Reinhart of 770 Oak Knoll avenue, Pasadena, is entertaining a group of alumnae members of the Zeta Tau Alpha Sorority today, the guests including Miss Mary Poggi, grand vice-president; Mrs. George Dennison, president of the Los Angeles alumnae chapter, and Miss Alta King, president of chapter of Zeta Tau Alpha at University of Southern California. Mrs. Reinhart was hostess at a large bridge luncheon recently at San Gabriel Country Club, one of the very delightful affairs of the early spring.

Grand Opera

One of the enjoyable affairs of yesterday was the luncheon given by the women's committee of the Los Angeles Opera Association at the Biltmore Hotel to further the progress of the campaign, which will provide Los Angeles with five brilliant operatic performances next October. The progress of the campaign was outlined by Mrs. William Lee Woolett, vice-chairman of the committee; John G. Mott, A. L. Guda, Alessandro Pavani, Dr. Slavatore Mosca, Miss Antoinette Sabel, Mario Jamieson, James Tabor Pugsley and George Major. The members of the committee who assisted include Mrs. Dean Pratt, Mrs. George Major, Mrs. Benjamin Bledsoe, Mrs. John C. Kirkpatrick, Mrs. Edward A. Dickson, Mrs. Phil Verbeck, Miss Louise Gully, Mrs. Walter V. Goodfellow, Mrs. Virginia Goodsell Byrne, Mrs. Lillian Clarke, Mrs. Frank Pugsley, Mrs. James Tabor, Mrs. Alexander Bevani and Mrs. Rose Grauman.

Musicale

Mrs. E. J. Brent of Adams Square has issued invitations for a musicale Tuesday evening complimenting Sol Cohen, who is leaving in the near future for a years' trip to Europe.

Afternoon Affair

Mrs. John A. Montgomery entertained Saturday afternoon at a delightful affair at her home on Harold Way, honoring her sister, Miss Fanny Carlton, who is to be a missionary to Peru for three years, and is at home on vacation. The guests were members of the missionary society of Hollywood Christian Church. Miss Carlton passed most of her life in Riverside and has a host of friends throughout Southern California. Miss Rosalie Phillips rendered several pleasing solos and Miss Carlton sang in both English and Spanish, and gave a most interesting talk on her work in Porto Rico. Those included were Mrs. W. S. Hertzog, Mrs. Orville Harding, Mrs. Theodore Wirsching, Mrs. Harry Hall, Mrs. W. J. Morley, Mrs. Harry Hall, Mrs. William Mrs. F. S. Weaver, Mrs. Elizabeth Culver, Mrs. Charles Allen, Mrs. J. F. Mrs. Jennie Clark, Mrs. Mrs. W. S. Grimm, Mrs. Webb, Miss Grace Pope and Rosalie Phillips.

CHEF WYMAN'S Suggestions for TOMORROW'S MENU

Breakfast
Stewed Figs
Shirred Eggs, Hawaiian
Toasted Raisin Bread
Milk, Coffee.

Luncheon
Ravioli Tuscan
Garden Salad
Bran Muffins
Iced Cherries
Milk, Tea.

Dinner
Fruit Cocktail
Celery
Paprika Schnitzel
Creamed Cucumbers,
Farina Dumplings
Romaine Lettuce
Mab's Pudding
Milk, Coffee.

EGGS, HAWAIIAN

Cover the bottom of buttered shirred egg dishes with thinly sliced bananas and heat; add two raw eggs to each dish, season with salt and paprika and place in the oven until set.

RAVIOLI TUSCAN

Boil half a pound of noodles in boiling salted water until tender, drain and keep warm. Rub two cups of dry cottage cheese through a collander and mix with one cup of finely chopped well drained boiled spinach, two and a half tablespoons of grated Parmesan cheese and one beaten egg and one egg yolk; mix well, season with salt; roll in balls the size of a walnut, drop five or six at a time into boiling salted water; when they float drain out, place on a platter covered with the cooked and buttered noodles, dot with bits of butter and sprinkle with grated cheese. Serve hot.

BRAN MUFFINS

Sift two and a half cups of sifted flour with one half a teaspoon of salt, one tablespoon of [illegible], one quarter of a teaspoon ground mace and six level spoons of baking powder; sift and a half cups of cold well beaten eggs, two cups of melted butter and one half cups of milk; beat muffin tins two-thirds full mixture, brush with melted butter and bake twenty-five in a hot oven. Two cups cup of seedless raisins can nice addition to these muffins.

PAPRIKA SCHNITZEL

Place in a saute pan one finely chopped salt pork and thinly sliced onion; stir and until the onion is golden. Cut six slices of veal from half an inch thick, two inches wide and three inches long, and roll in flour, seasoned with salt and pepper, in the hot fat, cook a few on both sides, add one cup cups of thick cream and one teaspoon of paprika; simmer until tender.

MAB'S PUDDING

Split half a pound of [illegible] in halves, place in the bottom double boiler three quarters cup of butter and three of a cup of sugar; stir mixed; stir in slowly the yolks of four eggs and four of grated chocolate, stir twenty minutes, do not stop ring and do not boil, remove the fire, add one teaspoon nilla and the beaten whites eggs. Place a layer of lady fingers in the bottom glass dish, cover with a the custard and continue od until all of the lady used; cover the top with remaining custard and half a cup of blanched and toasted almonds.

The golden brown of Kellogg's turns to rosy hues on kiddies' cheeks.

How children love it—with milk or cream, or topped with fruit.

Kellogg's CORN FLAKES

Inner-sealed waxtite wrapper—exclusive Kellogg feature.

June Is Near

Already the week's social calendar at the Mary Louise is crowded with pre-nuptial luncheons, teas and dinners . . . and June is not yet here.

The luxurious appointments . . . The unordinary service . . . the matchless cuisine of the Mary Louise all make it the ideal setting for courtesies to the bride-to-be.

Only the hand of an artist could arrange the bride's table at the Mary Louise . . . and only an artist does.

If you want your announcement luncheon or wedding breakfast to be "perfect" . . . have it read "at the Mary Louise."

Dinner musicals every evening, from 6 to 8 o'clock.

Fashion promenades every Thursday during the luncheon and dinner hour.

Afternoon Tea in the Italian Garden.

Mary Louise

Opposite Westlake Park — Telephone Drexel 0051

West Seventh at Lake

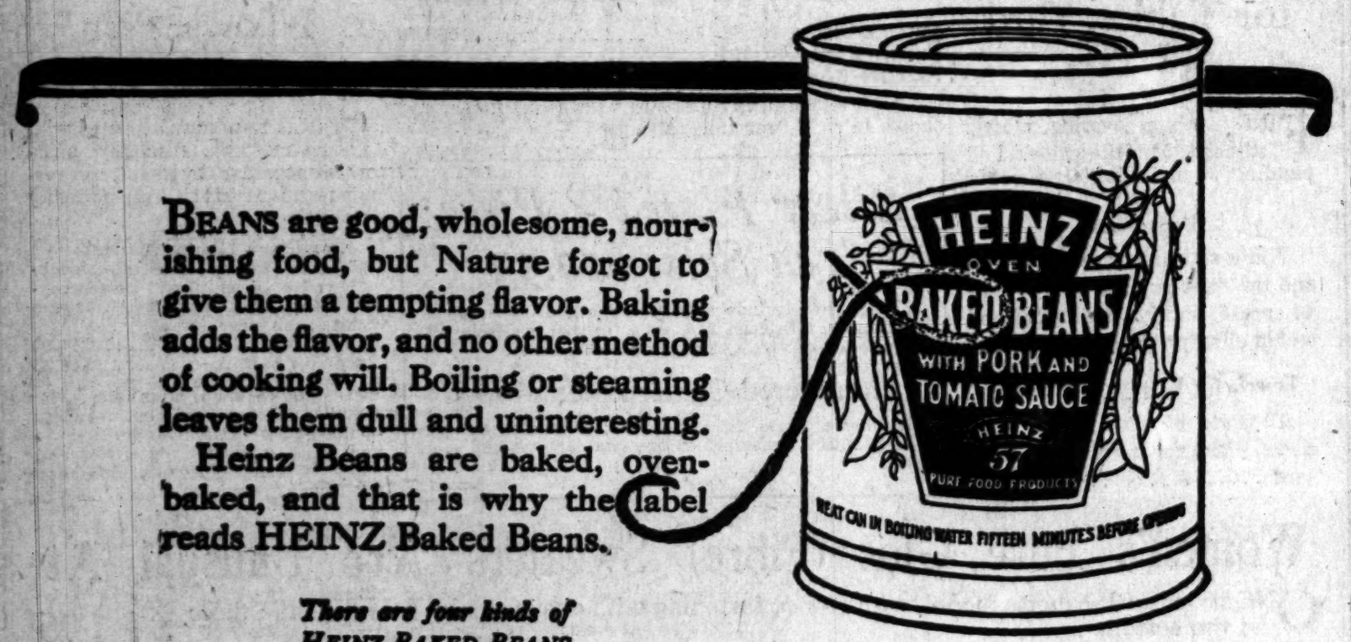

BEANS are good, wholesome, nourishing food, but Nature forgot to give them a tempting flavor. Baking adds the flavor, and no other method of cooking will. Boiling or steaming leaves them dull and uninteresting.

Heinz Beans are baked, oven-baked, and that is why the label reads HEINZ Baked Beans.

There are four kinds of HEINZ BAKED BEANS,

Baked Beans with Pork and Tomato Sauce. *Baked Beans* without Tomato Sauce, with Pork (Boston Style). *Baked Beans* in Tomato Sauce without meat (Vegetarian). *Baked Red Kidney Beans.*

HEINZ OVEN-BAKED BEANS with tomato sauce

One of the 57 Varieties

MORRISSEY IS GIVEN TWO TO TWENTY Y...

James F. Morrissey, leader of an underworld "ship" in crime, yesterday tenced by Judge Kincaid from two to twenty years Quentin penitentiary. He had been found guilty of with intent to murder and larceny. According to adduced at his trial in "crime combine" with John and two others, whose to engage in hold-ups of proceeds. Morrissey was to have shot Rugh in the following an altercation division of spoils of a cafe robbery. The charge resulted from the theft of an automobile to W. S. Robertson, one of the principal the State at the trial of H. C. Huntington, convicted man, filed an appeal.

MUSIC OF RUSSIANS ON SUNDAY PRO...

A program of Russian be presented at the Museum at 3 p.m. Sunday direction of George Kosay, a lifelong student of the tive music of all countries especially that of Russia. gram will be given as part Music Week celebration. Kelsey also will deliver trated lecture on "Russian sic and Musicians" Sunday ernoon. She will be assisted Alexandria Dresser, Howard Wheeler and Ben

AVOCADOS EXHIBIT

The greatest display of avocados ever shown in has been placed on exhibition the California Avocado Association at 709 South Alvarado street. ters will be given an opportunity not only to view the exhibit but so to sample the fruit. The annual meeting of the association been indefinitely postponed cause of the [illegible] epidemic.

EDUCATORS TO TALK AT EBELL

Arabic Instructor Takes English as Subject

Psychologist Brings Oriental Thought

Song Party to Benefit Y.W.C.A. Works

BY MYRA NYE

"English Usage and Standards of Correctness" is the inviting title of the lecture to be given before the Ebell Club Monday afternoon by Dr. Franklin T. Baker, head of the English department of the Teachers' college of Columbia University. Dr. Baker is in Los Angeles as special lecturer in English at the University of California. Dr. Baker, C. Misrow, a distinguished Arabic author, lecturer and educator, will speak before the psychology department on the subject of Hindu psychology Monday at 10:30 a.m.

Mrs. Lanier Bartlett and Mrs. Thorwald Probst will provide the program for the Shakespeare department Tuesday morning. "Twelfth Night" is being studied. "The Love and Lore of India" is the subject of the talk to be given before the art and travel section by Mrs. Q. Q. Stanton, Wednesday morning. Miss Gladys Verberby, accompanied by Miss Corinne Kengle, will sing. Miss Helen Louise Stubbs, curator, will preside at luncheon.

Miss Cristabel Pankhurst, honor guest, will speak at the annual meeting and luncheon of the Bible department Thursday morning. Others who will be honor guests at the luncheon include Miss Winifred Kinne, William Bergar of the University of California, Mrs. W. Bartlett and Mrs. Grantland Rice. Mrs. Joel B. Gwynne, curator, will preside.

The Spanish classes also meet on Thursday and the French and practical relief on Friday. The annual luncheon of the Spanish and French sections will be given on the 29th inst., preceded by a six-o'clock-century Spanish one-act play. Mrs. A. B. Griffith and Mrs. Charles D. Burt are in charge of the luncheon.

Press Club Presidential Timber

With the refusal of Blanche Chapman Verbeck to be a candidate to succeed herself as president of the Southern California Press Club, the difficulty has been not "Who's Who" but "Who Will." According to Mrs. E. M. Timeroff, one of the active members in this organization. Prominently mentioned at present are Mrs. Caroline Kinser, president of the Dickens Fellowship, Mrs. Harry Scott, who has recently returned from a year in the East and Emmy Matt Rush, a member of the short-story section. The primaries will be conducted at the end of this month. The annual picnic will be held at the studio home of Elizabeth Cabe Gilmore, Beverly Boulevard, on the afternoon of June 17.

Y. W. C. A. Benefit Mah Jongg

Native Chinese girls in costume will serve refreshments at the mah jongg and bridge party tomorrow afternoon at the home of Miss Fanny Willis, 501 Buena Vista street. The girls are members of the Y. W. C. A. Club of the International institute of the organization, for whose benefit the party is given. Mrs. George Herbert Kinne is chairman of the board and Miss Willis is vice-chairman. Miss Caroline M. Darnell is chairman of arrangement for the affair tomorrow, which promises to be a pleasant occasion with many of the tables sold in advance.

Vassar Club of Southern California

The Vassar Club of Southern California will give a bridge tea Saturday afternoon at the Woman's University Club, 943 South Flower street for the benefit of the Vassar College salary endowment fund. A large attendance is expected. Mrs. Harold Van Meter is chairman. She is being assisted by Mrs. H. M. Gorham, Mrs. J. T. McArthur, Mrs. C. C. Pierce, Mrs. C. F. Turner and others. The quota for Southern California was $7,666, of which all but $1500 has been raised.

In Charge of Music for Biennial

During the convention in June of the General Federation of Women's Clubs, the Los Angeles Music Federation will have charge of the musical program, it was announced today at the headquarters in the Chamber of Commerce, and from the programs being arranged by Miss Antonette Sabel in co-operation with Mrs. Martha McCan, another "music week" will be instituted. The Music Federation and the Civic Art Committee of the Park Board will stage a series of band concerts in Pershing Square during the Biennial. Mrs. William Mabes is general music chairman for Los Angeles for the Biennial. She is preparing for the reception at the Ambassador to honor Oberndoffer, formerly Miss Grace Shaw Faulkner of Chicago, who has been appointed national chairman of music by the Biennial governing board. All the musicians in Los Angeles city and county will be invited to the banquet.

Miss Sabel announces she is arranging for the participation of industrial bands in music week programs, particularly those which will enter the band contest at the Coliseum Saturday afternoon. Miss Sabel is also chairman of both industrial music and music clubs week. Yesterday morning she had an "industrial" concert at Barker Brothers and one at Bullock's, the employees totaling several thousand, participating. This morning at 8:30 Jay Plowy's chorus will have a specially prepared concert at the store. Tonight at the Beverly Hills program for the week the Music Federation will be represented by Miss Sabel, who will speak on the community value of music.

To Appear in Own Play

Club women of Los Angeles, especially members of the musical organizations, are showing interest in the appearance of Florence Reed in one of her new plays, "Bitter Bread," which will open at Loew's State Theater on Thursday, May 10. This showing

Shop News Topics Timely

Of Interest to Women.

Home Hints Entertainment

Shop News Timely Topics

YMAN'S estions

MENU

of salt, one tablespoon of one quarter of a teaspoon of ground mace and six level tablespoons of baking powder; add one and a half cups of cleaned currants well beaten eggs, two tablespoons of melted butter and one and one half cups of milk; beat well, fill muffin tins two-thirds full with mixture, brush with melted butter and bake twenty-five minutes in a hot oven. Two thirds of a cup of seedless raisins make a nice addition to these muffins.

PAPRIKA SCHNITZEL

Place in a saute pan one cup finely chopped salt pork and one thinly sliced onion; stir and cook until the onion is golden brown. Cut six slices of veal from the leg half an inch thick, two and one half inches wide and about three inches long, and roll in sifted flour seasoned with salt and pepper; fry in the hot fat, cook a slice brown on both sides, add one and a half cups of thick cream mixed with one teaspoon of paprika and simmer until tender.

MAB'S PUDDING

Split half a pound of lady fingers in halves, place in the top of a double boiler three quarters of a cup of butter and three quarters of a cup of sugar; stir until mixed; stir in slowly the beaten yolks of four eggs and four tablespoons of grated chocolate, stir and cook twenty minutes, do not stop stirring and do not boil, remove from the fire, add one teaspoon of vanilla and the beaten whites of the eggs. Place a layer of the cooked lady fingers in the bottom of a glass dish, cover with a layer of the custard and continue this method until all of the lady fingers are used; cover the top with the remaining custard and sprinkle over half a cup of blanched, chopped and toasted almonds.

Mott, A. L. Guda, Alexander Bevani, Dr. Slavatore Mosano, Miss Antoinette Sabel, Merle Armitage, James Tabor Fitzgerald and George Major. The members of the committee who attended include Mrs. Dean Mason, Mrs. George Major, Mrs. Benjamin Bledsoe, Mrs. John G. Mott, Mrs. Edward A. Dickson, Mrs. Hugo Verbeck, Miss Louise Guda, Mrs. Walter V. Goodfellow, Mrs. Virginia Goodcell Byrne, Mrs. Rose Lillian Clarke, Mrs. Frank Bixby, Mrs. James Tabor, Fitzgerald, Mrs. Alexander Bevani and Miss Rose Grauman.

Musicale

Mrs. E. J. Brent of Bonnie Brae Square has issued invitations for a musicale Tuesday evening, complimenting Sol Cohen, who is leaving in the near future for a two years' trip to Europe.

Afternoon Affair

Mrs. John A. Moninger entertained Saturday afternoon with a delightful affair at her home on Harold Way, honoring her sister, Miss Fanny Carlton, who has been a missionary to Porto Rico for three years, and is at home on vacation. The guests were members of the missionary society of Hollywood Christian Church. Miss Carlton passed most of her time in Riverside and has a host of friends throughout Southern California. Miss Rosalie Phillips contributed several pleasing solos and Miss Carlton sang in both English and Spanish, and gave a most interesting talk on her work in Porto Rico. Those included were Mrs. W. S. Hertzog, Mrs. O. E. Pearsing, Mrs. Theodore White, Mrs. W. J. Morley, Mrs. Harry M. Williams, Mrs. E. C. Carter, Mrs. Charles Allen, Mrs. J. Ellis, Mrs. Jennie Clark, Mrs. Ella Lee Webb, Miss Grace Plum and Miss Rosalie Phillips.

MORRISSEY IS GIVEN TWO TO TWENTY YEARS

James F. Morrissey, reputed leader of an underworld "partnership" in crime, yesterday was sentenced by Judge Keetch to serve from two to twenty years in San Quentin penitentiary. Morrissey had been found guilty of conspiracy with intent to murder and of grand larceny. According to testimony adduced at his trial he entered a "crime combine" with John Bari and two others, whereby they were to engage in hold-ups and split the proceeds. Morrissey was accused to have shot Rugh in the back following an altercation over the division of spoils of a Hollywood safe robbery. The grand-larceny charge resulted from the alleged theft of an automobile belonging to W. S. Robertson. Rugh was one of the principal witnesses for the State at the trial of Morrissey. H. C. Huntington, attorney for the convicted man, filed oral notice of appeal.

MUSIC OF RUSSIANS ON SUNDAY PROGRAM

A program of Russian music will be presented at the Southwest Museum at 3 p.m. Sunday under the direction of Georges Wright Kelsey, a lifelong student of the native music of all countries and especially that of Russia. The program will be given as part of Music Week celebration. Mr. Kelsey also will deliver an illustrated lecture on "Russia, Her Music and Musicians." During the afternoon. She will be assisted by Alexandria Dresser, Margaret Ward Wheeler and Barry Sherman.

AVOCADOS EXHIBITED

The greatest assortment of avocados ever shown in California has been placed on exhibition at the California Avocado Association at 700 South Alvarado street. Visitors will be given an opportunity not only to view the exhibit but to sample the fruit. The annual meeting of the association has been indefinitely postponed because of the foot-and-mouth epidemic.

CATORS TO ALK AT EBELL

Instructor Takes Fish as Subject

Psychologist Brings Mental Thought

Party to Benefit W.C.A. Works

BY MYRA NYE

Dogs and Standards Show" is the inviting title of hours to be given before Civil Club Monday afternoon Franklin T. Baker, head of department of the College of Columbia University. Dr. Baker is in Los Angeles special lecturer in English University of California. Dr. C. Morrow, a distinguished author, lecturer and educator, will speak before the psychology department on the subject of Ebell Psychology Monday 1:30 p.m.

Mrs. Homer Bartlett and Mrs. Conrad Probst will provide the music for the Shakespeare department Tuesday morning. "Much Ado" is being studied. "The Love and Lore of India" is the subject of the talk to be given when the art and travel section by Mrs. C. C. Stanton. Miss Gladys Harding, accompanied by Miss Helen Engle, will sing. Miss Lucile Stubbs, curator, will preside at luncheon.

Mrs. Crandall Pankhurst, honorary president, will speak at the annual meeting and luncheon of the Bible department Thursday morning. Those who will be honor guests include Miss Winifred Bergar of the University of California, Mrs. W. Grantland and Mrs. Grantland Rice, Dr. and Mrs. Joel B. Gwynne, curators of the museum.

Spanish classes also meet Thursday and the French and German read on Friday. The annual luncheon of the Spanish and French sections will be given on the 16th inst., preceded by a six-o'clock dinner. Spanish one-act plays by Mrs. A. B. Griffith and Mrs. Edna D. Burt are in charge of the program.

Civic Club Presidential Timber

Despite the refusal of Blanche Bates Herbeck to be a candidate, it is rumored herself as president of the Civic Club, the difficulty has been not "Who Will," but "Who Will," according to Mrs. E. M. Timeroff, one of the active members in this section. Prominently mentioned at present are Mrs. Caroline Severance, president of the Dickens Fellowship, Mrs. Harry Scott, who has recently returned from a year in Europe, and Emmy Matt Rush, member of the short-story section. The primaries will be conducted at the end of this month. The annual picnic will be held at the studio home of Elizabeth Sherwin Gilmore, Beverly Boulevard, on the afternoon of June 17.

Y. W. C. A. Benefit Mah Jongg

Dainty Chinese girls in costume will serve refreshments at the mah jongg and bridge party tomorrow afternoon at the home of Miss Dorothy Wills, 691 Buena Vista. All the girls are members of the Y. W. C. A. Club of the Institute of the organization for whose benefit the party is given. Mrs. George Herbert Wills is chairman of the board and Mrs. Wills is vice-chairman. Mrs. Lee M. Darnell is chairman of arrangement for the affair which promises to be a delightful one with many of the prizes sold in advance.

Women of Southern California

The Women's Club of Southern California will give a bridge tea this afternoon at the Woman's Club, 843 South Hill street for the benefit of the College salary endowment fund. A large attendance is expected. She is being assisted by Mrs. H. M. Gorham, Mrs. Ralph Mather, Mrs. C. C. Pierce, Mrs. F. F. Turner and others. The Women of Southern California was organized in 1923 with all but $1500 of the amount raised.

Change of Music for Biennial

During the convention in June of the General Federation of Women's Clubs, the Los Angeles Music Section will have charge of the program. It was announced at the headquarters in the Chamber of Commerce, and the programs being arranged by Mrs. Antonette Sabel in co-operation with Mrs. Martha McCan. "Music week" will be inaugurated by the Music Federation of the Civic Art Committee of the Chamber of Commerce, and plans are being made to stage a series of concerts in Pershing Square during the biennial. Mrs. William H. Orr is general music chairman for Los Angeles for the Biennial. She is preparing for the reception at the Ambassador to be given by Mrs. Frederick Bixby, formerly Miss Dorothy Fairbanks of Chicago, who has been appointed national chairman of music by the Biennial board. All the clubs in Los Angeles city and county will be invited to the banquet.

Mrs. Sabel announces she is arranging for the participation of school bands in music week activities, particularly those which will take part in the band contest at the Coliseum Saturday afternoon. Miss Sabel is also chairman of both the school music and music clubs committees for music week. Yesterday afternoon at the "industrial" luncheon of the Barker Brothers and Broadway, the employees' musical organization, participated in a program. This morning at 8:30 Jascha Jacobsen will give a specially arranged concert at the store.

Beverly Hills program for the Music Federation is announced by Miss Sabel, and is of unusual community value

To Appear in Own Play

Members of Los Angeles operatic organizations of the musical comedy, the showing, interspersed with appearance of Florence Reed in one of her new plays which will open at Loew's State Theater on Sunday, May 18. This showing of a legitimate playlet is an entire innovation in a motion-picture theater.

Members of the musical clubs, including the Women's Lyric Club, WaWan and Matinee Musical, will attend Miss Reed's performance.

"Bitter Bread" was first presented, with Mrs. Read appearing, at the vaudeville performance at the Southern California Women's Press Club in the Ebell clubhouse. Since that time Mrs. Read has given up newspaper work to devote her entire attention to her plays.

Friday Morning Club Program

The speakers at the Friday Morning Club luncheon today are C. A. Dyksta and Gilmor Brown. It is hoped that Doris Keane will also speak. The morning program will consist of three one-act plays, "Overtones," "Rain" and "Where But in America?" directed by Willamene Wilkes.

Ebell Club

Mme. Phoebe Ara White will present some of her pupils in song recital at the Ebell clubhouse tomorrow night.

AGENTS FOR ALIEN MUST FILE RETURN

PAYMENT OF INCOME TAX FOR CLIENT HELD OBLIGATORY

Responsible representatives of nonresident aliens, such as banks and trust companies, must file income-tax returns and pay the tax for their clients or become liable to heavy penalties for failure to do so, according to instructions received by the Collector of Internal Revenue. A ruling of the Internal Revenue Commissioner states that a bank or trust company is the "responsible representative" of a client when the client is a nonresident alien and has authorized the bank or trust company to collect the income accruing on stock or bonds deposited with the company.

The obligation to file returns and to pay tax for another devolves upon the "responsible representative" whether that be a bank, trust company, or individual, the revenue commissioner holds.

The Dress for the Little Girl

The dress for the 2-year-old daughter is very dainty when decorated with collar and cuffs of linen with pulled threads and little roses, such as used on the popular handkerchiefs, embroidered every here and there.

Diet and Health

By Lulu Hunt Peters, M.D.

ANSWERS TO MOTHERS

Mrs. W.—You say brother has weeping eczema on the face and that he uses a great deal of condensed milk. It may be possible that too much condensed milk does it. Condensed milk makes fat babies, but at the same time they are undernourished because they do not get sufficient protein or vitamins. Fat babies are particularly prone to eczema.

Mrs. W. A.—It may be possible that the disorder you think is dementia praecox in the girl of 15, is all due to her extreme malnourishment. We had some articles on the Malnourished Child a while back. They are now compiled, with other articles on child feeding, in book form. We have a list of other books on Infant and Child Feeding which you may have by sending the necessary self-addressed, stamped envelope with your request.

The undernourished child is to have twice or sometimes three times as much food as the normal child, and that means some food! One long rest period of an hour, at least, each day, lying down in a darkened room, and long hours of sleep must be the rule.

The causes of malnourishment are insufficient or incorrect diet, physical defects (especially obstructive adenoids and tonsils,) irritating and unpleasant home atmosphere, insufficient sleep, over-fatigue, faulty health habits, etc.

The foundation diet for each child for each day, is as follows: Protective Foods—three glasses of milk a day, at least; one full cupful of vegetables, especially the green leaf vegetables, part of them raw; one full cupful of fruit, part fresh, if possible. Energy Foods—cereals, including whole-grain breads; fats, in the form of butter, cream, egg yolks and nuts.

The malnourished child must have more of all of these foods than the normal child. You will have to have a knowledge of calories, or food values, so that you can compute approximately how much your child is getting. Take her out of school, and take her as soon as possible to a mental specialist. Can't you take her to the country some place, where she can be out of doors all the time?

"Dear Doctor: I think you are a real human radio, broadcasting every day messages meaning so much to all of us. We all thank you for the wonderful things you talk of.

"Now I have a very real problem—my girl of six years old is greatly troubled with pin worms. I treated her with quassia chips. I also had her examined by a doctor, and he prescribed a treatment of pills. The results were good, but still they come, come as bad as ever. Thanking you for all your wonderful advice, meaning so much to the small pay check. Gratefully yours.—A Mother."

Once is not enough to give an injection, Mother. You have to give injections every day until the worms disappear. A good cathartic, preferably castor oil, is all right to give in the beginning. The injection can be made of two ounces of quassia chips boiled in a quart of water for twenty minutes, adding sufficient water to keep it a full quart. Inject a cupful of this warm mixture and, after it is expelled, use another cupful.

The chief reason that pin worms—the most common worms of childhood— are so difficult to get rid of is because, with children particularly, there is not absolute cleanliness. When they go to the toilet, they do not always wash their hands afterward, and in wiping or scratching themselves they contaminate their hands with the worm eggs—hundreds of them. (The eggs are microscopic and cannot be seen without the aid of a microscope.) These eggs are then often conveyed to the mouth directly or on the foods which they handle. They are swallowed and a new hatch comes on. The mothers and others who take care of wormy children get them, too if care is not taken.

To prevent round worms, see that all fruit and vegetables eaten raw are thoroughly washed and that foods are not handled by persons affected, unless they are scrupulously clean.

[Tomorrow—Answers to Correspondents]

My dear Followers: When sending for material which we offer you, please remember to inclose a stamped envelope bearing your full name and address. The pamphlet on reducing and gaining is the only one for which you must inclose 4 cents in stamps extra. Address your letters to me in care of this paper. Make them as brief as possible, not over 200 words, and type or write them legibly with ink. Please sign your name as evidence of good faith—we will not use it in any way. Remember it is impossible for me to diagnose for you or to answer you personally. I appreciate your much the beautiful letters you send, but regret it is impossible to give you individual advice. The questions you ask will be answered in the columns as soon as possible, if they are of general interest. Don't forget the s.a.s.e. if you expect me to send you the information I have offered.

[Copyright, 1924, George Matthew Adams]

Paint It

There are many good dyes on the market that will brighten up that faded, but otherwise good, straw hat. All for the sum of 25 cents, too.

PROBLEM IN PURCHASING LINE ABROAD

Bullock's Foreign Buyer Tells of Unique Demands of California Styles

BY OLIVE GRAY

"In buying merchandise abroad," said Mrs. Caruthers Dorsey, foreign buyer for Bullock's, "it is important that one bear in mind the distinctive needs of California, since our climate and our social customs are unique, a law unto themselves."

"Nowhere," continued Mrs. Dorsey, "is the demand for high-class sportswear so insistent, so broad and yet, even so, one must do considerable guessing, as to just how a new fad or fashion will be received. Climatic conditions, the tastes of the foreign clientele which so often is far removed from that of Americans—many elements enter in. 'Don flannels when you purchase top garments in London,' is the advice given by one manager in our store; and the advice is apropos, since here we seldom require the warmth in wraps needed in the British Isles."

Mrs. Dorsey has recently returned from a round of the various headquarters maintained in Europe and England, Bullock's having offices in London, in Paris, in Brussels, Berlin and Vienna. This arrangement enables the house to eliminate middle profits and also to keep in continuous close touch with foreign modes and fabrics. Offices are also maintained in the larger cities of the United States, of course. The fact of bona fide headquarters in foreign cities, also lends prestige to the house, conferring an entre to exclusive ateliers and manufactories not otherwise possible.

Speaking of modes, Mrs. Dorsey states that knitted garments, suits, sweaters, dresses, for sport wear, travel and general utility are constantly gaining in favor and also gaining in quality of weave in line and beauty of coloring, the Swiss particularly having devoted much attention to perfecting this product. Silk, wool and glos or fiber, all are equally good and many of the new developments in garments along these lines are fascinating as well as practical.

TO LECTURE ON BIRDS

Juniors of Southwest Museum to Hear of Summer Visitors

An interesting program has been arranged for the meeting of the Junior Club of the Southwest Museum tomorrow from 10 a.m. to 12 m. The natural history division of the club will be entertained with an illustrated lecture on "Some Summer Bird Visitors." The drama and pageantry department will witness a program to be presented by Mrs. Ethel Walton Wright, a new leader in this department. "Out expression in the garden" will be the subject of a discussion by the art appreciation division under the leadership of Miss Esther Crawford. Music in nature is to be taken up by the music appreciation department and the literature appreciation division will hear the story of the "Cliff Dwellers and Their Descendants." An educational film dealing with bird life will also be shown during the morning.

NO LEACH INQUEST

No inquest will be held over the bodies of Lester Leach and Mrs. Mildred Leach, his wife and slayer, Coroner Nance announced yesterday. Death certificates were filed with the certification that Mrs. Leach shot her husband and then committed suicide. The tragedy occurred at 345 North Union street on the 6th inst.

So It Will Not Burn

If the top of a souffle becomes too brown before the mixture is done, cover the top with a piece of buttered paper.

Three Mexicans Nabbed in Auto Truck Robberies

With the arrest early yesterday morning of three Mexicans giving the names of Porterio Blanco, Raphael Gallego and Jesus Reyes, Officers Sullivan and McBride of the Hollenbeck Heights Police Station stated they believe they have rounded up the trio responsible for numerous large thefts from auto trucks in the wholesale business district.

The arrest was made at the Pickwick Stage station at Fifth and Los Angeles streets. The trio, according to the officers, had purchased tickets and were headed for Mexico.

Out of more than a score of suspected thefts the officers stated the trio confessed to the following two: the theft of ten auto tires from the United States Rubber Company truck at Second street and Central avenue on the 2nd inst. and the theft of $100 worth of cigars from a truck at Avenue Nineteen and North Broadway on the 1st inst. All three were booked at the City Jail on suspicion of grand larceny.

Less Laundry

The time for doilies is at hand. Use them on the breakfast and lunch table instead of the long tablecloth and save expense and work during the warm weather.

Tree Tea Orange Pekoe

More and more lovers of Orange Pekoe are coming to sense the tea-taste and tea-value they get in Tree Tea Orange Pekoe. An uncommon blend of choice black tea—rare in fragrance but sensibly priced.

—for those who prefer orange tea there's Tree Tea spray

Brock and Company

Your Gift to Mother

On Mother's Day Next Sunday

The miracle in mother love is the fact that it never, never changes. And the most graceful gift you can possibly bestow is one which, by its character, suggests that wonderful quality.

A gem-set ornament—a piece of gold jewelry—a sterling silver vase—gifts as enduring as a mother's love.

Visitors Welcome

Brock and Company

In consolidation with

S. Nordlinger & Sons

515 West Seventh Street

~Between Olive and Grand~

The House of Perfect Diamonds

For MOTHER

a Gift of Jewelry

THERE IS NOTHING in this world of ours so beautiful as the maternal love that endures the years.

Let your appreciation of that devotion therefore assume an enduring expression in the gift of jewelry, a wrist watch or of silver, on Mother's Day, Sunday, May 11th

Our offering includes many appropriate articles at very modest prices.

We Close Saturdays at One O'Clock.

WRIGHT, CAMPBELL & GINDER

JEWELERS

707 WEST SEVENTH STREET

(Just West of Hope.)

CLIFT HOTEL

Standing head and shoulders above the neighboring buildings, the Clift is so built as to provide supreme comfort for its guests.

SAN FRANCISCO

GEARY at TAYLOR

Can You Be Proud of Your Hair?

Every woman may have glorious hair if she shampoos with

JAP ROSE

This truly different soap produces the soft, lustrous, luxuriant effect that inspires compliments. Jap Rose keeps the skin healthy, which makes it ideal for every toilet need.

"You Can FEEL the Tingle of Health"

JAP ROSE SOAP

Ever Try Mock Oysters?

Cut thin slices of veal 2 inches long by 1 inch wide. Dip in egg, then in cracker crumbs and fry in deep fat. Serve with stewed tomato dressing seasoned with the famous

LEA & PERRINS' SAUCE

THE ORIGINAL WORCESTERSHIRE

ALL OUR CANDIES

60c per lb.

Worth More

Marie Louise Chocolate Shops

534 So. Hill 3602 W. Washington

just women's shoes

just three prices

$6 $8 $10

$6 "Sheba" $10

A cleverly different sandal of lizard leather—either gray or beige in color—smartly cut out on ball strap and quarter—covered military heels.

"Egypt"

A popular new sandal of alligator leather—gray or beige—cleverly perforated—low, flat heels.

Woman's Shoe Store

Six-Seventeen 617 South Hill St.

Your guests will enjoy Fiestas

For afternoon tea? Serve Fiestas! They are dainty, tempting sugar wafers baked on the Pacific Coast from quality ingredients. Delightfully crisp in the outer sandwich—meltingly soft in the inner confection. Doubtless your grocer can supply you.

Made by the bakers of Snow Flakes

Fiestas are also ready for you in convenient packages.

PACIFIC COAST A P.C.B. PRODUCT BISCUIT CO.

Schools and Colleges

Information About Schools

The Times' School and College Bureau will help you secure complete information about any kind of School or Education Training. Carefully compiled data are on file, from which source suggestions may be made which will be helpful to you. THE SERVICE IS FREE. Address, write or call the TIMES' Information Bureau, First street and Broadway—telephone Metropolitan 0700—or leave your name and address with the TIMES' Branch Office Information Bureau, 621 South Spring Street and the desired school data will be mailed to you.

LEARN ELECTRICITY

Electrical experts are in big demand at high pay. A complete course at National will thoroughly qualify you in all branches of the electrical business. Most thorough course in America. SPECIAL LOW TUITION RATES NOW IN EFFECT. Call or write for information.
NATIONAL AUTOMOTIVE SCHOOL
4002 S. Figueroa Street.

EGAN SCHOOL

Drama—Motion Picture—Music—Dancing. America's Foremost School of Drama. Established 22 years. Drama and Its Allied Arts. Music and Dancing Taught in All Branches. Fifteen Recognized and Distinguished Teachers. Send for List of Successful Graduates. Egan Theater Bldg., 1324 S. Figueroa St. ATlantic 9061.

SUMMER SCHOOL

ALAMITOS HEIGHTS, LONG BEACH. The only Academy by the Sea. Full particulars on application to Prof. Blackwell, 2608 E. Ocean Ave.

Commercial Art Learn Theater Poster Work — **Summer School** 715 South Hope Street.

MACKAY BUSINESS COLLEGE

Call, write or 'phone for catalog. No solicitors to annoy you.
MAin 4996; TUcker 5192. 12th Year. 9th and Main Sts.

Commercial Experts' Training Institute — Certified Business Training. Best results. Shortest time. Positions guaranteed. Day and Evening Classes. 909 South Hill St. MEtropolitan 6251.

EFFICIENCY BUSINESS COLLEGE

ALL COURSES. Positions for graduates. Part-time positions for students if desired. We Guarantee the Shortest Possible Courses in the Shortest Possible Time. 741 South Hill St. Phone TUcker 2380.

SAWYER A School of Commerce

Individual instruction as given by a University and Business trained faculty prepares you to fill one of the good positions we furnish. All courses. New quarters—Enrollments now open—Day and Night School. 905 South Flower St. TUcker 3260.

COSTUME DESIGNING, 948 West Seventh St.

Professional DESIGNING and CUTTING, FRENCH DRAPING, MILLINERY, FASHION SKETCHING and CREATION OF FASHIONS. A rich-paying profession for the smart shop, moving pictures, wholesale trade and personal use. Complete and guaranteed. Start now. Day or Evening. Individual Instruction.

BUSINESS COLLEGE — Woodbury OF COURSE — FOREMOST FOR FORTY YEARS. One of America's greatest business institutions, giving superior training for high-salaried positions. Exclusive methods develop highest efficiency and shorten time. All courses. Delightful new quarters. Begin any time. Positions secured. Satisfaction guaranteed. Get catalog. MEtropolitan 0133. Union Bank Bldg. Eighth and Hill Streets

Military

PAGE MILITARY ACADEMY — A Big School for Little Boys. The largest school of only type in America. Pupils admitted at any time. In session throughout the year. Send for catalog. R. F. D. No. 7, Box 800. Phone 566064. ROBERT A. GIBBS, Headmaster. Not first because largest, but largest because best.

San Diego Army AND Navy Academy — "Division A" school under the University of California rating and in the "A" classification of the War Department, one of only two in America. Pupils admitted at any time. In session throughout the year. Send for catalog. R. F. D. No. 7, Box 800. Phone 566064. ROBERT A. GIBBS, Headmaster. Not first because largest, but largest because best.

URBAN 20th YEAR — SUMMER CAMP—YOSEMITE. Begins June 15. Membership limited. Make reservations now. Horseback riding, swimming, fishing, all sports. Regular school in session all year. For terms, etc., see Secretary, 637 Wilcox. HEmpstead 7607.

PASADENA — MILITARY ACADEMY—Summer Camp and School in High Sierra Nevada Mountains. Accredited school. College preparatory. Also grades 5 to 8. Boarding and Day Pupils admitted any time. Thorough scholarship and character training. Every modern convenience. Catalogue. N. Ave. 64 near Colorado St., Pasadena. Phone GArfield 3824. Summer Camp.

CALIFORNIA Military Academy — For young boys. Open all year. Homelike atmosphere. Good care. Firm kindly discipline. We teach boys how to study. Fine gymnasium. Well-equipped athletic field. Manual training. Piano, Band, Dancing, etc. Day pupils may remain until 6 and on Saturdays. 18th Year. 4001 W. 16TH STREET. PHONE 74072.

GIRLS—Boarding and Day Schools

URBAN SEMINARY

A SELECT BOARDING AND DAY SCHOOL FOR GIRLS. High School, Grammar and Primary. Ideal environment. On the crest of the Palisades. Enroll now. Ocean Ave. at Montana. Phone 22460 Santa Monica.

GIRLS—Boarding and Day School

MISS THOMAS' SCHOOL (ST. CATHERINE'S SCHOOL) 325 West Adams Street. Boarding and Day School for girls. First eight grades. Prepares for Marlborough and Girls' Collegiate Schools. Three-acre playground with gymnasium teacher in charge until 5 o'clock. Out-of-door study. MISS THOMAS, Principal. Telephone ATlantic 3200.

HOLLYWOOD SCHOOL FOR GIRLS — Residence and Day School. Only accredited private school in Hollywood. 1749 LA BREA. Grades and High School. Telephone GRanite 4891.

KENWOOD HALL — School for Girls. Resident and Day Students. All grades and High School. Special attention given to students in unpreparedness. Tutoring. Spanish and French offered to all students. Expression, dancing, sports and all regular school subjects given by means of modern proved methods in small classes in the out-of-door. Pupils received at any time. Directors: Ruby Mildred King, Grace Taylor Babbitt, 675 S. Vermont Ave., Los Angeles. Tel. DRexel 0981.

TWO SEEK AND FIND ETERNITY

Man and Woman End Lives, Hanging, Poison

Latter, an Author, Feared to Undergo Operation

No Cause Determined for H. Sperber's Act

A man and a woman sought and found death yesterday, the man impelled by unknown motives and the woman by racking pain and fear.

The woman, Mrs. May Curtiss, 40 years of age, 1023 Waterloo street, ended her life by swallowing what police believe was cyanide in capsule form. She was an author and a member of a family of artists and writers.

The man, H. Sperber, 48, hanged himself in his room at 506 Temple street. He had attached one end of the rope to a clothes hook in a closet door, tied the other end about his neck in the form of a noose, and then leaped from a chair into eternity. He left a note written in Yiddish and addressed to Rabbi S. M. Neches. The note gave no inkling of the motive which prompted the act. It simply requested Rabbi Neches to take charge of his belongings and distribute them properly among his relatives.

WOMAN IN AGONY

Mrs. Curtiss was found in the bedroom of her artistically furnished home. She was in agony. Her screams had attracted Mrs. Charles Keaton of 1025 Waterloo street, a neighbor. Mrs. Keaton called the police and Detective Lieutenants Lansing, Dryden and Erickson responded. They found the woman dying, but in full possession of her faculties.

She begged not to be taken to a hospital. She explained that she was to have undergone an operation yesterday, but that fear of the knife gripped her. She asked that her family physician, Dr. A. S. Lobinger, be summoned. He arrived within a few minutes, but a little later Mrs. Curtis was dead.

She had left a note on the table addressed to her husband, Charles Curtiss, employed by the Pacific Fruit Express Company. The note read:

"My dear, dear Charlie: I cannot endure this pain any longer. Try and forget, dear, and get well and strong. Lovingly—Wifey.

P. S. Oh, I'm so sorry I couldn't finish my book. Be kind to mother."

HUSBAND COLLAPSES

Mr. Curtis arrived home a few minutes later. He collapsed when informed of his wife's death and now is under the care of physicians. He was unable to make any statement.

The body of Mrs. Curtiss was removed to the Mark A. Pierce mortuary and an autopsy will be performed to determine definitely the cause of death.

Spencer's body was taken to the J. H. Reiderman mortuary. He came to this city about a week ago from San Francisco, where he was employed as a tailor.

JEWELRY THEFTS CONTINUE

Narcotics Included in Plunder Taken During Early Morning Hours Here and There in City

Burglars and hold-up men added more than $5000 worth of jewelry, clothing and merchandise to their hidden coffers early yesterday morning, bringing the total valuation of goods stolen in the last two days to more than $15,000, according to reports filed at Central Police Station. In the majority of the burglaries valuable diamond jewelry appeared to be the chief object of the marauders.

Thieves entering the residence of Mrs. R. W. Burgan at 2053 Browning Boulevard, by cutting out the screen on a rear bedroom window, obtained a large collection of jewelry valued at $1875. Included in the loot were several valuable diamond rings.

CLOTHING TAKEN

Mrs. E. Brosterhouse reported to the University Police Station that her home at 1473 West Forty-fifth street was broken into in a similar way and $600 worth of jewelry, clothing and silverware stolen.

Breaking into the residence of C. Nick at 1500½ South New Hampshire avenue by pushing back the bolt on the front door with a slender knife, burglars looted the place of $600 worth of jewelry. Here the thieves obtained two diamond rings.

Narcotics, including morphine and heroin, five gallons of alcohol, a revolver, fountain pens, safety razors and face powders valued at $316 comprised the loot taken from the drug store at Ryel I. Dubin at 2766 West Ninth street. Entrance to the store was effected through the front-door transom.

David A. Schoen reported that, in addition to the loss of $6000 worth of diamond rings and $600 worth of clothing, the thieves who broke into his residence at 681 Shatto Place early Thursday morning obtained nearly $1000 worth of furs.

STREET ATTACK

Steve Boribus of 353 Second street, San Pedro, reported that at New High and Republic streets five thugs leaped upon him and, after beating him into unconsciousness, robbed him of his watch and $19 in cash.

The lock on the rear door of the residence of W. Barret at 520 North Evergreen street was picked and $400 in jewelry and clothing taken.

Jewelry and clothing valued at $300 was stolen from the home of G. W. Seivert at 1427 Acacia street. Entrance was effected through the front door.

HART SUIT UP NEXT APRIL

Long Delay in Disposal of Action by Film Star's Wife Caused by Congested Calendar

Trial of the suit brought by Winifred Westover Hart against William S. Hart, motion-picture actor, to have set aside certain provisions of a trust agreement entered into by the couple shortly after their separation in May, 1922, has been set by Judge York for April 16, 1925, in Department Six of Superior Court.

The long delay in the disposal of the issues in the case was occasioned by the congested condition of the Superior Court calendar, all cases being set in advance one year except on affirmative showing that an earlier date is necessary.

Mrs. Hart instituted her action under the provisions of the Declaratory Relief Act, asserting that the agreement existing between her and her actor-husband prevented her from earning her own livelihood. Under the terms of the agreement, Mrs. Hart is said to receive the benefit of two trust funds, one for $103,000 and the other for $100,000. The latter fund was created by Hart for the benefit of his infant son, William S. Hart, Jr., born after he and his wife separated.

The two provisions of the contract to which Mrs. Hart objected were those that prevented her from reappearing in motion pictures and from using the name of Mrs. William S. Hart or any of its derivatives in a professional capacity. It was provided that should she divorce Hart the trust and agreement would automatically end and she would be given the $103,000 held in her trust.

She contended the agreement was drawn in an attempt to force her to get a divorce and asserted she had been offered $500 a week to re-enter motion-picture work.

In an answer to the complaint, Hart entered a general denial of his wife's allegations and asked the court to dismiss the action.

Attorneys Charles W. Fourl and Ingle Carpenter represent Mrs. Hart, while the defense was prepared by the law firm of Scarborough & Bowen.

STAMP THEFT CASE HEARING CONTINUED

TWO HELD ON CHARGES OF STRIPPING DEEDS IN TITLE COMPANY

Morrie Koslove and Joe Learner, charged with the theft of internal revenue stamps, will be given a hearing the 15th inst., before United States Commissioner Long. Koslove is held in the County Jail under $5000 bond. Learner was released under $2000 bond.

The two were arrested on information from internal revenue officers. It is asserted that Learner, an employee of a local title company, would remove canceled stamps from old deeds on file with the company and would place the stamps on new deeds in order that he could appropriate new stamps purchased for the new deeds. It is asserted that the new stamps were disposed through Koslove acting as outside man.

At a preliminary hearing before the commissioner yesterday, counsel for the government requested a continuance pending further investigations.

QUEST FOR COOKIES LEAD TO JAIL CELL

YOUTH CONFESSES TAKING SMALL ARTICLES IN SEVERAL THEFTS

An attempt to emulate the skylight burglars landed Shuber V. Cressman, a juvenile, of 416 North Harvard Boulevard, in the City Jail on suspicion of burglary. The arrest of the youth was made by Detective Lieutenants Kearin and Haek of the Hollywood Police Station.

According to the detectives, the boy confessed breaking into the following establishments, taking nothing more than a few cookies, theater tickets and other small articles of merchandise:

The Albert Cohen Grocery at 311 North Western avenue; the Caliva Shoe Shop at 187 South Western avenue; Wilshire Cinema Theater; the S. H. Kress 5 and 10-cent Store at 535 South Western avenue; the Stewart & O'Brien Hardware Store at 638 South Western avenue; the Standard Public Market at 642 South Western avenue, and the Superior Hardware Store at 1034 North Western avenue.

The youth was given into the custody of the juvenile authorities.

BUNKO SUSPECT HELD

Man is Arrested for Asserted Sale of Nonexistent Jobs

Temporary business depressions meant affluence to Louis Silvers, according to police. It was only in flush times that his business slumped, they say. Silvers, who is held at the City Jail, operated as the dispenser of nonexistent jobs, according to police. When jobs were scarce his field was widened. When they were plentiful pickings were lean, police say. It is charged that Silvers defrauded more than a dozen men seeking work by promising them jobs and then forcing the candidates to give him considerable sums as a guarantee that they would report for work.

In this manner, it is asserted, he obtained a diamond ring valued at $500 from A. Barco of 3105 South Hoover street as assurance that he would show up for work in a bakery which does not exist.

A Unique New Display Room

—where you can see at a glance how all types of concealed beds operate

.... Nowhere else—in all America—will you find such an exhibit as this.

.... On the ground floor of the Pacific Electric Building—at 618 South Main St.—the Holmes Disappearing Bed Co. has maintained display rooms for 15 years.

.... These display rooms have now been completely remodeled. Visit this fascinating exhibit—and learn how easily and economically an "extra bedroom" may be added to any home.

LONG BEACH — Wilberg-Green Co., 1103 American Ave.
SAN DIEGO — Schirra Com'l. Co. 4th and K Sts.
SANTA ANA — W. W. Kays, 116 West Fifth St.
SANTA BARBARA — Frank D. Hanscom 117 Salsipuedes

HOLMES CONCEAL-A-WAY BEDS

"Coffee is a Safe and Desirable Beverage"

Three years' Scientific Coffee Research, made by Professor SAMUEL C. PRESCOTT *at the Massachusetts Institute of Technology, establishes that Coffee is a good and wholesome beverage for the overwhelming majority of adults*

"I WILL say that neither in the dispassionate study of the vast literature on the subject, much of which is medical literature, nor as a result of our long-continued studies, have we been forced, as scientific men, to any conviction that well-made Coffee is harmful to the great mass of consumers and, as such, dangerous to public health and welfare. On the contrary, the more deeply we have gone into this matter, the more we have read, the more we have looked up this literature in different languages, the more firmly fixed has become the belief (in fact, I might say it is a belief so strong that it is a conviction) that for the overwhelming majority of adults Coffee is a safe and desirable beverage."

This strong indorsement of Coffee is one of the conclusions reached by Professor Prescott after the most thorough investigation of Coffee ever made. His research was scientific and exhaustive, and his findings, therefore, establish the fact that Coffee is a safe and desirable beverage for the overwhelming majority of adults.

For Better Coffee Every Day, Follow These Rules

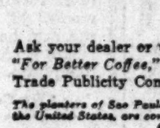

1—See that the Coffee is not ground too coarse.
2—Allow at least a tablespoonful of ground Coffee to a cup of water.
3—Be sure the water boils. Then pour it over the freshly ground Coffee.
4—Serve at once.
5—Never use ground Coffee a second time.
6—Scour the Coffee pot.

Ask your dealer or write direct to us for a copy of the NEW booklet, *"For Better Coffee,"* which explains these rules in detail. Joint Coffee Trade Publicity Committee, 64 Water Street, New York.

The planters of Sao Paulo, Brazil, who produce more than half of all the Coffee used in the United States, are conducting this educational work in co-operation with the leading Coffee merchants of the United States.

A Simple Truth That Is Changing the Complexion of the World

You probably have read the story of the man who searched the wide world over for a precious jewel, only to discover that it was under his own doorstep all the time.

And that is much the same story of the search for beauty. For ages beauty specialists have sought some mysterious magic charm when all the time they stood at the very threshold of the simple truth—

That natural beauty is a matter of fine pores, and that course enlarged pores kill beauty.

It is simple, isn't it? And now women the world over are profiting by it. Overnight the beautiful women of France have enthusiastically adopted this fine-pore way to beauty as shown by their instant acclaim of Vivaudou's Astringent Cream which beautifies the skin by restoring the pores to their early childhood fineness.

A Free Sample Awaits You

In time, coarse pores become still coarser because they allow dirt and other foreign substances to enter to distend them still further. Or else if drastic massaging is used to clear the pores the skin is left in an unsightly pitted condition.

Naturally-fine pores cannot collect dirt. Naturally-fine pores mean a softer, smoother, silkier skin. Naturally-fine pores are more easily kept clean. Naturally-fine pores mean a firmer skin.

The Way Is Easy

The way to naturally-fine pores is through the use of Vivaudou's Astringent Cream which restores the skin's early childhood tone by freeing it from sagging folds, roughness, crow's-feet, and unsightly blackheads which coarse pores invite.

Prove all this for yourself without cost. Accept with Vivaudou's compliments the free sample which awaits you at any of the stores mentioned at the foot of this announcement. With it you will also receive a free booklet on creams and their uses, a book that will help you keep your complexion young.

Note This Also

Observe also what a perfect powder base Vivaudou Astringent Cream makes. By gently contracting the pores to their natural fineness it prevents the powder from working into them and the fine oils of the skin from escaping too freely to mingle with the powder.

Thus your powder will rest more smoothly on the face, and without flaking off in patches. And it stays on longer without the need of frequent applications.

Do Not Delay

Three other Vivaudou Creams are Vivaudou's Solidified Cream of Almonds, Vivaudou's Tissue Cream and Mavis Cold Cream. These with Vivaudou's Astringent Cream afford the exact combination for any particular skin requirement. You should always have them handy.

Get your free sample now. Obtainable at any of the following stores.

Full Size Jar $1.50

FREE Ask for your free sample and free book on Creams and Their Uses at any store of Sun Drug Company, Owl Drug Company, or any drug or department store.

VIVAUDOU PARIS NEW YORK

WHERE TO GO—HOW TO GET THERE

Quick answers to questions regarding resorts, hotels, theaters, schools, depots, etc., may be had by calling up The Times Information and Resort Bureau. Telephone MEtropolitan 0700.

Deliciously good!

A can of BEN-HUR Coffee lasts longer because a smaller quantity will give you the strength you want and the flavor you enjoy in deliciously good coffee.

BEN-HUR COFFEE

Roasted and Packed in Los Angeles by Joannes Brothers Company

Devoted exclusively to local conditions.
FARM AND TRACTOR MAGAZINE
of the LOS ANGELES SUNDAY TIMES

MONOLITH
PLASTIC WATERPROOF PORTLAND CEMENT

ARE you planning to build? To make sure that the walls of your home or other new buildings will be unusually strong, beautiful and enduring, insist that the external plastering be done with MONOLITH PLASTIC WATERPROOF PORTLAND CEMENT. The waterproof and plastic qualities of Monolith are ground into each particle in the process of manufacture.

WATER PROOF

For Sale by All Building Material Dealers

We manufacture two cements—one is Monolith Portland Cement, a high grade uniform Portland. The other is Monolith Plastic Waterproof Portland Cement. Both are guaranteed to pass specifications. In ordering from your dealer be sure to specify which cement you desire.

MONOLITH PORTLAND CEMENT CO.
336 Rives-A. G. Rowan Bldg. Los Angeles, California
Write for Booklet
Phones: TRinity 7036 Plant at Monolith, Cal.

Dyas for Golf Instruction
Lessons by appointment with Bob Harlow and Capt. MacNaught.

B.H. DYAS CO.
7TH AT OLIVE
FAber 7070

Men's Bathing Suits $3.95
All-wool Bathing Suits of elastic weave. Well fitting throughout.

50 English Imported 4-Pc. Suits at $37.50

Half and Less Than Half of Regular Dyas Prices!

You will agree with us (when you see the Suits) that this is one of the most startling offers ever made to the Men of Los Angeles!

Every one of the Suits has been regularly priced twice or more than twice $37.50. They have been tailored by one of England's foremost craftsmen from very carefully selected woolens! Included are Coverts, Tweeds, Herringbones, Overplaids, etc., in popular colors and patterns. The Knickers are of "plus-four" style with pleats in waistbands. Coats have the very desirable straight backs.

These Suits have been given this price for immediate disposal. They go on sale at $37.50 for the first time TODAY! The opportunity is SO unusual that it will be well for those who would be CERTAIN of sharing to come EARLY!

Men's Crepe Sole Golf Oxfords at $7.45!

200 pairs of these dandy Oxfords go on sale at $7.45 Today! Comfortable, service-able Oxfords in Brown and Smoked Elk combinations. Have either crepe or studded soles. A "Dyas Value" that Golfers will appre-

IMPORTED Golf Hose $2.00 Pair

Men's Linen Knickers as Low as $4.95!

NOW is certainly "Linen Knicker Time!" These, at Dyas', are available in either bleached or natural. They are tailored plenty full, yet are neat in appearance. Have roomy knees.

Men's Woolen Knickers are priced correspondingly low!

DOHENY SHOWS OUTLAYS HERE

Federal Suit Answer Cites $10,000,000 Invested

Dismissal of Naval Lease Case Petitioned

Reimbursement is Asked of All Expenditures

Expenditures of approximately $10,000,000 have been made or provided for by the Pan-American Petroleum Company and the Pan-American Petroleum and Transport Company in the construction of refinery facilities, pipe lines, storage, docking and other facilities in the vicinity of Los Angeles in connection with leases and contracts for the handling of oil from the Elk Hills Naval Petroleum Reserve No. 1. These expenditures are disclosed in an answer the two companies filed yesterday to the government's bill of complaint in the receivership proceedings brought before Judge Paul J. McCormick in the United States District Court.

The government's action resulted from the Teapot Dome disclosures. It is charged that Albert B. Fall, Secretary of the Interior, and Edward C. Finney, acting Secretary of the Interior, transferred to Edward L. Doheny, chief executive officer of each of the defendant companies, rights and interests in Naval Petroleum Reserve No. 1 in the course of a conspiracy to defraud the United States. The leases and contracts provide that in exchange for royalty crude oil from the naval reserve the Pan-American companies shall provide fuel oil and storage facilities for the government at Pearl Harbor, Hawaii.

In their answer the defendant companies aver all money advanced by them to produce and handle petroleum from the lease and to comply with requirements as to construction work and deliveries at Pearl Harbor was paid in good faith.

DISMISSAL ASKED

It is asked that the government's action be dismissed, and in event that is not done that the defendants be permitted to enjoy the benefits created by the leases and contracts until the government shall have reimbursed the defendants for all expenditures made prior and subsequent to the commencement of the receivership proceedings.

In their answer the defendants further aver that before the court action was begun the Pan-American Petroleum and Transport Company completed the construction of storage facilities at Pearl Harbor and delivered into these storage facilities 1,453,275 barrels of fuel oil.

This work, it is asserted, was paid for by the defendants with the result that the government was enriched in the sum of approximately $5,472,000. Prior to the commencement of the receivership action, the Pan-American Petroleum and Transport Company had received only $3,856,400 in payment of the Pearl Harbor work and the amount due from the government is approximately $1,616,200, the answer states.

DENY FALL CHARGES

Furthermore, the defendants say, they expended large sums of money in the exploration and development of the Elk Hills reserve in addition to $10,000,000 spent in the vicinity of Los Angeles. The defendants say the government "is, in justice, and in equity, bound to reimburse to these defendants" all amounts advanced and for all losses sustained as a result of the contracts and court action.

The defendants deny that on or about November 30, 1921, Doheny paid Fall a reward promised him of $100,000. It is contended that this money passed from Doheny to Fall merely as a loan and that it was not "paid" in the legal sense of the word.

The answer was prepared and filed by the following lawyers: Frederick R. Kellogg, Frank J. Hogan, Charles Wellborn, Olin Wellborn, Dean Emery, Joseph J. Cotter and Harold Walker.

GIRL ROBBER IS STOICAL

Seems Indifferent to Fate and Condition of Mate, Wounded Seriously by Intended Victim

Illustration on Picture Page.

Annie Tabor, Los Angeles edition of the "flapper bandit," whose asserted career in crime ended disastrously early yesterday morning, seemed undisturbed last night, despite the fact that she was told that police intend to file charges of robbery against her, and that her husband, Earl Tabor, shot in the neck by a militant victim, is wounded seriously.

Mrs. Tabor's hair is closely clipped, to the point of revealing her ears. The police suspect that she might have dressed in male clothing for the purpose of supporting her husband in robberies.

"We thought we could get away with it," she said. "We thought it would be easy. Anyhow, we had to do something, because we had no money left."

She appeared indifferent as to her fate and that of her husband. Yesterday she telegraphed for money to a relative of her husband's. She said that they were married last March, over the objections of her family. She came from Buffalo, N. Y., where she said she had been a dancer.

With the use of flapper slang she made a statement yesterday to Detectives Davis and Knotts of University Division, freely confessing her part in a series of robberies, which culminated in an attempt to hold up C. Roth, automobile dealer of 1919 South Main street.

Roth was seated in an automobile with a young woman when Tabor is declared to have held him up at the point of a gun. Roth snatched the gun and succeeded in shooting Tabor. Meanwhile Mrs. Tabor sat nearby in a car which she confessed was stolen.

Mrs. Tabor confessed that her husband robbed N. Buffington, 2218 South Union avenue, of $3 and a check in Lafayette Park, and committed another robbery in Echo Park. She denied that she had taken part in any previous robberies.

Tabor, on his cot in the prison ward at the General Hospital, confessed the robberies. It is expected that he will recover. Detectives Knotts and Davis, after searching the apartment at Jefferson and Main streets, where the couple lived, stated that they believed Tabor had been robbing pedestrians for the past month, and that they will continue the investigation.

DEATH CASE JURY HARD TO SELECT

Trial of Three Charged With Policeman's Murder Proceeds Slowly

Task of selecting a jury to hear the testimony in the case of Ed Montijo, Tom Bailey and Louis Perry, charged with murder and attempted robbery, consumed both sessions in Judge Keetch's court yesterday, and when adjournment was taken at 5 o'clock there was still little prospect that a jury would be sworn in before late today or Monday morning.

The youths are accused of the murder of Patrolman Glen E. Bond during an attempted hold-up of the Merchants' National Bank agency at Seventh and Hoover streets February 20 last.

The issue of capital punishment featured the examination of prospective jurors yesterday, several veniremen who expressed opposition to the extreme penalty being excused by the State, represented by Dep. Dist.-Attys. Howell, Richardson, Helms and Dennison. The prosecution is planning to ask for the extreme penalty under the State law, which holds an accomplice in a murder equally guilty with the person who actually committed the crime.

Salvation Army Points to Need of Social Work

Changing economic conditions in Los Angeles are the subject of a letter addressed to all civic organizations of the city by A. S. Butterworth, chairman of the speakers' bureau of the Salvation Army 1924 budget campaign for $177,000.

"Los Angeles is going through a change in its social life which is bringing on problems this community heretofore has not been asked to face," says the letter. "These problems are of a social nature, and take into consideration the great laboring classes and industrial employees.

"A campaign for funds to carry on the Army's work will be conducted May 14 to 21. To present these problems to your members the Salvation Army and its sponsors ask the privilege of your platform previous to or during the week mentioned. Our speakers will not ask for funds directly at the meeting, but will leave members in the frame of mind to consider this problem.

"We are prepared to supply a complete program if you desire, or a speaker who can talk from five to twenty minutes on this subject."

PARDON FOR ACCUSED

Papers Arrive for Man Sentenced in Arcadia Bank Robbery

Salvador Mendival, one of three men believed to have been accused wrongfully of the Arcadia bank robbery, can have his pardon papers by applying at the District-Attorney's office.

The papers came to Dist.-Atty Keyes yesterday from Sacramento, with a letter saying they had arrived at San Quentin after Mendival had been released. The District Attorney was asked to find him and give them to him. Some one at the prison marked the envelope "Removed, left no address" before returning it to Gov. Richardson.

FETE FOR ECHO PARK

Coronation of Queen Will Launch Evening of Dance

A festival and ballet in which more than 200 children will participate will be presented tomorrow at the Echo Park Playground. The program will start with a coronation procession which will end in the crowning of the queen of the day. Court dances, Irish jigs, Hungarian and group folk dancing will follow. The ballet, entitled "The Triumph of the Sun," will conclude the festival. The ballet will be directed by Miss Hortense Williams of the playground.

REPORTS PURSE SNATCHING

Mrs. Vicey McMahon of 1189 East Fiftieth street reported to police yesterday that her purse was snatched from her hand while she was waiting for a street car at Washington street and Central avenue. A few minutes later J. V. Small was arrested by University police and lodged in jail as the purse snatcher.

Blackstone's
BROADWAY AT NINTH

"Individualized Fashions"

What Does It Mean?

Individualized fashions are to dress what personality is to the woman—the one as impossible of definition as the other—but likewise the one as instantly discernible as the other. Without personality, women are just "people" or folk—but with personality they are individuals, fascinating and irresistible!

Individualized fashions are those that make possible the emphasis of just YOUR personality—and fashions not just "bought" because a maker has them—fashions chosen with every care that time and thought can command—such are the fashions you find in the Blackstone Specialty Shop.

A Bevy of Smart New Dresses Just Arrived

Sizes Fourteen, Sixteen, Eighteen

and priced enticingly low—many only

$39.50

Not just "dresses"—but carefully thought-out fashions with a fine distinction as to type and motif, making for personality in each and every one.

Not dresses you will find anywhere and everywhere, but dresses delightfully different, though quite commonplace in price. Only through seeing Blackstone dresses can you know how very highly specialized they are, no matter what you pay. See the new ones—hundreds of women and misses daily voice their pleasure in choosing—a pleasure made the more intense through Blackstone Better Values.

Hundreds of Other Newly Arrived Specialized Frocks for Women and Misses—Values at $35 to $165

THIRD FLOOR—BLACKSTONE'S

Today

The May Lingerie Sale Emphasizes Philippine Chemise and Gowns $1.95

Hundreds of fresh garments ready for Friday shoppers—offering these crisply lovely and always-in-good-taste Philippine undergarments in a variety of fetching new models—and with an emphasis on quality that can not fail in appeal.

One of the outstanding features of the May Lingerie Sale—a value of convincing worth.

and at $2.95

—there are even more lovely Philippine gowns and chemise, the like of which quality you have probably paid more for ere this—and a splendid choice of new embroiderings.

FOURTH FLOOR—BLACKSTONE'S

Marten Chokers Special $37.50

Reduced from $55 and $65

Blackstone furs—these, of rare beauty and superb quality. Baum, Jap and Stone Martens—in great vogue at the moment and so smart! An added incentive, of course, in the low special Friday price.

THIRD FLOOR—BLACKSTONE'S

"Onyx" Pointex Silk Stockings $1.95

No need to tell how splendid these stockings are for service, how well reinforced they are or how beautifully they complement summer attire—with their pretty, new colors! Enough to merely mention the special price of these full-fashioned, medium weight stockings to convince women of Blackstone Value Sincerity!

FIRST FLOOR—BLACKSTONE'S

For Summer, New Linen Riding Habits $16.75

No riding habit so truly practical as the one of linen—and certainly few so smart for summer riding! These at Blackstone's, perfectly tailored, and well reinforced with double knee protection, are most unusually low priced for Friday. See them, in linen and linen crash, sleeveless or with sleeves. You will then know that they would be good values at even $25 and $27.50.

Riding Shirts $2.95

Man-tailored for women—mannish in style and fabric—for you know men have found out that this finer English broadcloth, from which these shirts are fashioned, gives the utmost of smartness and service—therefore women have adopted it for very nattiest riding and sports shirts. These riding shirts are for women—of course you noticed that, even though we talked so much of men.

Found among the other clever sports things in the Women's and Misses' Sports Shop—Second Floor.

BLACKSTONE'S—SECOND FLOOR

NEWS OF SOUTHERN COUNTIES

ANCIENT DEBT ASKED IN SUIT

San Bernardino Man Seeks $8000 from Estate

Avers Dead Brother Was to Pay Him for Work

Executrix Named in Action to Get Settlement

[EXCLUSIVE DISPATCH]

SAN BERNARDINO, May 8.—Queer litigation by which Andrew J. Nelson of St. Louis seeks to collect an $8000 debt, forty-eight years old, from the estate of his late brother, Arthur P. Nelson of Redlands, was filed in the Superior Court today against Louise M. Nelson, executrix of the brother's will.

In the complaint against his sister-in-law, Nelson avers that he performed farming work for his brother between 1868 and 1876 in Illinois and Kansas, and cared for the late Arthur P. Nelson's mother for years before her death in 1894.

Nelson adds that a claim for $8000 was refused payment by Mrs. Louise M. Nelson, the executrix, but introduces a letter written by the late Arthur P. Nelson purporting to acknowledge the indebtedness. Not only in writing, but orally the late brother admitted that he was indebted to Andrew J. Nelson and promised to provide for payment in his will, it is asserted in the litigation. He names $8000 as reasonable and fair compensation for his work forty-eight years ago, and asks the court to award him that amount from the estate.

The late Arthur P. Nelson was widely known in Redlands, where he died October 29, 1923. The widow, Louise M. Nelson, was appointed executrix of his will a few weeks later.

Midnight Ride Features Bank Theft Inquiry

[EXCLUSIVE DISPATCH]

BAKERSFIELD, May 8.—A mysterious midnight ride taken by Detective John Fyles, Deputy Sheriff Phil Pickert and Eleanore Walling, pretty girl bank bandit suspect, in Detective Fyle's high-powered, radio-equipped touring car, furnished a new development in the Taft State Bank robbery investigation today. The errand is clothed in mystery by the refusal of the officers to make any statement. It is rumored that the girl has made a new confession and that she led the officers to another money cache last night. The officers, however, refuse either to verify or contradict the rumor.

"There is nothing doing yet," said Deputy Pickert.

Last night's development followed an afternoon and evening of severe grilling with the deputy, the detective and the young bandit suspect locked in Sheriff Walser's private office.

FLOOD BOND VICTORY PLEASES AT AZUSA

[LOCAL CORRESPONDENCE]

AZUSA, May 8.—With the carrying of the flood control bonds, which provide for the construction of a huge dam nine miles above Azusa in the San Gabriel Canyon, Azusa citizens are planning for a period of unprecedented activity. At Azusa the bonds carried by an almost unanimous vote, 957 for to 10 against. Previous to the election the Chamber of Commerce, under the leadership of Secretary Huffman, had worked tirelessly to put over the vote for the bonds. The parade that left Azusa last Friday and marched through the surrounding country, even to the beach, with propaganda for the bonds, is felt to be responsible for much of the victory. At Azusa a 99 per cent vote of the registration was polled.

ARCADIA PLANS FOR THREE-DAY FESTIVAL

[LOCAL CORRESPONDENCE]

ARCADIA, May 8.—A three-day fiesta is to be given the 22nd, 23rd and 24th insts. in Arcadia under the auspices of the Exposition Club to raise funds to wipe out the debt of $7000 incurred during the fair held by the city at Rose field last November. The carnival will be at the Santa Anita clubhouse and in the grounds. Mercantile exhibits of Arcadian merchants and of surrounding towns, an open-air dance in the empty swimming pool of the club grounds and music and entertainment of all sorts will be provided for the fiesta. R. H. Schwartzkopf is general chairman of the carnival and Al Milton will have charge of the entertainment features.

How to Start the Season Wrong - - - - - - - - - - - - *By BRIGGS*

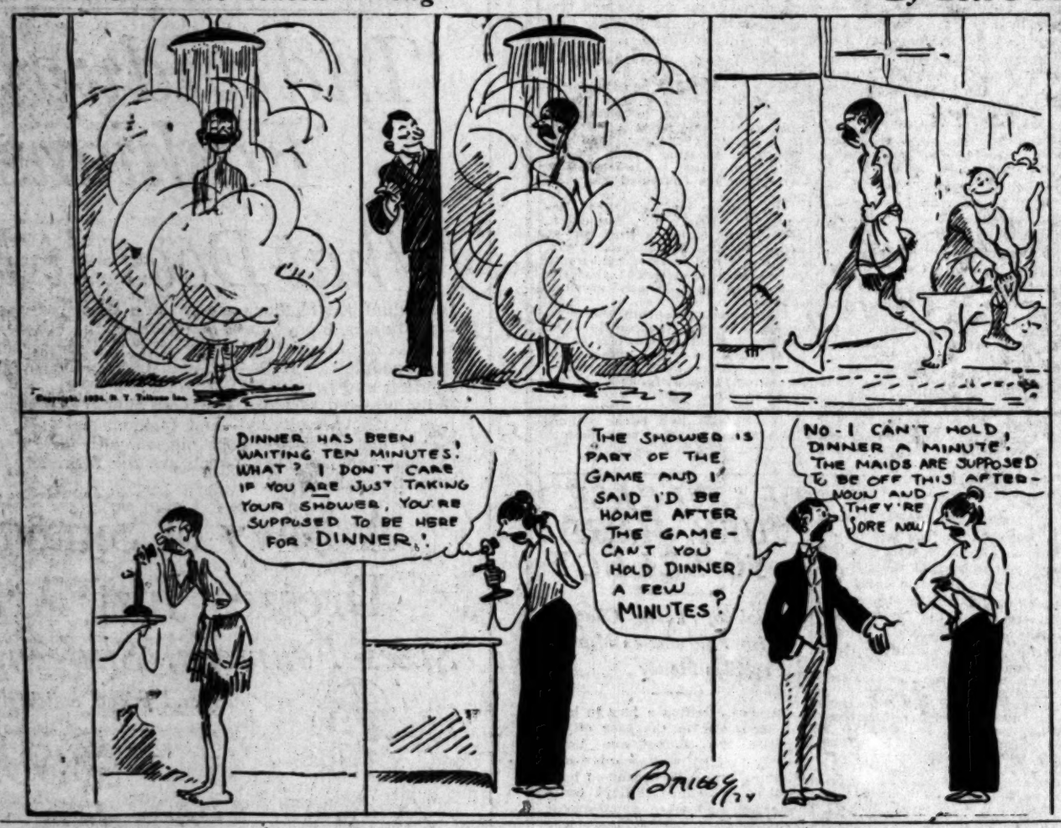

KNIGHTS OF GRIP BEGIN CONVENTION

Commercial Travelers and Families Greeted at Long Beach

By a "Times" Staff Correspondent

LONG BEACH, May 8.—Delegates from thirteen councils of California began to arrive in Long Beach today to attend the twenty-sixth State convention of the United Commercial Travelers of America. The list of delegates, together with members of their families, will total close to 2000, it was said at registration headquarters at the Chamber of Commerce this morning.

The first day is being given over to registration of delegates and visitors and sight-seeing. At 8 o'clock tonight the delegates and their friends gathered at the Hotel Schuyler for a trip through the Pike and Silver Spray pier in the local amusement zone.

The grand council will formally convene tomorrow morning in the auditorium at the Chamber of Commerce and an address of welcome will be delivered by Mayor Buffum. A trip to Catalina Island is planned for Saturday. Election of officers for the grand council and the naming of seventy-five delegates to the supreme council meeting at Columbus, (O.,) on June 24 will be the feature of the Friday afternoon program.

LONG BEACH SUBURB SEEKS ANNEXATION

By a "Times" Staff Correspondent

LONG BEACH, May 8.—Still another annexation election for Long Beach loomed here today with the announcement that residents of Jackson Park, that mile and a half square section just south of the newly incorporated city of Signal Hill, are seeking to become a part of this city. Sentiment in the territory, most of which lies north and east of the Pacific Electric's Newport line, strongly favors annexation, reports today showed. The territory, dubbed by Long Beach folks as "no man's land" since Signal Hill voted to become a city, would add about 2000 persons to the population of Long Beach.

FUNERAL CONDUCTED FOR CHARLES POGUE

[LOCAL CORRESPONDENCE]

BURBANK, May 8. — Funeral services were conducted this afternoon for Charles Pogue, whose death at his Orange Grove avenue home followed an attack of pneumonia. Deceased, who is survived by a widow, had been a resident of California a third of a century. He was 64 years of age.

BOY BREADWINNER KILLED

Support of Parents and Eight Brothers and Sisters Dies as Train Hits Truck

By a "Times" Staff Correspondent

SANTA ANA, May 8.—Fate, or whatever it is that gives so much to some and so little to others, yesterday closed its sinister account with Harold Davidson, 18 years of age, of Garden Grove.

Most youths at Harold's age have little responsibility. Harold had to work hard all day as a truck driver, and some times at night, too, to support his parents and eight younger brothers and sisters. Work was nothing new for Harold. He had done that all his life. But since his father's loss of employment his burden had become heavier.

Yesterday, bright and early, he finished breakfast and with a cheery remark for his father, cranked up his car. Down the road he sped.

Then fate stepped in. At the Pacific Electric crossing near Garden Grove there is what is known as a blind crossing. That is, motorists and trainmen alike, cannot see the other.

HIT ON CROSSING

Harold had driven by there countless times but yesterday as he drove on to the crossing the train and the automobile met. When trainmen picked the body from the wreckage Harold was dead.

The father, Ed Davidson, was told of his son's death. In a clear voice he told of the responsibilities his son had borne, his voice choking with emotion but his eyes bright with pride.

"I don't know how we'll get along without him," the father concluded.

"REVENGE BANDIT" GUILTY

Marvin Smiley Admits Robbing and Shooting Mentone Storekeeper; Tries to Defend His Pal

[EXCLUSIVE DISPATCH]

SAN BERNARDINO, May 8.—Apparently defending his pal, M. O. Wells, jointly accused with him of robbing and shooting T. H. Lehrman, a Mentone storekeeper, on February 23, last, Marvin Smiley, "the Revenge bandit," pleaded guilty before Superior Judge Jesse Olney today.

Smiley withdrew his former plea of not guilty while Wells maintained his innocence. Smiley will be sentenced tomorrow morning on conviction of highway robbery which carries a penalty of from one year to life in San Quentin.

Smiley, paroled from the penitentiary less than a year ago after serving a sentence for robbing the same store at Mentone, will appear as a defense witness for Wells, a San Bernardino youth, who will go on trial before a jury in Superior Judge Benjamin F. Warmer's court the 22nd inst.

In his plea of guilty Smiley assumed full responsibility for the shooting of Lehrman. Wells and Smiley were captured in the sand hills south of Yucaipa by Police Officer A. T. Gabrielson an hour after the hold-up. They were taken before Lehrman as he lay in a Redlands hospital and identified as the bandits who shot him without warning.

In a statement to the officers Smiley admitted he shot Lehrman but declared that his gun fired accidentally. Wells, at that time, did not deny implication in the crime, saying it was his "first job."

Lehrman was shot before he had an opportunity to obey the commands of the youthful bandits to hold up his hands as they entered his store. The bullet penetrated his lung and inflicted a wound from which he has not yet fully recovered.

BURBANK MAN GETS VALUABLE PROPERTY

[LOCAL CORRESPONDENCE]

BURBANK, May 8.—E. L. Dunn of Valencia avenue started today for Albany, N. Y., where he will take possession of a seven-story business block in the heart of the city. He gained title to the block through the unusual provisions of the will of his great great grandfather, who owned the land a long time ago. The property came to him because he happens to be the youngest son of the youngest son of the youngest son of the maker of the will a century ago. Attorneys representing the estate sent Dunn a check of $1000 to meet his expense connected with the trip.

MAN ENDS LIFE WITH GAS HOSE IN MOUTH

PASADENA, May 8.—Gerald F. Burns, By a "Times" Staff Correspondent 24 years of age, believed to be a former officer in the Navy, was found dead in his bed today at the hotel in which he was staying. A gas hose was found in his mouth and the jet was turned on full force, indicating, the officers declare, that the man took his own life. According to the police who investigated, the young man took his life early yesterday morning. Burns's body was removed to the Ives and Warren undertaking parlors.

SAN DIEGAN KILLED AS AUTO HITS TRAIN

[EXCLUSIVE DISPATCH]

SAN DIEGO, May 8.—H. L. Cliff, a business man of many years here, was killed, and his wife critically injured when an automobile driven by Cliff crashed into a moving Santa Fe freight train at the Tide street crossing late Wednesday. The man lived for a few minutes after the collision and said he did not see the train. William Minton, a high school student, was killed when the forks of his bicycle collapsed, hurling him headlong into a curb.

LONG BEACH SCHOOL GRADUATION DAY SET

By a "Times" Staff Correspondent

LONG BEACH, May 8.—More than 550 members of the senior class of Polytechnic High School, this city, will be graduated here this year, it was announced today by Principal Burcham, of the local school. Commencement exercises will be held at the First Christian Church on the evening of June 12, it was announced. The principal speaker will be Paul Perigord, dean of the department of social science, California Institute of Technology.

NEW TRUCK IS ADDED TO FIRE EQUIPMENT

[LOCAL CORRESPONDENCE]

ONTARIO, May 8.—Ontario's fire-fighting facilities were considerably augmented today with the addition of a new American La France triple combination fire truck, which the City Council purchased last fall at a cost of $15,500. The truck was driven to Ontario from Los Angeles by Fire Chief William Sanders and Fireman J. S. Scott. A delegation of city officials, members of the Ontario Chamber of Commerce and members of the fire department met the truck at the city's gates and formed a parade into the city.

PROGRAM ARRANGED FOR DENTAL PARLEY

[EXCLUSIVE DISPATCH]

SAN DIEGO, May 8.—The annual convention of the Southern California Dental Association will be held in Coronado June 24, 25 and 26, and will be attended by approximately 500 dentists from Southern California. In addition to clinics and lectures, a program of entertainment has been arranged by the committee in charge, as well as a golf tournament.

Business sessions of the convention will be held in the ballroom of the Hotel del Coronado, with the exception of one session which will be at the Naval Hospital, near Balboa Park, on June 26. This clinic will cover oral surgery.

NEW MAYOR ELECTED BY INGLEWOOD BOARD

[LOCAL CORRESPONDENCE]

INGLEWOOD, May 8.—Inglewood has a new Mayor. He is C. M. Miller, real estate man, long identified with the growth of this community. Although S. H. Spafford, chairman of the Board of Trustees, was re-elected at the election of April 14 last, when the board, with the same personnel, reorganized last night, Mr. Spafford, at his own request, was not a nominee, and Mr. Miller was chosen as president of the board for the next two years.

BUSINESS DOCTOR IN ROSY FORECAST

[LOCAL CORRESPONDENCE]

INGLEWOOD, May 8.—"Mother and child both doing well," was the report made by a business doctor, J. R. Douglas, vice-president of the Security Trust and Savings Bank of Los Angeles, and in charge of the research department of that institution, referring to the nation as a mother and Los Angeles as her most promising child. Mr. Douglas, speaking on the business situation here today before the Inglewood Lions Club, explained how the business pulse and temperature of the nation is accurately charted and how these lines run in waves in making the more or less regular cycles through which business runs.

OUTLOOK IN ZELZAH SAID TO BE GOOD

Speakers at Banquet of Merchants Tell of Past and Point to Future

[LOCAL CORRESPONDENCE]

ZELZAH, May 8.—The story of Zelzah of today and yesteryear was recited in reminiscent vein at the banquet given by the merchants at the Woman's clubhouse, under Chamber of Commerce auspices, by Charles B. Smith and M. Hanson, owners of the original townsite. They also painted in bright colors the picture of the Zelzah of the future.

A. M. Fellows, president of the chamber, was toastmaster, and in a short preliminary talk told of the success that is about to attend the long drawn-out proceedings incidental to obtaining gas for the communities situated in the west end of the valley. He predicted that the coming of gas may be available by midsummer.

Among the speakers was P. F. Fuller, who is promoting the development of a chicken colony near here. He told of the plan to teach the members of the colony the art of raising poultry and showed how the average hen should net its owner a profit of at least $2 per year.

Realtors and subdividers spoke of the increasing inquiry for homesites and of the increasing numbers of sales of residence and business property. Nearly every transfer, they asserted meant the coming of a new family to the community, the erection of a new home or the establishment of a new industry or opening of a business house.

MAY ANNEX CANYON TO SANTA MONICA

By a "Times" Staff Correspondent

SANTA MONICA, May 8.—Property owners in the Santa Monica Canyon, according to information this morning, favor a petition asking submission of the annexation question to vote in that district, and it is believed that district may become a part of the city proper in the course of the next few months. The question of annexing the canyon has been discussed upon several occasions but no definite action taken. Water is now furnished residents of the canyon by the city and other service is being given that makes annexation a logical proceeding in the opinion of civic officials. Other territory that will be annexed to the city in the course of the season, it is believed, is the district lying south of Colorado and east of Twenty-sixth street. Property owners are said to be anxious to enter the city so that service of various kinds may be given.

ESTATE OF $15,000 IS LEFT BY ARTIST

[EXCLUSIVE DISPATCH]

SANTA ANA, May 8.—Conway Griffith, widely-known western artist and dean of the artists' colony at Laguna, left an estate valued at $15,000 when he died suddenly at the beach city recently, a petition to probate the will showed when it was presented in Superior Court here today. Property at Laguna and Arch Beach is listed at $7500, while twenty-one paintings in oil and water colors made up the balance. There are five brothers and sisters named as heirs, three of whom, Armand, Georgia and Jennie Griffith, live at Santa Barbara.

RETURNS FROM ARIZONA

[EXCLUSIVE DISPATCH]

REDLANDS, May 8.—Dr. Rena Sample has returned from Yuma, Ariz., where she was called by the sudden death of her brother-in-law, Dr. Leon Jacobs, who was shot by an insane man and who died there several days ago. Mrs. Jacobs is taking his body to Detroit, Mich., for burial. She and her little son are well known here.

SLAYER TELLS OF LONG FEUD

S. O. Hale Describes Quarrel Over Pasturage

Declares Enemy Threatened to Shoot Him

First-Degree Murder Charge Will be Made

[EXCLUSIVE DISPATCH]

SAN DIEGO, May 8.—A charge of first-degree murder will be made against Samuel O. Hale, 60 years of age, who yesterday shot and killed L. S. Chapman, 72 years of age. The tragedy terminated a four-year feud between the two men over pasturage for their goat herds. Hale fired six loads of buckshot into his enemy's body, and was apprehended shortly afterwards. An inquest will be conducted tomorrow.

Hale, who yesterday appeared rather unconcerned, was nervous today when the extent of the deed reacted upon him. He said there had been ill feeling between him and Chapman for a long time, and that as a result he feared his neighbor intended to do him harm. He said he recently purchased a revolver with which to defend himself against possible attacks, but that he discarded this weapon for a pumpgun.

"I couldn't shoot straight with a pistol," Hale said, "so when Chapman, several days ago, told me he'd shoot me like a dog if I ever bothered him again; I decided to get a a shotgun. I was afraid of him because he told me he had killed a man in Montana. I intended shooting Chapman when I bought the gun, but kept postponing it, thinking the authorities might intervene. The whole thing worried me and I could hardly sleep Tuesday night. Yesterday, when I encountered Chapman there were further words and I rushed into the house, grabbed the gun and shot him. I felt if I didn't kill him he'd kill me."

Woman Pioneer Dies; Came West Around the Horn

By a "Times" Staff Correspondent

LONG BEACH, May 8.—Mrs. Anna Crittenden, said to be the first white woman to take up residence in San Pedro, died at her home here, 1325 East Anaheim street, this morning at the age of 85 years. Born in Nova Scotia, Mrs. Crittenden sailed from that country in the early days when a trip around the Horn was the only means of reaching the Pacific Coast on sailing vessels. She landed at San Pedro and there set up a boarding house on the site now occupied by the Hellman Bank. At that time the town was occupied chiefly by Mexicans.

From San Pedro the Crittenden family moved to Long Beach twenty years ago. Mrs. Crittenden is survided by two daughters, Mrs. Caroline Sherman of this city and Mrs. Ben Cross of Los Angeles.

BOYS RUN DOWN AND INJURED BY SPEEDER

By a "Times" Staff Correspondent

PASADENA, May 8.—Police of this city are searching for the motorist who at a late hour last night knocked down and seriously injured two boys and then sped on without stopping to render assistance. The injured boys are Floyd Berglan, 17 years of age, and James Holder, 15, both of whom reside at 295 Ventura street. Both bones in Holder's right leg were broken and his companion suffered severe cuts and bruises. According to reports made at the police station the two boys were riding on a motorcycle on Sunset avenue when a car approached going at a high rate of speed. A few minutes later a pedestrian picked up the two lads, who were lying in the street unconscious. The speeding car, which they say hurled them into the gutter, failed to stop.

SCHOOL POPULATION AT BURBANK GROWS

[LOCAL CORRESPONDENCE]

BURBANK, May 8.—Exclusive of the high school, the school population of Burbank is increasing at the rate of 100 a month, according to figures by Superintendent Collins. In September the total enrollment was 1350, as compared with 1850 April 1, last. He predicts that the total by the close of the term will be 2000. The enrollment at the high school is 502. Taking these figures as a basis, the population of the city is estimated by the superintendent as being 15,000.

CHILDREN ARE HURT IN AUTO COLLISION

By a "Times" Staff Correspondent

VENICE, May 8.—In order to escape striking an automobile which was stalled in the road at Biona and Venice Boulevard a car containing a party of school children struck a telephone post, severely injuring the occupants. The accident occurred early this morning. The injured were rem ed to the St. Catherine's Hospital where they were given medical attention by Drs. Craik and Dazey. Those in the automobile were, Omega, Jennie B. and Andrew Johnson.

GIVES SUCCESS RECIPE

[LOCAL CORRESPONDENCE]

REDLANDS, May 8.—J. Dabney Day, president of the Citizens' National Bank, in giving the students of the University of Redlands the requirements for business success, said they are six, honesty, courage, courtesy, kindness, self-reliance and friendship. He feels that all of these are important and all are necessary.

THREE HELD IN RAID ON STAG PARTY

Arrests in Pasadena Are Results of Complaints of Asserted Drinking Bees

By a "Times" Staff Correspondent

PASADENA, May 8.—The home of G. W. Guyer, 511 Garfield avenue, a building contractor, was raided by Pasadena police at an early hour this morning and Guyer and two men guests were arrested for participating in a "stag drinking bee" at which liquor flowed freely, according to the officers.

The raid was made following the receipt of a number of complaints by the neighbors, who told the police that all-night drinking parties were frequent affairs at the Guyer home. J. E. Hand and H. Webb were arrested in company with Guyer and charged with disturbing the peace. Guyer was charged with illegal possession of liquor.

VOTES NOT RECEIVED; TABULATION DELAYED

[EXCLUSIVE DISPATCH]

BAKERSFIELD, May 8.—With the ballots from four precincts not yet recorded at the County Clerk's office, the Kern County Board of Supervisors today was forced to delay its official tabulation of votes in the primary election Tuesday. Unofficial tabulation of the Republican votes in the 154 precincts accounted for today gave President Coolidge 3048 votes and Hiram Johnson 1874. The Democratic count for the 154 precincts has not been completed. The unofficial count for 151 precincts gave William McAdoo 2765 and the uninstructed delegation opposing him 569. Two of the precincts from which the ballots have not been received are in Tehachapi and Cummings Valley. County Clerk Frank E. Smith is conducting an investigation in the cause of delay in the arrival of the ballot sacks, as he was advised by election officials in those precincts that the sacks had been forwarded.

CHILD, EAGER TO SEE GIFT, HURT BY AUTO

[LOCAL CORRESPONDENCE]

HARBOR CITY, May 8.—Childish curiosity to see what his mother had brought him from a shopping trip may cost the life of little Ned Putnam, 5-year-old son of Mr. and Mrs. C. L. Putnam, as a result of being run over by an automobile driven by his mother today. A rear wheel of the car passed over the child's chest causing internal injuries.

The boy attempted to jump on the running board of the car before it was brought to a stop when the car hit a ditch in the road causing him to be thrown under the wheel.

BIDS TO BE RECEIVED FOR LEGION BUILDING

[LOCAL CORRESPONDENCE]

GARDENA, May 8.—Bids for the construction of the new home of the American Legion will be opened here today and work on the building is to begin within thirty days. When completed, the structure will compare favorably with the finest legion homes in the State, it is said.

"TIMES" CORRESPONDENTS AND AGENTS

For the convenience of Times patrons in the principal towns of the Southwest other than Los Angeles the Times news and business representatives in these communities together with their addresses and telephone numbers, as well as the Times business agents will receive subscriptions and advertising:

City	Name	Address
Alhambra	Correspondent C. I. Ward Agent S. J. Carter	22 South Garfield 421 W. Main St.
Anaheim	Correspondent Ned Barkus Agent I. P. Sidebottom	The Bulletin 127 S. Lemon St.
Bakersfield	Correspondent Rose C. Miller Agent John C. Marvin	The Californian 1916 Chester Ave.
Burbank	Correspondent C. B. Irvine Agent E. H. Harding	The Record 1130 N. Glenoaks Blvd. 114 N. Brand Blvd.
Compton	Correspondent W. E. Mellinger Agent D. H. Lovelace	Chamber of Commerce 1724 N. Long Beach Blvd.
Eagle Rock	Correspondent Alba Sanders Agent E. E. Harrison	The Reporter 1711 E. Colorado St.
Lamanda Park	Sub-Agent C. W. Faulkner	3839 Colorado
Lankershim	Correspondent C. S. Irvine	5139 N. H Canon Road
Long Beach	Correspondent Arthur Pangborn Agent Ray B. Downing	2142 Pasadena Ave. 448 American Ave.
Monrovia	Correspondent Mrs. Mary Hagleman Agent Mrs. Dan Walters	602 S. Myrtle
Ocean Park	Correspondent (See Santa Monica) Agent N. E. McIntyre	2041 Ocean Front
Ontario	Correspondent L. J. Frankish Agent G. E. Dougherty	111 Commercial 111 E. G St.
Orange	Correspondent R. S. Aspinwall Agent E. F. Caldwell	The News 244 N. Glassell
Oxnard	Correspondent Jack Miller Agent L. H. Buell	The Courier 115 G St.
Palms and Culver City	Agent Mrs. Fred Haver	7322 Irene
Pasadena	Correspondent Max Colwell Agent L. E. Anderson	Sierra Madre 57 E. Fair Oaks
Phoenix, Ariz.	Correspondent J. H. McClintock Agent G. F. Ellinghouse	201 Fleming Bldg. 1st Ave. & Washington
Pomona	Correspondent H. O. Schwichtenberg Agent H. O. Schwichtenberg	225 E. Pearl 250 West Third
Redlands	Correspondent Cecil K. Arthur Agent E. F. Ambutt	214 Bonny Vista 20 W Citrus Ave
Redondo	Correspondent Mrs. Bartleson Agent John C. Bowen	215 S. Pacific
Riverside	Correspondent J. E. Gabbert Agent G. F. Waters	The Enterprise 1825 Main St.
San Bernardino	Correspondent Earle C. Bole Agent E. E. Wetzore	The Sun 474 Third St.
San Diego	Correspondent T. G. Armstrong Agent S. I. Tully	San Diego Tel. Co. 1250 First St.
San Fernando	Correspondent C. B. Irvine Agent Mrs. M. M. Logan	1130 N. Glenoaks Blvd. 634 Maclay St.
San Pedro	Correspondent Waldo Drake and Wayne B. Cate Agent E. E. Dietrich	112 W. 7th St. 126 W. 7th St.
Santa Ana	Correspondent Wilfred G. Brown Agent F. C. Wadsworth	The Register 307 N. Broadway
Santa Barbara	Correspondent Ed. Salmon Agent Ira B. Peter	824 State St.
Santa Monica	Correspondent La Verne Cummings Agent Craig & Schmaker	St. Regis Apts. 1565 Third St.
Sawtelle	Correspondent (See Venice) Agent Lloyd C. Halsey	21016 Gn. Arbor Ave.
Sierra Madre	Correspondent Max Colwell Agent Frank Spencer	471 E. Colorado St. 111 E. Sierra Madre Blvd.
So. Pasadena	Correspondent H. W. Hayes Howard W. Hayes	1812 Diamond Ave.
Upland	Correspondent (See Ontario) Agent R. P. Fuller	Can't find this.
Van Nuys	Correspondent C. B. Irvine Agent E. E. Dunn	1130 N. Glenoaks Blvd. 6240 Sylmar Ave.
Venice	Correspondent (See Santa Monica) Agent (See Ocean Park)	
Ventura	Correspondent A. J. Walter Agent C. E. Thomas	Press Free Arnold Bldg.
Whittier	Correspondent Harry Swanson Agent F. W. Jeeves	138 E. Penn 138 E. Penn

RICH RANCHER'S MODEL PRISON

W. F. Crawford is Pleased With Jail Life

Apparently Unconcerned Over Predicament

Held in Connection with Dynamite Killing

[EXCLUSIVE DISPATCH]

SANTA BARBARA, May 8.—W. F. Crawford, wealthy Santa Ynez Valley rancher, held on a murder charge in connection with the killing by dynamite of J. J. McGuire, and Smith, is a model prisoner. He has painted the walls and floor of his suite of cells at his own expense, refuses delicacies brought in by friends and declares prison food is better than that eaten by the average family. Though awaiting trial on a first degree murder charge based on evidence of a positive nature, Crawford apparently is unconcerned over his fate and is enjoying a large amount of business from his cell. His wife visits him rooms near the jail and does so frequently.

Harry Taylor, arrested a year ago and held as an accomplice in the murder, was released from custody on motion of his attorney at the hearing when it was shown that the evidence was insufficient to hold him.

BEGIN PLANS FOR CLOVERFIELD LEASE

Santa Monicans Now Seek Means to Secure Field for City

By a "Times" Staff Correspondent

SANTA MONICA, May 8.—J. McKenney, secretary of the Chamber of Commerce, and former Mayor S. L. Bright have been appointed as a committee to ascertain what can be done to secure the Clover aviation field for the city. Announcement was made a few days ago that with the expiration of the present lease, which has one year and a half to run, the field will be subdivided and sold to private owners.

Civic leaders and those interested in maintaining the field as a government field are making investigations as to whether the lease may be obtained or if the 160 acres comprising the field can be purchased. A meeting with the Board of Supervisors members, it is said, is to be arranged.

It is the consensus of opinion that the entire property should be leased for a long term of years and chased so that a number of golf links may be established.

RESIDENCE IS BURNED

By a "Times" Staff Correspondent

SANTA MONICA, May 8.—The home of Mrs. Irvin Hunt was entered early this morning and several pieces of valuable jewelry and personal articles stolen, according to a report of police. The intruders entrance was gained through open French doors at the rear of the house.

WANT-AD INDEX

WANT-AD RATES

LOST, FOUND STRAYED—
And Stolen

BROOCH—Lost Tues. p.m., large turquoise brooch, chased mounting. Please call DRexel 0865. Reward.

CAPE (black seal) dolman, lost at Vernon Country Club Friday night. Call TRinity 3801 bet. 1:30 and 8. Reward.

CASE lost from Pickwick stage between Los Angeles and Santa Barbara, sample case containing 28 sample furs. Reward. PICKWICK STAGES, 6th and Maple. TRinity 6301.

COAT LOST—Boy's spring coat lost Thurs. cor. Gower and Holly. Blvd. GRanite 1359.

DOG—Boston Bull pup lost or strayed, answers to name Gyp or Gipsy. Reward. 3209 GLEN HURST AVE. CApitol 0195.

DOG LOST—German Police, gray & little tan collar. Answers to Tom. Reward. Y. C. BATA. Ph. ANgelus 8233.

FUR LOST—Last week, red fox, reward. DUnkirk 8473.

GLASSES—Pair glasses lost between Main and San Pedro on East 6th st. Finder please phone TUcker 1687. Reward.

HAND BAG LOST, Tuesday evening, April 29th, near Manual Arts High School, a beaded black and purple hand bag. Phone VErmont 1409. Reward.

HAT LOST—Silver metal turban Saturday evening. 1360 LUCILE AVE.

HORSES—Team of horses lost, black mare and black horse. Weight 2200 lbs. Notify FRED PORTER, phone 284697, L. A. or 702 Gardena.

INSURANCE papers lost. Reward. ELDER, 607 HILL ST. THEATER BLDG. TRinity 8976.

PIN—Platinum breast pin with 1 sapphire, lost bet. Burlington and Orange st. and 8th and Bixel. Reward. 53241.

PIN—Psi Upsilon fraternity pin, lost in downtown shopping dist. DRexel 5831. Reward.

PIN. Fraternity pin lost, shield shape, set with opals, reward. Call 566563.

PURSE LOST at 8th and Hill cont. rosary beads, etc. 760-216 or return Blackstone's Adjustment Desk. TRinity 2121. Reward.

PURSE LOST—Black patent vanity, keep money, return other contents. HEmpstead 0480.

RING lost Thursday, diamond ring with large stone and 4 small ones; set in platinum mounting; liberal reward. Phone VErmont 8211.

RING LOST—DIAMOND, VALUABLE, FRI., APRIL 18. LARGE REWARD, NO QUESTIONS. APT. 35, 1454 CROWN HILL AV.

RING found. For information M. S., 639 S. GRAND AVE.

RING lost, diamond, liberal reward. BEacon 4452.

RUG—Tuesday p.m., breakfast room rug with blue border on route, Normandie to Washington, Vermont, 22nd Ellendale, Adams or Figueroa. Reward. 2982 W. PICO. 769120.

SPECTACLES LOST—Horn rim in or near Biltmore Theater Sat. afternoon. Reward. 560269.

VANITY—Silver vanity lost Sat. evening. F. R. initial. Reward, $10. 567746.

WATCH lost on 7th st. or in Ville de Paris, lady's green gold wrist, swiss movement, silver ribbon, initials B. V. N. Reward. Phone 597991.

WATCH—Diamond and platinum wrist watch on silver ribbon, lost Sat. night between Harcourt & Harvard Blvd. Reward. 1931 S. HARVARD BLVD. 70092.

WATCH LOST—Platinum wrist watch, downtown, Monday eve. Reward. PH. 560-518.

WATCH LOST—Gents, in Glendale Wed. Reward. Return to 1915 GLENDALE BLVD.

WATCH found, lady's wrist watch, Westlake Park. Call DUnkirk 1794.

WATCH lost at Venice, gold wrist, initial B on back. Liberal reward. 74444.

WRIST watch lost, Apr. 5. Near Norton, De Longpre. Sweetzer av., Holly. Rew. 557192.

WILL the party who took boy's bicycle at Paramount Theater Monday night please phone GRanite 0045. Boy who lost same has no means of securing another. No questions asked. Reward.

LOST—Brown fox fur on Valley Blvd. or downtown L. A., late Wed. night. Reward. Phone METropolitan 0700, Sta. 22. Leckley or leave word.

LOST—Pair shell rim bifocal spectacles. Probably in neighborhood 336 S. VIRGIL ST. Reward.

OWNER of stray parrot can find it at 833 S. LAKE ST.

LOST—Fraternity pin, N.O.A., call METropolitan 0194. Reward.

SPECIAL NOTICES—
Miscellaneous

BETTER EARLY THAN TO MISS OUT. TELEPHONE YOUR SUNDAY ADS TO THE TIMES FRIDAY OR EARLY SATURDAY. METropolitan 0700.

Baths and Massage

ELECTRICAL, Therapeutic and Violet Ray treatments, oil rubs and massaging, internal baths, oxygenized hot room, steam and Turkish baths, health showers. Men only by appointment. Phone MAin 5074. 311-13 S. MAIN.

M. WENDT, ISHAM & CORNELL. Sulphur, steam baths, electrotherapy, scientific manipulation, hot oil treatments, therapeutic lights, Cosmo hot mud baths, diagnosis by physician. Hrs. 10 to 7. 126 W. 3RD ST., OFFICE 305.

TRY our med. steam baths and latest in Swedish massage for that tired feeling. Rheumatism and reducing. Electric trts. Misses Nyberg & Nyberg, asst. Hrs. 9 to 9. Sun. 10-3. 108 N. SPRING. Rm. 3.

ELECTRIC cabinet swedish massage, baths KAARBY, SMITH & BELL, NURSES. Both sexes. Hrs. 9 to 9. Sun. 10 to 3. Suite 919, CONSOLIDATED BLDG., 6th & Hill sts. TUcker 4680.

BODY massage, cabinets, reduction treat. that reduce, bathe in natural elements, electricity, steam, mud, water. WILLATHORNE, Chiropractors, 327½ S. Hill st., 2nd floor.

REGAIN YOUR HEALTH by elimination, circulation and assimilation. Exclusive dept. for ladies. Nurses both sexes. 522 Union League Bldg., 2nd-Hill. VAndike 6278.

SWEDISH massage and med. steam baths, elec. treat. Open both sexes. Hrs. 9:30 to 7:30; Sunday 10-2. Suite 332, 318 W. 9TH ST., bet. Bdwy. and Hill.

SWEDISH massage and med. steam baths, elec. treat. Open both sexes. Hrs. 9:30 to 7:30; Sunday 10-2. Suite 332, 318 W. 9TH ST., bet. Bdwy. and Hill.

TRY our scientific massage, sunray, vibratory, chiropractic adjt., electricity, sulphur, steam. Nurses att. 9 to 9. Sun. to 5 p.m. 920 UNION LEAGUE BLDG.

COME TO VENICE—Brodsky Bldg., 1800 Trolleyway, for a real Swedish massage, medicated bath & elec.; new assistant. Grad. mas. Hrs. 10-7 p.m. Open Sundays.

RECLINING TURKISH BATH CABINETS (Gas or electricity.) Shower baths, massage tables. GRAY MANUFACTURING CO. 633 North Western Ave., Los Angeles.

MISS G. E. ELMAN, AGENT GLOVER'S SCALP REMEDIES. MASSAGE, MANICURING. HRS. 10 TO 5. SUN. 10 TO 1. 900 S. UNION.

LILLIAN BURTON, 1st-class manicurist. BRUNETTE BARBER SHOP, 340 S. Main st., opposite Van Nuys Hotel.

ELECTROTHERAPY, real Swedish massage. MISS MARY JANE PETERSON, 539½ S. Broadway, Room 16.

SWEDISH massage, alcohol rubs, elec. treatments, $1 up. 419 DELTA BLDG., 426 S. Spring, 10 a.m. to 5 p.m.

LUCILLE WEBER, sunrays with scientific massage, chiropractic adjustments. 225 W. Hellman Bldg. TUcker 1371.

DAVIES & KELLER, medic. vapor bath with auto-electronic treatment. 255 W. 52ND PL. Hrs. 10-8:30. Sun. 10-2.

NEW blood wash treatment, Turkish bath and massage, all day and night. New management. 1253½ W. 7TH.

STAR Japanese baths and massage, internal bath, scrub baths, all rubbing. Operators both sexes. 215 N. SAN PEDRO.

SCALP treatments, face massage. 301 FAY BLDG., 3rd & Hill. Hrs. 10-7. Open Sun.

FIRST-CLASS massage. Open, both sexes. Hrs. 10 to 7:30. 1618½ S. OLIVE ST.

MISS KELLER, electrical massage. 255 W. 52nd Pl. cor. Moneta. AXridge 9814.

SCALP treatments, face massage. 301 FAY BLDG., 3rd & Hill. Hrs. 10-7. Open Sun.

CABINET sweats, med. baths, elec. massage, $1 up. 254 W. BDWY. Rm. 228.

MAG. MASSAGE, ELECTRIC TREATMENTS 344 S. GRAND, NR. 4TH. APT. 5.

MASSAGING, manicuring. MISS LANE. 1542 W. 7th, rm. 1. Hrs. 10-6:30. Open Sun.

MULLHIZER Sulphur Baths, massage, both sexes. 2676 Whittier Blvd. ANgelus 6309.

MASSAGE, sweats, pine baths, elec. treat. $1 up, grad. masseuse. 748½ W. 7TH.

MASSAGE AND ELECTROPATHY. HASHIMOTO, 121 S. SAN PEDRO. RM. 309.

SWEDISH scientific massage, steam baths. Beauty Shop. VAndike 9964. 237½ S. Hill.

Medical

DRS. SHORES & SHORES, Specialists, 602 Lissner Bldg., 524 S. Spring st., Los Angeles. Catarrh, deafness, head noises, asthma, rheumatism, neuritis, eczema, piles, abnormal blood pressure, epilepsy, goiter and other CHRONIC DISEASES of the nerves, blood, skin, lungs, heart, stomach, bowels, bladder, kidneys, liver; a specialty for 30 years. Hours 9 to 5, evenings 7 to 8. Sundays 10 to 12.

MEN—MEN—MEN. Bacterial vaccine strikes at the root and cause of disease by destroying the germ that has found lodgment in the blood and tissue of the body. Bacterial Vaccine is the LAST WORD of medical science. RAYMOND TELEVIDA, 322 W. [illegible] st. office hrs., 9 to 8. Sun., 9 to 2.

SKIN AND BLOOD diseases successfully treated by Dr. Herman Silverman, formerly assistant to Dr. Heinrich Loening of Breslau, Germany. Hours 1-4; eve. 7-8. 334 Bdwy. Arcade Bldg., 540 S. BDWY.

FOR MEN. SUCCESSFUL specialist, 31 years genito-urinary disease, chronic or recent. No delay from work. Latest methods. My own medicines. Exam. free. 247 S. BDWY.

LIVE GOAT GLANDS ADMINISTERED under strict Asepsis. Absolute privacy. No risk. Sanitarium 1053 S. WESTERN. Tel. 71939.

SPECIAL NOTICES—
Miscellaneous

Medical

PARRY'S vegetable compound, investigated by U. S. government. Witnesses testified before the Federal judge that they had been restored to health by the use of Parry's Compound, after suffering from cancer, blindness, T. B., stomach and kidney trouble. Epilepsy, insanity, goiter and other diseases. Free books. HEmpstead 3021. PARRY VEG. COMPOUND DEALER. 5226 Santa Monica Blvd.

BLOOD TEST FREE. Abrams electronic treatment; remarkable results in many diseases. Free clinic 10-12. 317 N. HILL ST.

DOCTOR FOR MEN—Specialty 30 years. New method. Free exam. Quick results. 219 DOUGLAS BLDG., 3rd & Spring.

ONE dollar pays for instructions how to cure piles. F. F. KOLARIK, 114 Ashland ave., Ocean Park, Cal.

WOMEN'S diseases, all troubles. Specialty. 419 CALIFORNIA BLDG., 2nd & Bdwy.

Sanatoriums

THE WESTLAKE CONVALESCENT REST HOME. Beautifully furnished, surrounded by parklike grounds, convenient to all the hospitals; will receive patients for nervous diabetic and all stomach disorders. All chronic cases will improve rapidly under the care of our graduate dietician and masseuse. A few aged people given permanent home. Very reasonable rate. 1115 S. LAKE ST. DUnkirk 8196.

BALDY View Sanitarium. A beautiful, quiet place near the city for mild mental, nervous and old people. Reasonable rates. House doctor. We call for patients. Alhambra 1408.

BEAUTIFUL home for discriminating sick people who desire the best of care and attention. Medical, electrical and dietetic treatments. Rates reasonable. 1033 South Western. Tel. 71939.

WILSHIRE Rest Home. Diet, convalescent and nervous cases. Diabetes and all chronic cases. Cottage for the aged and invalids. 1159 MAGNOLIA AVE. DRexel 1244.

EXPERIENCED OSTEOPATH-ELECTRONIC DIAG. TREATMENT. ROOMS FOR CONVALESCENTS. CLOSE IN. 747 S. UNION, COR. 8TH.

TUJUNGA Sanatorium & rest home, Tujunga, Calif. 2000 ft. Sunland 929. All cases, chronics taken. M. C. Darwin, Prop.

STANTON CONVALESCENT HOME. SPECIAL ATTENTION GIVEN ELDERLY PEOPLE. 2045 W. WASHINGTON.

MANZANITA Lodge, convalescents, nervous, asthma, Sunland 691, Tujunga, Cal.

EVENTIDE REST, physicians' & nurses' care, individual diet, reas. rates. GAr. 3591.

CHIROPRACTIC rest home, natural food, Dr. Rotondi, 1939 N. Van Ness. HEm. 6122.

EXCLUSIVE home-trained nurse for aged & invalids. 1115 W. 54th. UNiversity 2514.

Society Meetings

STRANGERS' SOCIAL CLUB. Meets Tues., Thurs. and Saturday evenings. Music-Arts Hall, 233 S. Broadway. JOIN US AND GET ACQUAINTED.

Detectives

WILLIAMS AGENCY. Reliable, general investigations. 315 Lissner Bldg. MAin 1929.

SECRET investigators, expert locators. A. E. SMITH Agy. Wilcox Bg. VAndike 4175.

Chiropractic.

DR. JOSEPH BARTON. Chiropractor, Diet and Nerve Specialist, 616-617-618 Delta Bldg., 426 S. Spring. SPECIAL for a few days only, just to get acquainted, I offer my regular $20 course treatment for $10. Consists of 12 chiropractic adjustments (Palmer or Foster technic) electric vibrator, violet ray, deep therapy lamp, etc. Have cured thousands suffering from nervous breakdown, chronic constipation, prostate gland, kidney, bladder, liver and female troubles, lumbago and other ills of the body. Quit your medicine (dope) taking habit, get well by readjusting your spine to normal condition. Usually 12 treatments are sufficient to remove the CAUSE of trouble. Bring this ad if you wish special rate. Hours daily 10-6. Mon., Wed., Fri. eves. till 9. Sun. 11-2. TUcker 2855.

STOMACH troubles and other ailments eliminated in 3 days, drugless method. Cons. Demon. free with this ad. 406 KERCKHOFF BLDG., 6th and Main sts.

DR. CORA DEMOND, chiropractic adjustments, other natural methods. 922 W. 6TH. VAndike 5652.

FREE chiropractic treatments. Eclec. Col. of Chiropractic. 321 S. Hill. TRinity 4661.

Auto Trips and Travel Offers

A-1 chauffeur and mechanic will drive car East for expenses. A. L. ANDERSON, care M. Hanson, San Fernando, Cal.

SEATTLE—Refined young woman leave soon wishes reduced exp., take complete charge invalid or child. VErmont 9429.

STARTING to drive to South Dakota Saturday morning, room for 2 or 3. UNiversity 5479.

EXP. young driver will drive party to Chicago, good ref. Pay own exp. After 6 p.m. BEacon 3909.

MODESTO—Leaving Saturday morn., would like few pass. for expenses. ATlantic 2907.

RELIABLE man to drive party to Portland, Paige car. Phone MAin 0741. Ask for MR. McGILLIS.

GENTLEMAN going Seattle, Spokane. Take one. Phone TRinity 3981, room 519, between 5 and 8 p.m.

CAR—Dallas, take man and wife. Address B, box 542, TIMES BRANCH.

MECHANIC will drive any car for expenses to Kansas City. VErmont 1607.

SPECIAL DINNERS—
Good Eating Places

TRY McDONELL'S EVER-EAT, 219 W. 1ST ST., FOR THE BEST IN FOOD.

PERSONALS—
Business

LADY PARTNER WANTED by business man. Salary, $200. Light, pleasant duties. Must be absolutely trustworthy and congenial. Investment about $2500 on which can show net profit of $10,000 within approximately one year. Absolutely safe, legitimate, interesting business, offering unusual money-making opportunity. Every detail gladly furnished acceptable party. No obligation. If you don't share my enthusiasm, you can't become associated. Address P, box 216, TIMES BRANCH.

ANYONE suffering from a bad case of piles can hear something to their great advantage by calling TUcker 8923 or addressing W, 534 ROBERTS BLDG.

YOUNG lady wishes to communicate with young actor, with permanent residence in L. A. Must be of refined appearance, single and good reputation. Have a business proposition for such a party. Address B, box 481, TIMES BRANCH.

BUSINESS personal. English business man and wife returning May 20th to London on trip. Either will execute any commission for firm or individual to help defray expenses. Address A, box 504, TIMES BRANCH.

YOUNG man, artist-craftsman, college graduate, refined, desires position summer traveling companion to gentleman, June 1 to Sept. 15. Address V, box 196, TIMES OFFICE.

BLUE? PUZZLED? WANT TO KNOW? See the Sightless Life Reader. DR. OLIVER P. COOPER, 1121 S. Olive. 25 years' practice. Consultation $2. Full Reading, $5. Open Sundays and eves.

A REAL opportunity to make big money. $1250 required. You can be active in business. Investment protected. References exchanged. Address S, box 85, TIMES OFFICE.

GOING to Kern Co. Tuesday 8 a.m. to look at some cheap farm land. Room for 3 more. You may find it of interest to take this trip. Phone METropolitan 4060. MR. STEWART.

ENLARGE acquaintance, refined people, all ages, to enjoy social evening. ELITE CLUB, 1249 S. Grand. TRinity 4837.

M. K. BERNARD, SPIRITUALIST MEDIUM. Advice and help. Hrs. 10 to 6:30. Fridays till 8. 321½ W. 4th, near Hill.

REFINED young man will drive car day and night for his room and board and a very small compensation. Ask for MR. HICKS, BEacon 1049.

WHO OWES YOU? We make them come through. No collection, no charge. F. A. GRAY, 525-526 BRYSON BLDG. TUcker 2466.

YOU want a picture of your great grandmother. Bring in your daguerreotypes, we copy them, hoop skirts and all. CURTIS STUDIO, in the Biltmore Hotel.

EUROPE—Private tour conducted by University professor. Enrollment limited, join early. July & August. $550. PHONE 599-742.

CHRISTIAN SCIENCE LADY WOULD BE HOUSEKEEPER TO ELDERLY LADY OR GENTLEMAN. PHONE 75952.

LIGHT or heavy peel, formula and full instructions, guaranteed, $1. MME. ROGERS, 1049 N. Vermont ave.

MABEL TYLER. Crystal reader, palmistry, cards. Hrs. 10 to 6, 318 W. 5th. MAin 5068.

EDNA B.—Remember, any time you realize and confess your fault, I'll forgive you. Waiting. F. M. M.

MADAME MILLS—See the Best. WORLD FAMOUS READER (Ladies only.) 1323 S. HILL, Venice Apts. (Rear.)

IDA MAY HAYDEN—Ordained Medium. 1123 S. Figueroa. Advice daily.

FOR SALE—2-skin Baum Martin fur, nearly new, $60. Call at 538 W. 41ST ST.

MADAME GAZETTE, reader, wonderful woman of mystery, 1547 W. 7th. 54725.

LEGAL advice free. W. MATTHEWS, Attorney, 210 Douglas Bldg. METro. 4379.

WORLD famous palmist can be consulted daily. 705 N. BREED ST.

GOING Richardson's Hot Spgs. Chico, Sun. a.m. Rm. for 2. Call 11 to 12. 558-730.

MUST sac. Encino Club life membership and cabin site. GRanite 0085.

MADAM FRANCIS RACINE—Spiritual message medium. 1108 W. FIRST.

APPLY [illegible], $5. Henna, $3. Blue Bird Beauty Shop, 105 W. 3rd. VAndike 5231.

PERSONALS—
Business

KNOW THY FUTURE. KENDALL STUDIO OF PSYCHIC SCIENCE, 1924 W. 6TH ST. JEROME H. KENDALL, PH. D. GRADUATE LICENSED PSYCHOLOGIST. CLAIRVOYANT AND SPIRITUALIST. BANK AND PERSONAL REFERENCES. ESTABLISHED 25 YRS. SEE THE BEST. KENDALL gives important advice, help and information on all affairs of life; business changes, advancement, health, love, marriage, influence, journeys. If perplexed, worried, in trouble or doubt, consult JEROME KENDALL. (A doubter never wins.) Call today. Lessons and reading, 10 to 5:30. Special readings, $1. Satisfaction guaranteed. Business strictly confidential. Private reception parlors. Maid in attendance. CLOSED SUNDAYS. 1924 W. 6th st., cor. Westlake.

LEARN TO LIVE RIGHT. KNOW YOUR CAPABILITIES. YOUR FUTURE CORRECTLY REVEALED. MRS. GENTRY, famous Divine Healer, troubles of all nature. Residence 816 W. 10th. Tenth and Figueroa, 9 a.m. to 10 p.m. Open Sunday. Private ph. 559-72.

AM GOING TO NEW MEXICO TO PICK UP SOME OIL LEASES, FIRST HAND, FROM $1 TO $10 PER ACRE. WILL ACT FOR OTHERS, ACCEPTING AMOUNTS FROM $50 UP. 511 HOLLINGSWORTH BLDG. METropolitan 1919.

BEAUTY INSURANCE: LAVENDA: "The velvet-smooth," remove blackheads, banish wrinkles, reduce enlarged pores. INSURE YOUR RIGHT TO LOVELINESS! At Drug, Dept. Stores, $1 & $1.50. Sample free. LAVENDA, 214 Stimson Bldg., L.A.

HOWARD I. MORTON, SPIRITUAL ADVISER. Hours 10 to 8, closed Sundays. 539½ S. BDWY., between 5th and 6th.

Inquiries—Missing People

WANTED—The whereabout of W. Holloway, promoter, who frequented the Rosslyn Hotel. MR. BRUCE, 731 Loew State Bldg. VAndike 4506.

BUSINESS ANNOUNCEM'TS
Miscellaneous

MR. BUSINESS MAN—MR. BANKER, ESPECIALLY. Why go to trouble and expense of using mechanical devices for protection because the insurance given with this system is positive protection in itself without outside aid. That the $150,000,000 loss annually would be saved by adoption and use of THE HARRIS SAFETY FIRST CHECK SYSTEM, is undeniable. Inquire 1419 W. Jefferson. Phone 762-657.

THE first fresh figs of the season was received by Rivers Bros. Co., Inc., from L. E. Carpenter, Indio, Cal., and sold to Mr. W. R. Gebauer, buyer of the Southern Pacific Commissary Department, at $15 a box, to be used on their crack Overland trains.

REAL ESTATE, LOTS, INCOME BUSINESS PROPERTY AND INSURANCE. GEO. SUNDAY, INC. 400 LANE MORTGAGE BLDG. PHONE TRinity 8601.

REAL ESTATE, LOANS, INSURANCE. METCALF & RYAN, REALTORS. 211 PACIFIC FINANCE BLDG. TRinity 6711. 6TH & OLIVE ST.

LAACK & WILLIAMS, REALTORS. Residence, business and income property depts., rentals and leasing. 200 PANTAGES BUILDING. TRinity 3641. 7th at Hill. TRinity 3641.

ALL CLASSIFIED ADVERTISEMENTS FOR THE SUNDAY TIMES MUST BE RECEIVED BEFORE 7:30 P.M. SATURDAY. GET YOUR ADS IN EARLY.

FOREIGN TRADE NEWSPAPER ADVERTISING, CHINA, JAPAN AND SIAM. SEE G. S. NAGAO. 344½ E. 1ST ST., LOS ANGELES.

GAS STATIONS. You want 'em—We got 'em, let's trade. L. A. BROKERAGE & REALTY EXCH., 601 So. Figueroa St.

ELYSIAN PARK Public Market, just opened. J. E. ARDIZZONE & CO., 1828 N. Broadway.

BEVERAGE and bottlers supplies, any quantity. Am. Sup. Co., 859 Central ave.

LINO. and carpet laying, reas. estimates given, 1st class work. HUmbolt 1355.

FOUNTAIN PENS and PENCILS repaired. 807 GROSSE BLDG., 6th-Spring.

LOS ANGELES CAN CO., 303 TO 313 SAN FERNANDO ROAD. CApitol 0380.

Attorneys and Counselors

W. MATTHEWS, Attorney at Law, Notary, 210 Douglas Bldg. Phone METropolitan 4379. Legal advice free. Specialty land law, titles corrected and quieted. Tax titles and collections of rents and ejection of tenants given special attention.

NORVAL J. COOPER, ATTORNEY AND COUNSELLOR AT LAW. NO CHARGE FOR CONSULTATION. 815 Union League Bldg., 333 W. 2nd st.

C. C. CASWELL, ATTORNEY. ADVICE FREE. General practice, private confidential. 306 WESTERN MUTUAL BLDG., 321 3rd st.

ALL legal matters. ADVICE FREE. LEONARD, 902 Broadway Arcade Bl. 540 S. Bdwy. Open eve. 8-9. Sun. 11-12. 874172.

FREE law; estates, husband-wife, personal injury, loans. 546 Douglas Bldg. Eve. 8-8.

GROENE, RAGLAND & RANK. Open to 9 p.m. 433 BRYSON BLDG. FAber 4359.

Auctions and Auctioneers

CONSULT W. R. CROSON. 20 YEARS AS AN AUCTIONEER. SELLS ANYTHING. 5219 Ruthellen. VErmont 5576.

AUCTIONEERS, C. H. O'CONNOR & SON. Specializing in Real Estate, Furniture, Live Stock. 509 Bank of Italy Bldg., 7th & Olive. TRinity 1061.

FURNITURE at auction Saturday afternoon and evening, 2 p.m., 7 p.m. 3218 S. MAIN ST.

Contractors and Builders

—$745—

3-room, 4 room, $925; 5 room $1225, ON YOUR LOT NOT CLEAR. Small cash pym. Bal. monthly. Building loans for bungs., courts, doubles and apts. We finance you. SEE MR. CAMP. STATE HOUSING & FINANCING CORP. Suite 612-13-14 Lissner Bldg. 524 So. Spring. Phone FAber 5298.

BUILD NOW! IF YOU OWN A LOT we will furnish the money and build for you. Terms like rent. FREE PLANS. Call and see us. EDWIN S. DOUGLAS, General Contractors, Ph. TUcker 2130. 601 Stock Exchange Bldg.

NO BETTER PLAN WORKMANSHIP OR CONSTRUCTION. A look over our building will convince you. We furnish money and build on your clear lot. TEK BLDG. CO., room 204 Chetiner Bldg., 8th and Vermont. DUnkirk 1808.

PROSPECTIVE BUILDERS CALL BEacon 0150 for careful consideration of your preliminary building plans, details and estimates. FLEMING & HENRY guarantee materials and workmanship and personal supervision on all building construction. 572½ NO. NEW HAMPSHIRE AVE.

BUILDING COSTS ARE DOWN. I will build mod. 4-room bungalow, $1700. 5-room $2000, 6-room $2800. Plans furn. C. WESLEY TAYLOR, 1020 Black Bldg., MAin 4218.

REAL garage erected on your lot, 10x14, for $58. Cut rates on all buildings. BROWN, 1206 E. Slauson ave.

SURVEYING—Lots and land anywhere. Designing and engineering. Address J, box 9, TIMES OFFICE.

WILL build 5-rm. mod. stucco, $3000. Double bung. $2900. 4-unit court, $6000. Ph. 763585. THOMAS JOHNSON.

CARPENTER, good mech., day or contract, estimates furnished. P. O. box 1677, L. A.

R. N. PRITCHETT, builder, contractor, all kinds remodeling. Reas. THornwall 1909-R-1.

GARAGES—$59 up, any size, anywhere. Shell of small house, $159. 612 W. 54TH ST. Phone AXridge 2781.

LET ME estimate your painting, paper hanging, tinting, day or contract, samples, best refs. Ph. THornwall 4614.

EXCAVATING. Day, VAndike 7314; night VAndike 4133.

PLANS DRAWN, REASONABLE RATES. RALPH SINGLETON, 459 San Fernando Bldg., 4th & Main. Phone TUcker 1498.

BUNGALOWS, courts or remodelings, reliable builder. Plans furnished free. GRanite 8501.

REMODELING my specialty. Carpentering, new or old, long exp., reas. price. E. E. MINER, 2853 W. Washington. 769087.

CARPENTER, CONCRETE, BRICK, PLASTER WORK. PHONE DRexel 1470.

CEMENT work, walks, drives, floors, walls guar., satisfactory. ANgelus 3829.

PAPER hanging, cleaning & painting. $4 per room and up. HUmbolt 7295.

CEMENT work all kinds; free estimating; prices right. AXridge 1665; 598-480.

HARDWOOD FLOORS. Old floors resurf., refin. BRoadway 2290.

CARPENTER work of any kind, alter. a specialty. Reas. THOMPSON. UNiv. 3187.

CARPENTER work of any kind, alter. a specialty. Reas. THOMPSON. Univ. 3187.

PAINTING, paper hanging, decoration done at reasonable prices. HUmbolt 1852.

GEN. cem. contractor, first-class work. Reas. prices. 1522 W. 59TH. VErmont 4400.

CARPENTER, new and general repair of all description. THornwall 2050.

PLASTER contractor, work guar., estimates free. PARKS. HUmbolt 7562-W.

TREES and palms. Dangerous trees our specialty. Best refs. CApitol 0445.

SINGLE BUNGALOW BOOKS. DOUBLE, 50 cents. 527 I. W. HELLMAN BLDG.

CEMENT work wanted, machine mixed. 531 W. 49TH PL. AXridge 1543.

CARPENTER-builder, A-1 mechanic. Call for appointment. HOlly. 6796.

PLASTER, brick and cement repairing. No job too small. HUmbolt 1988-W.

PLASTERING contractor. 1212 W. Florence ave. Call WALL. THornwall 6537.

BUILDER, 22 yrs. exp., L. A. Marcoit, 3561 Glassell ave. CApitol 2373.

BUSINESS ANNOUNCEM'TS
Miscellaneous

Contractors and Builders

INVESTIGATE NEW FINANCE PLAN by OLDEST ESTABLISHED COMPANY

Will build and lend full cost of building on monthly payment plan. Payments begin after completion of building. No bonus or fees.

Only requirement, A CLEAR LOT

Open evenings and Saturday afternoons. Expert estimators will assist you in planning.

BUILDERS FINANCE ASSOCIATION. Suite 412 Laughlin Bldg. 315 South Broadway. VAndike 2291.

I WILL LOAN ALL THE MONEY TO FINANCE AND BUILD A BUNGALOW, DOUBLE BUNGALOW OR BUNGALOW COURT on your clear lot, subject to my appraisal for which there is no obligation.

Phone my office for appointment. Let me give you the address of an eight-unit bungalow court now under construction in Culver City for Mr. C. B. McGill, estimated income $460 per month. I financed this court 100% and the lot cost Mr. McGill but $4000. Mr. McGill will pay me $371 per month for 45 months which reduces the principal to the first mortgage, after this all monthly payments cease.

Call my office for an appointment any time, day or evening. W. H. HYATT. 716-18-19 Merritt Bldg., at 8th & Bdwy. Telephone TUcker 5707.

HANDY HOMES. Inspect Model House, 2514 S. Figueroa.

Living room, bedroom, kitchen, breakfast nook, dbl. screen porch No. 1 bath fixtures, painted, papered, wired, plumbed, inside furnishings French gray enamel, floor stained and varnished, china closet, linen, closet, clothes closet, ironing boards, medicine cabinet, sink with drain board cupboards, water heaters, laundry tray; linoleum in kitchen breakfast nook and bath, all electrical fixtures and window shades complete; flower boxes under front windows; artistic porch & rounded gable; substantially built, 6-inch studding, red tile roof, sash windows. A charming attractive home, that comes within the reach of moderate means. Price $1350 cash, or on terms like rent. House open for inspection, 2514 S. Figueroa. "The little white house trimmed in sky blue." NAT H. SPITZER, Exclusive Agent. "A Dollar a Day Keeps the Landlord Away."

IF YOU ARE GOING TO BUILD. INVESTIGATE THE TIFAL & O'CONNOR PLAN OF 100% HOME FINANCING. TIFAL & O'CONNOR, BUILDERS OF MERIT. 700 GRANT BLDG., 4TH AND BDWY. PHONE TRinity 5438.

"CAN YOU BEAT THIS?" Our interest rate is the lowest, monthly payments the smallest, class of construction the best obtainable. If you own a clear lot get our proposition as we will build to suit or will furnish the money for the other fellow to build for you if he can better it. HEmpstead 6189.

LATEST BUNGALOW BOOKS. 100 design book .... $1.00. 60 design book .... 50c. Special designing at reasonable prices. ANGELUS ARCHITECT SERVICE CO., Suite 201, 321 W. 3rd. VAndike 1955.

BUNGALOW PLANS, $5 RM. 5-RM. HOUSE COMPLETE, $900. I DO GOOD WORK. YOU GET A SQUARE DEAL. SPICKERMAN, 327 Byrne Bldg. 824018.

100% FINANCING. Bungalows, courts, flats and store bldgs. We furnish plans and specifications. Let us appraise your lot. F. ALLEN MOORE, 229 S. Spring. MAin 1740.

BUNGALOW BUILDING A SPECIALTY. Repairing and remodeling. Price reasonable. Ph. AXridge 3921. V. M. HICKERT, BUILDER.

CONTRACTOR, builders, designer remodeling of office bldgs., homes; short notice. Best refs. 5003 S. FIGUEROA. AXridge 9651.

HOME, SWEET HOME," Edward E. Sweet residence specialist, will build for 5% above net cost of construction. Plans free. 546 N. LARCHMONT. Holly 3808.

WILL BUILD AND FINANCE ON YOUR CLEAR LOT. FLATS MY SPECIALTY. ROBERTS, 3414 W. Washington st. 70880.

WE MOVE the dirt. Ford dump trucks by day or contract. Team work and grading, gravel, sand, soil or manure delivered. DRexel 0120, DUnkirk 3830.

IF YOU intend any alterations or new additions to your house, call I. BROWN, 715 W. 41ST ST. AXridge 6819. Can save you money.

MR. BUILDER, are you getting satisfactory service at right price in PLUMBING? If not, get in touch with A. R. CUNNINGHAM. AXridge 3689.

WILL build house, garage, stores, store fixtures, alterations and repairs. A. KATZ, 5067 Makee ave. AXridge 5474.

LOOK—4-room plastered house, $1200 up. Cement foundation. Phone HEmpstead 6559.

GRADING. EXCAVATING. VAndike 7314.

PLASTERER JAMES G. MUNRO, contractor. Phone THornwall 4516.

HARDWOOD FLOORS cleaned, refinished, power sanding, reas. HANSLER, 769-871.

BRICK residences, brick work. To plans. A. SCRIVENER. Ph. 71226.

I DO new or old work reasonable. R. E. STEWART. BEacon 5859.

FOR reasonable plumbing, jobbing, gas fitting and contracting, ph. UNiv. 4108.

TREES & palms dug out and taken away. Phone VErmont 3239.

HOUSE painting by contract, reasonable estimates. PH. VAndike 9205.

PLASTERING, STUCCO AND PLASTER PATCHING. PHONE TUcker 5198.

PLANS & Specifications, $2 per rm., work guaranteed. 551 N. VERMONT. 596-034.

FLRS. refinished, electric mach. BURRIS, 950 El Molino. DUnkirk 0474.

Cesspool Cleaners

ACME CESSPOOL CO. Pumping and Construction. DRexel 3158. Res. ph. DUnkirk 3489.

CALIFORNIA CESSPOOL CLEANING CO. Drezel 1512. Underground drainage. DRexel 8507.

Roofing—New and Old

ROOFS shingled or papered, repaired or painted, guaranteed. WARD, phone MAin 2079.

BURKHART ROOFING CO. 1260 S. Los Angeles st., repairs & guarantees all kinds of roofs. ATlantic 7928.

ROOFS painted, repaired. SCOTT The Roofer, 3209½ Central. HUmbolt 0048.

Florists and Nurseries

ROSES—SUN NURSERIES—SHRUBS. 3425 S. SAN PEDRO. AXridge 1652.

Manicuring, Chiropody, Facial And Scalp Treatments

SENORITA J. MENDEZ, 1st-class manicure. 4650 W. WASHINGTON. 767-562.

MISSES NIFF & THOMAS, manicuring, 10-6 hrs. Suite 14, 480 W. VERNON, cor. Fig.

Stenography and Typewriting

GERMAN, English and French correspondence, translations and business letters neatly done at home. 1828 W. VERNON AVE. in rear, or call VErmont 7842.

MISS WOODS—Public steno., 1005 Hollingsworth Bldg. Ph. VAndike 8254. Hrs. 11-4.

Ladies' Tailoring, Millinery

HIGH-CLASS designer of dresses just here from East wishes to sew for few ladies specializing any dress $15. Guaranteed work or no charge. Located Westlake district. Call DRexel 5010, room 404.

Patents and Patent Attorneys

HAZARD & MILLER — H. MILLER, former member Examining Corps, U. S. Patent Office. Library containing record of all U.S. Patents open to public. Booklet free. 506 CENTRAL BLDG., 6th & Main.

A. J. FARNSWORTH, patent attorney, elec. & mech. expert. Consultation invited. 1123 STORY BLDG., 6th and Bdwy. TUcker 1307.

KRUEGER, Patent Atty., 513 Wright-Callender Bldg. Information gladly given. Inventors helped in developing and perfecting inventions and models.

PATENT & trademark information free. Atty's fee reduced. MARTIN P. SMITH, 221 Consolidated Bldg. MEtropltn. 4825.

A. K. MARTELL, PATENT ATTORNEY, 124 W. 4TH ST., SUITE 471. FREE ADVICE. SEARCHES $5.

PATENT & trademark information free. Atty.'s fee reduced. MARTIN P. SMITH, 221 Consolidated Bldg. METropolitan 4825.

F. E. MAYNARD, Patent Atty., 20 yrs. exp. PATENTS, TRADE-MARKS, COPYRIGHTS. Inf. given. 315 S. Bdwy. VAndike 9649.

EDUCATIONAL—
Miscellaneous

LADIES LEARN TO DRIVE. By expert lady driver; any make car. DRexel 6272—PHONE—TUcker 4101.

EDUCATIONAL—
Miscellaneous

GOLF SCHOOL OPENED—By J. J. Duggan, professional golfer and expert instructor. Lessons given day and evening by appointment. Tel. HEmpstd 3392. 6331 SANTA MONICA BLVD.

L. A. COACHING school, high and grammar grades. Gregg shorthand. Civil service. Day, night. 1600 W. 9TH at Union. DUnkirk 1416.

L. A. Co. teacher's exams. July 1-3. Prepare at L. A. Coaching School, 1600 W. 9th st., at Union. DUnkirk 1416.

Musical and Dramatic

PIANO accompanist, an accomplished lady accompanist and sight reader will accept position at very reasonable terms. Address A, box 548, TIMES BRANCH.

SAXOPHONE and Clarinet instructions. Individual lessons $1 each. 445 E. 45TH ST. AXridge 3454.

Professions and Languages

PROFESSIONAL SPANISH INSTRUCTOR. HIGHEST HONORS AWARDED BY THE MEXICAN GOVERNMENT. Just arrived from the City of Mexico. FOR TWO YEARS in charge of Spanish language at the National University of Mexico. Also specially appointed instructor during summer Spanish courses devoted to American teachers. Instructors of Spanish. Wish to get in touch with Los Angeles teachers that attended 1922 or 1923 courses. Offers also his services to the public, teachers of Spanish, schools, colleges and universities. PROF. LUIS CHAVEZ OROZCO, 525 Wilcox Bldg., 2nd and Spring sts. Phone VAndike 4863.

Dancing

WALTZ, FOX-TROT AND ONE-STEPS. Private lessons, 75c, every weekday from 10 forenoons until 11:30 p.m. at night. Orchestra music. We guarantee to teach anyone to dance who can walk. Teaching dancing is our business, at WILSON'S DANCING STUDIO, 417 W. 5th St. MAin 1987.

WE teach the latest of waltz and fox-trots in 6 lessons, incl. the collegiate walk. DEWEY STUDIO, 1249 W. 6th St. 55-714.

RUTHERFORD'S give 20 hours, $5; ladies, $4. Classes Mon., Fri. p.m. Plenty partners. Priv. lessons any time, 5 for $5. 1024 S. GRAND. BRoadway 6508.

NATIONAL College Dancing, 730 S. Grand. 20 trained teachers at your service. Practice lessons, 10c; private lessons, 75c.

YOUNG ladies will give private lessons in dancing. Call METropolitan 8166 or METropolitan 3110.

CLASSIC and ballroom. CALIFORNIA DANCING ACADEMY, 5502 Santa Monica Blvd.

WANTED—HELP—
Male

Miscellaneous

HUMMEL BROTHERS EMPLOYMENT AGENCY. NEW LOCATION. Men's industrial, hotel, labor depts. 529 Towne Ave. TRinity 2921. Man & wife, cook and helper, institution, city .... $175, R.B. Man & wife, orchard hand and cook .... $140, R.B.

WANTED—MANAGER FOR HOUSE AND LOT department for one of the best known and widely advertised realty firms in L. A. Prefer a man who has had experience in this particular line and one who has been successful handling men. Address in confidence X, box 54, TIMES OFFICE.

JANITOR. Exp. white janitor, approx. 35 to 45 yrs. for steady job with large corporation. Night shift, hours 5 p.m. to 1 a.m., $80 first 30 days, then $90 with opportunity for further increase. Must live in Hollywood. Apply 8:30 to 11:30 a.m. Room 600, 309 EAST 8TH ST.

LARGE HOLLYWOOD CORPORATION requires the services of high-class, forceful men of good appearance. Only men of good character and capable of earning $1000 or more weekly will qualify. Phone GRanite 2155 for appointment.

SCREEN ARTISTS PRODUCTION. Now casting for spectacular production. This is not an employment agency. We have no jobs to sell. See CASTING DIRECTOR, Screen Artists' Studio, 1329 Gordon st., Hollywood. Take Sunset bus to 6000 block.

YOUNG men with a knowledge of record keeping to learn to sell. Nationally advertised and organized permanent business. The right men selected make good incomes from start. See A. A. REDFORD, after 2 p.m. KARDEX, 622 West 8th Street.

WANTED—A bright young man with high school education, not over 20 years old, to learn stock and bond business. Must live at home and come well recommended. See E. M. PHILLIPS, 417 Citizens National Bank Bldg., 3:30 Friday.

GROCERY MANAGER, ARIZ. .... $200. GROCERY CLERK, SPEAK SPANISH, NORTH .... $125. BKPR-STENO, SECT'Y .... $125. CALIFORNIA COMMERCIAL SERVICE, 514 PAC. FINANCE BLDG. 6-OLIVE. AGCY.

YOUNG man about 21, good typist, who likes outdoor life and travel. One with cheerful personality, who can drive and make himself generally useful in author's home. Work light, wages light but might be good stepping stone. Address R, box 130, TIMES OFFICE.

WANTED—A good married man between the ages of 30 and 40 years to take position with weekly industrial life insurance company. Good wages and a chance for advancement. Apply to manager, 1112 GARLAND BLDG. in mornings only.

CREDIT MAN, auto finance exp., $200; Steno, whlse., $125; Typist, clk., live at home, future, $90; Office Boy, mappy, $65. CONSOLIDATED AGENCIES, INC. 901 Garland Bldg. (Agy.) 740 Broadway.

HARDWARE specialty salesman, familiar with the retail hardware trade and contractors, to sell a nationally advertised expansion screw anchor called Rawlplugs, on strictly commission basis. Stock available here. Call MAin 1445.

MEN, why not grow with us? Plenty of co-operation is given you in a proven field. Your earning capacity is up to yourself. If you think you're good, prove it. 3676 WHITTIER BLVD. R car east.

SALESMEN—CAN PLACE SEVERAL GOOD SPECIALTY MEN IN SO. AND NO. CALIFORNIA COUNTY TERRITORY. METALITE MANUFACTURING CO., 649-51 S. CLARENCE ST. E. 8.

THREE young men willing to work six hours per day, 6 days per week; prefer married men with responsibility, who must earn more than the average wage. See MR. STEWART, 1809 W. 7th st.

EXPD. DEPT. STORE ACCTNT., north; $175. Cashier, surety bond or ins. exp. preferred; $125. F. S. BEAVIS, Agency since 1912 for "EVERYTHING HUMAN FOR THE OFFICE." Chapman Bldg.

DOOR man. Must be tall, for exclusive residence apt. hotel, $100 and uniform. HESS EMPLOYMENT AGENCY, 126 W. 3rd st., Lankershim Bldg.

MAN to do garden work and chores around house, salary $30 mo., sleeping quarters. Address X, box 70, TIMES OFFICE.

LEARN A BIG PAYING TRADE. PLASTERING, LATHING, TILESETTING. HARRIS BRICKLAYING & PLASTERING SCHOOL, 213 S. FIGUEROA. C. Ins. ad.

WANTED — Boy for messenger work for wholesale concern. Steady work. Sixteen years. Reference. Apply 503 TITLE GUARANTEE BLDG., 10 a.m. MILLER.

WANTED—Learn barber trade, be independent for life. Wages while learning. Tuition reasonable. MOLER BARBER COLLEGE, 420 E. 5th st. (See inst. course ad.)

NEED men for the plastering and lathing trade. You can learn without cost to you on actual work from practical PLASTERER. 2068 W. Washington.

$15 PAYS for formula and instructions, drainboards, floors, mantels, etc., new way, $10 to $20 day. See ad under Inst. Course. 200 E. 61ST ST. S car.

WANT—One or more parties to assist in opening detective office. Can get the business. Address V, box 39, TIMES OFFICE.

WANTED—Steady carrier boys for morning newspaper route, Grand ave. to Albany, Pico to 16th st. Good pay. Must have wheel. Phone BEacon 5810.

YOUNG men can earn good wages driving Black and White cabs. Apply 400 S. OLIVE, 9 a.m. to 12 m.

WANTED—Boy over 20 years to assist in shipping department and drive light truck. Call at 3014 W. PICO. Mr. Eull.

5 LIVE wire men wanted. Good pay to workers. No phone, rm. 537 CHAMBER OF COMMERCE BLDG., 2nd and Bdwy.

YOUNG man about 16 yrs. of age for wholesale house. Must be neat & steady. Apply 1101 LOEW'S STATE BLDG.

WANTED—First-class soda man. 1172 S. FAIR OAKS, So. Pasadena. Ask WARREN.

WANTED—4 live wire men, can make good wages if hustlers. See DR. FOSTER, 2841 Whittier Blvd.

PHOTOGRAPHER, experienced in aerial work for oldest established firm in city. Address V, box 15, TIMES OFFICE.

WANT—Man exper. in repairing elec. wash. mches. & vacuum cleaners & drive Ford car. Address K, box 115, TIMES OFFICE.

WANTED—Young man to help on power hammer and in machine shop, small salary to start. Apply 1200 S. HILL.

FORMER Michigan residents can make extra money all or part time. Phone MR. MARTIN, Broadway 0960.

HAVE vacancies in one of our depts. for 2 neat, business-like young men. See MGR., Room 434, 228 W. 4TH. Cor. Bdwy.

MEN wanted for sign work. Car owners. Good proposition. No experience. 1509 W. PICO.

WANTED—2 young neat appearing men. See MR. GERTZ after 10 a.m., CASSMURR-DAMEREL CO., 123 N. Western.

WANTED—Men to learn barber trade, small tuition, wages while learning. Am. Bar. Co., 324 W. 5th. See inst. course ad.

BOY wanted for general work. 810 E. 9TH ST.

WANTED—HELP—
Male

Miscellaneous

HOLT caterpillar engineer, 40, $6 to $7 day. Refrigeration engineer, city license, $4.80 day. 2 truck-tractor mechanics, ranch, $4 day. Comb. machinist, auto mechanic, 80c hr. Heavy fire blacksmith, steam hammer, $5.78 day. Machinist, mining co., Ariz., $5.28. Blacksmith, steel sharpener, $5.50 day. 5 salesmen, c.m. Cooks, flunkeys, dishwashers, janitors, 25 hay hands, teamsters, milkers, chore men. Married gardener, $160 mo., house. Married orchard man, $140 mo., fd. Married rancher, wife to cook, $100 mo., fd. MURRAY & READY EMP. CO., 110 E. 2nd st.

HOLLYWOOD PICTURE EXCHANGE wants at once WOMEN and MEN, all AGES, neatly dressed, to register for MOTION PICTURES, who are desirous of qualifying themselves as ACTORS and ACTRESSES. EXPERIENCE NOT NECESSARY. We are not an employment bureau and do not sell positions in pictures. We charge NO REGISTRATION FEE. Apply TAFT BLDG., 520 S. Broadway, Rooms 318-19-20.

WANTED—Men and women to select their life work with the help of the INTERNATIONAL CORRESPONDENCE SCHOOLS VOCATIONAL Guidance Department. Write phone or call for free catalogue. 350 courses to choose from, 20,000 students in Los Angeles. District Office, Suite 410 Seventh and Hill Bldg., 714 S. HILL ST. Phones: TUcker 2708 and TUcker 2263. (See Inst. Course Adv.)

LEARN ELECTRICITY. I want ten more men to learn electricity and take jobs as electrical experts at $60 to $200 a week. You learn by new-way training system which gives you actual working practice on all types of modern electrical equipment. Short course, easy, quick way to big pay. Earn while you learn. See me today sure. NATIONAL ELECTRIC, 4006 S. Figueroa, Los Angeles. C inst. ad.

Store and Office

ARE YOU QUALIFIED TO FILL ONE OF THESE BETTER POSITIONS?

Retail furniture credit and collection manager, $200; Furniture Buyer, department store, salary open; Advertising Man, production and copy experience, salary $400; Cost Accountant, salary open; Superintendent, brick plant, salary open; Credit Man, oil experience, $175; Mechanical engineer, Arizona, $200; Bond Salesman, local clientele, salary and commission; Sales Manager, mortgages and bonds, salary open.

These and more than one hundred other desirable positions are listed in BETTER POSITIONS BULLETIN which is published for the benefit of our subscribers. Our organization is not an employment agency, but acts as a direct representative of many high grade firms of Los Angeles and vicinity.

BETTER POSITIONS. 828-829 Chapman Bldg. 756 So. Broadway. Los Angeles, California.

STENOGRAPHER, young	$100-$125
STENOGRAPHER CLERK	$100-$125
REGISTER ORDER CLERK	$90
BOOKKEEPER, factory mch. X	$150
RATE REVISING CLERK, R.R.	$135
TRACING CLERK, R.R. W. B. X	$125
BOOKKEEPER, lumber X only	$125
STENO-CLERK, young	$108
BOOKKEEPER, jobbing X, North	$125
CRED. MANAGER, loan Co. X only	$200
ACCT., dept. store, X, North	$175
SALESMAN, arch. bldg., X	$150
SALESMAN, whsle dress piece gds.	$150
LINEN etc., coarse paper, etc.	$150

ORGANIZATION BUILDERS EMP. AGY. 6th and Main sts. 400 Central Bldg.

ACCOUNTANCY. THE PROFESSION THAT PAYS. Course includes Accountancy, business law, financial analysis, C.P.A. coaching, home study, placement, easy terms. Money-back bond. Previous book-keeping knowledge unnecessary. Free book. See Inst. Cse. Ad. LA SALLE EXTENSION UNIVERSITY. Dept. Higher Accy. and Financial Ag. 524 Title Ins. Bldg. METropolitan 3036.

CLOAK & SUIT BUYER—HIGH GRADE, THOROUGHLY EXPERIENCED CLOAK & SUIT BUYER FOR LARGE LOCAL CLOAK & SUIT HOUSE. MUST BE THOROUGHLY EXPERIENCED AND QUALIFIED AS AN EXECUTIVE. ALL REPLIES CONFIDENTIAL. STATE EXPERIENCE, AGE, REFERENCES, ETC. ADDRESS A, BOX 597, TIMES BRANCH.

ACCOUNTANT, CREDITMAN, auto finance experience, $200; STOREKEEPER, familiar perpetual inventory and stock records, $130 & bd.; BKPR., detail, groc. exp., $135; CHINAWARE SALES., fam. loc. hotel & rest. trade, hv. car, $30 com. OFFICE BOY, learn sales, $70. PACIFIC AUDIT & SYSTEM CO. 842 Story Bldg., 6th & Bdwy. (Agy.)

ACCT., OFF. MGR., 25-35 YRS. N.	OPEN
CARD WRITER, DISP. MGR. N.	$175
SUPT. WOODTURNG. PLANT	$200-$250
SHIPPING CLERK, LOCAL EXP.	$130
SHPG. ASST., PAPER EXP.	$90-$100
TIRE SALES, LOCAL EXP.	EXTRA
BOY, 17-18 YEARS, H. S. GRAD.	$60

SELECTIVE SERVICE EMP. AGENCY. 301 CONSOLID. BLDG., 607 S. HILL.

STENOGRAPHER, able to take dictation with speed and also transcribe from the dictaphone. Must be able to typewrite 100 words per minute. Good salary to start with a chance of future promotion. Give age, previous experience and salary desired in first letter. Address P.O. BOX 900, Arcade Station, L. A.

AUTO FINANCE credit man	$200-$250
Accountant-Executive	$250
Office Mgr., bookkeeper, L. A. exp.	$150
Cost Production Clk., young	$140
Stenographer, start	$100

LOS ANGELES COMM'L SERVICE (Agy.) 711 Van Nuys Bldg., 7th & Spring sts.

THOROUGHLY experienced bookkeeper, competent to take full charge. Prefer man with previous florist bookkeeping experience. Good salary and plenty of work. Reply stating age, experience, references. Address V, box 174, TIMES OFFICE.

WANTED—Experienced bookkeeper accustomed to handling a complete set of books. Salary $150 per mo. State age and qualifications in detail including references. Box 1540, Arcade Station.

WANTED—Experienced bookkeeper in automobile sales agency, permanent position to the right party. Address V, box 177, TIMES OFFICE, stating full particulars as to former experience and salary desired.

CREDIT AND COLLECTION MAN	$175
RY. RATE CLERK	$131
OFFICE BOY	$60

L. A. EMPLOYMENT BUREAU, Agcy., 729 CONS. BLDG., 6TH AND HILL.

BOOKKEEPERS and accountants seeking employment might do well to visit Accountants' Educational Institution, 630 BLACK BLDG. Hrs. 10-12 and 2-6.

2 ACTIVE men for sales work in Pasadena, Alhambra. Permanent employment to those meeting qualifications. Ask HALL at 736 S. Flower, room 217.

WANTED—Book-keeper. Young man. Salary $140 to $150. Address in own handwriting. YUMA ICE, ELECTRIC & MFG. CO., Yuma, Ariz.

EXPERIENCED in real estate to MANAGE House and Lot Department of established office. Phone GRanite 1159.

TYPIST and general office man, young man with local experience, no fee. MURRAY & READY EMP. CO., 110 E. 2nd st.

EXP. boy to help in grocery store. 4918 SANTA MONICA BLVD.

CREDIT man, auto finance, $200. COLLINS, agcy., 424 S. Broadway, Rm. 619.

WANTED—Office boy. Salary $15 a week. WILSON & CO., 1000 Lyon st.

Salesmen and Solicitors

SALES MANAGER

We have a popular priced industrial tract, lots ranging from $750 to $1200, which we now propose to sell on very easy terms with even $50 cash if necessary, paying one-half of the money received as commission until commission is paid. We require a live sales manager with selling force. You can make a lot of money in the next sixty days on this tract. Address R, box 202, TIMES OFFICE.

WANTED—A Ford salesman. NOT an "Order Taker," but a man who is a real salesman and can produce results. You must own your own car. To the man that can fill the bill I have a good position. No dead ones need apply. Will furnish some leads. K. T. HUBBELL, Ford Dealer, Compton, Calif.

SALESMEN. Alive to opportunity selling direct the most wonderful line of hosiery on the market. 30% commission. Big permanent income to workers. 400 HIBERNIAN BLDG., 4th and Spring.

WANTED—Experienced young man to solicit advertising for afternoon newspaper in rapidly growing Southern California city. Give experience and salary desired to start. Address X, box 88, TIMES OFFICE.

WANTED—Two high class subdivision salesmen to work on Hollywood Tract where lots sell from $3000 to $15,000. See MR. R. M. HULTS at 1140 Mer. Nat. Bank Bldg.

AUTOMOBILE SALESMAN WITH EXPERIENCE in this territory to sell Nash cars. Must be well qualified and take a position to buy demonstrator. Apply in person, MR. MILLER, 6465 Sunset Blvd.

WANTED—A REAL ESTATE SALESMAN, ONE THAT WANTS TO WORK. H. O. LINDSAY, 5212 YORK BLVD. GArfield 3021.

SALESMEN traveling by auto selling dealers, can profitably add side line patented article indispensible to every woman. Call or write 710 SAN FERNANDO BLDG., 4th & Main Sts.

SALESMANAGER wanted; must be A-1 man & know how to employ, train & organize a crew. Good proposition to right man. Call at 518 GRANT BLDG. Mr. FALDER.

WANTED—Live, able, experienced building material salesman. References. AUTOMATIC TENSION SCREEN CO., 1560-63 W. 16th st.

SALESMEN—Over 30 years old to sell big household line in eastern states. Earning possibilities, $500 mo. Apply MR. BROWN, room 1115, Biltmore Hotel.

WANTED—Exp. real est. salesmen. J. B. ALTHOUSE CO., 315 S. Western.

WANTED—HELP—
Male

Salesmen and Solicitors

MR. MONEY MAKER. THE FLOWERS ARE BLOOMING AND I WANT MONEY BEES

IF YOU WANT A PERMANENT CONNECTION THAT WILL BRING YOU BIG MONEY CONSISTENTLY. IF YOU WANT TO HANDLE A PROJECT THAT IS UNIVERSALLY COMPELLING IN ITS APPEAL, ONE IN WHICH YOUR OPENING REMARKS COMPEL INSTANT ATTENTION AND CAN BE CLOSED IN ONE INTERVIEW, GIVING YOU ABSOLUTE ASSURANCE OF A PROFITABLE, INTERESTING AND PERMANENT PLACE WITH ONE OF THE BEST ORGANIZATIONS WEST OF THE MISSISSIPPI. "LET THE REST OF THE WORLD GO BY."

AND SEE MR. MOULTON AT 214 LOEW'S STATE BLDG. FROM 10 TO 11 A.M. AND 3 TO 4 P.M.

? CAN YOU SELL AUTOMOBILES ???

We have a fine opening here for a wide-awake salesman who can get results. Investigate our proposition at once.

See Mr. Rhoads. DOWNTOWN CHEVROLET, Seventh and Central. Be prepared to give references.

SALESMEN — A FEW POSITIONS ARE AVAILABLE FOR REAL SALESMEN WHO ARE AMBITIOUS, ENERGETIC AND WILLING TO WORK HARD SELLING AN INDUSTRIAL BANK SECURITY. SALARY, COMMISSION AND BONUS. APPLY 1002 LAND MORTGAGE BLDG. ASK FOR MR. GALLAGHER.

INVESTMENT SALESMAN WANTED

We can use a good producer on our staff. Present offerings include the stocks of sound, established, dividend-paying local enterprises, which are in line for further profitable development. The character of these offerings insures a ready market and large earnings for the salesman.

Applications are invited from thoroughly reliable men who are willing to state briefly their past and present connections, age, how long in California and their sales record. This is an opportunity for a very desirable permanent connection.

W. N. DAUM & STAFF, 756 So. Spring st.

PROMINENT downtown real estate firm specializing in business, income and industrial properties will add two inexperienced men to its present force. We give you a thorough training in real estate and turn you out a finished salesman. Must be able to finance yourself for at least ninety days. Men trained in other lines who desire to enter real estate field or young men who are about to enter a business, will find this a rare opportunity. Car unnecessary, but good appearance absolutely essential. Phone for appointment to VICE-PRESIDENT. TRinity 2071.

WANTED—LIVE TRACT MANAGER. We offer you a salary of $100 per mo. A house on the property, rent free. A liberal bonus on all sales. A permanent position. We demand experience, good connections, salesmanship and ability to work out your own problems. Call mornings between 9:30 and 10:30. Ask for MR. FLEBBE, 6818 Hollywood Blvd.

WANTED. A sales representative for So. Calif. territory. The right man can make a splendid connection with a national pump and tank mfg. co. Remuneration on a straight commission basis. The man chosen must be high grade, clean cut and ambitious. This is an exceptional opportunity. Applicant must state fully past experience and give phone number. All communications held strictly confidential. Address X, box 2, TIMES OFFICE.

SALESMEN — Hoban Telephone Receiver Holder Corp., New York, California agent requires crew managers and crew of high-class salesmen to cover Los Angeles County. No competition, unlimited prospects. Liberal commission. Apply with references, 323 H. W. HELLMAN BLDG., 4th and Spring, 9:30 to 12 a.m. Ask for MR. BREWER.

AN exceptional opportunity is offered an aggressive, experienced, high-grade realty salesman to make permanent connection with established firm having unexcelled location and facilities, covering Wilshire and Hollywood districts. This opening is for one desiring a dignified business connection with a future. No subdivision or high pressure man wanted. Considerable percentage of properties sold controlled by office. Ample leads furnished. Call 3880 W. 6TH ST.

SALESMEN. $1000 PER MONTH

—WOULD LOOK GOOD TO YOU, WOULDN'T IT? YOU CAN MAKE THAT ON OUR TRACT WITH OUR HELP AND CO-OPERATION. CALL FOR INTERVIEW AT ROOM 502, 714 S. HILL ST., SEE MR. SMITH.

WE need a few high grade salesmen, experienced in canvassing to sell a product of real merit in Pomona. If you are interested in a legitimate merchandising plan where you can make real money and a permanent connection apply Mr. Walker, room 438, Investment Bldg., Pomona, California, or apply after 10 a.m., 734 SO. MAPLE AVE., Los Angeles.

SALESMAN. HIGH-GRADE THOROUGHLY EXPERIENCED FURNITURE SALESMAN FOR PERMANENT POSITION WITH LARGE LOCAL HOME FURNISHING CONCERN. MUST BE THOROUGHLY EXPERIENCED. STATE EXPERIENCE, REFERENCES, AGE, ETC. ADDRESS T, BOX 457, TIMES BRANCH.

MR. CONSCIENTIOUS OBJECTOR, IF YOU ARE TIRED OF MAKE-BELIEVE PROPOSITIONS AND MAKE-BELIEVE MONEY, SEE ME. YOU'VE GOT EXPENSES, YOU HAVE TO MEET AND WE WILL MAKE IT POSSIBLE FOR YOU TO GET THE MONEY AND GET IT QUICKLY. COME IN AND TALK IT OVER WITH ME. 714 S. HILL, SUITE 501.

SALESMEN. 20% commission paid. If you want to make some quick money come in and talk with us about a substantial fast-selling proposition. See MR. LEE today. 682 S. ALVARADO ST.

HIGH-GRADE sales executives to associate themselves with a reliable concern of long standing. To men of proven ability we can offer an opportunity where the earning possibilities are unlimited. No stock, real estate or insurance. EDWIN H. FLAGG, 1215 Bates ave., Hollywood.

WANT—2 young men of good appearance to learn motion picture business. Must be financially able to work on strictly commission basis. This is not a promotion or stock selling deal. An excellent opportunity for right party. In answering give references. Address X, box 64, TIMES OFFICE.

WE have an opening for 1 or 2 live wire salesmen; men who can tell the truth and state the facts. We can assure $150 per week. Come to 5504 CARLETON WAY at Western ave. and prove to our sales manager that you are the man that we can use.

SALESMEN and saleswomen, with cars. Subdivision work. 7½% and general real estate, houses, ranches, etc. Steady work. W. L. MERRILL, cor. Central and Lankershim Blvd., Lankershim.

SPLENDID opportunity for men to make big money with corporation of many years' standing. Road work. Nothing to sell. Commission paid at once. Our men average $100 per week and up. 400 I. W. HELLMAN BLDG.

SALESMEN—We want two house, lot and income property salesmen. See what we have to offer. Let's talk it over. See Mr. Kahn or Mr. Hughes. T. J. LAWRENCE COMPANY, 703 W. 8th st. TRinity 0276.

WANTED—Two salesmen for Ford cars. Best proposition in the State for good men. CLAUDE C. HAWORTH, 1127 Santa Monica Blvd., Santa Monica.

SALESMEN for staple dry goods, local territory, New York line, stock in L. A. SUPERTEX MILLS, INC., 120 E. 8th.

AGENTS wanted for fast selling article, good money maker. Room 212, 426 S. SPRING ST.

WANTED—HELP—
Male

Salesmen and Solicitors

SALESMEN. DO YOU NEED A FEW THOUSAND DOLLARS?

Now and then, as the years roll around toward the Holiday season some of us feel as though we'd like to do a Rip Van Winkle till it's all over. That's because of the slender bank roll. To give at Christmas is great—if you have something to give with. If it should happen that you need a few thousand dollars extra this year, whether you are

A REAL ESTATE SALESMAN. AN ARCHITECT. A CANVASSER. AN AGENT. A COLLEGE MAN. A RETIRED MAN OF BUSINESS OR AN ENGINEER

or whatever your walk in life, if you want to make a substantial amount of money during the next few months, write to me at once and I will arrange an appointment with you. It will cost you nothing (except a little effort and 2c postage) and it may mean to you, as it has to others like you, the turning point of your career. Answer now and find out what it is all about. Address S, box 128, TIMES OFFICE.

SALESMEN—FEDERAL SECURITIES CORPORATION

5 security salesmen who are experts and capable of earning from $300 to $2000 per week. Must be experienced.

Leads furnished to high-class men who can deliver the goods. We send out 150,000 letters a month.

Now closing the sale of UNION MORTGAGE preferred and common. Company earned 19% net in 1922; 27% net last year. Has continuously paid 8% on preferred and is also paying semi-annual dividends on the common. Board of 4 big bankers, 7 mortgage men and 2 lawyers.

Apply after 11 a.m., Mr. Hunter. FEDERAL SECURITIES CORPORATION, Lane Bldg., 308 W. 8th st.

AGENTS. MEN AND WOMEN.

We have the fastest easiest seller in L. A. No experience necessary. You are given full and complete course of instruction, which will be invaluable to you from an educational standpoint, and you can start earning good money at once. If you want to make money and big money here is your chance. We will give you every assistance and complete co-operation. We have a winner. Get in. Call at 818 WEST 7TH STREET. Lectures every day at 4 p.m.

FISCAL AGENT. Can clean up $200,000 on first permit selling securities large finance concern, company in operation. Phone BONUS, VAndike 2121 for appointment.

MOVING PICTURES—A prominent downtown real estate firm wants a man who has been associated with the moving picture industry in any capacity. We specialize in close-in downtown properties and have a force of expert listers who get exceptional bargains. These good buys we want to present to moving picture people who want to buy property and want man who knows them to present these properties. Experience and car unnecessary. Write for interview to vice president. Address X, box 75, TIMES OFFICE.

MILLION DOLLAR Pasadena Finance Company organized by leading business men of community, already earning remarkable profits, desires forceful salesmen to complete financing. Co-operation of influential directors and stockholders. Newspaper and mail advertising. Stock selling experience not essential. Real estate, insurance and other salesmen can qualify. Some Los Angeles prospects. 518 CITIZENS BANK BLDG., Pasadena. Fair Oaks 7915.

WANTED SALESMAN. A successful Hollywood real estate firm wants a salesman to handle Hollywood income properties. If you possess the qualifications of intelligence, appearance, sales ability and energy, our co-operation will make you real money. Give telephone number in reply. Address R, box 135, TIMES OFFICE.

SALESMANSHIP. HIGHEST PAID PROFESSION IN U. S. GUARANTEE SATISFACTION. BOND WITH EACH COURSE GIVEN BY THE LA SALLE EXT. UNIVERSITY. PLACEMENT, PERSONAL COACHING BY LA SALLE'S STAR SALESMAN. VOCATIONAL ADVICE GIVEN free by SALESMANSHIP HEAD OF S. CAL. & Ariz. at Hdqrs., 815 S. Hill, Suite 714. Vandike 0462. (See Ins. adv.)

STOCK SALESMEN—YOU WANT A SALEABLE SECURITY AND WE WILL CONVINCE YOU THAT WE HAVE ONE IN A TEN-MINUTE PERSONAL INTERVIEW. AN ESTABLISHED, GOING, FINANCIAL INSTITUTION, EARNING REGULAR DIVIDENDS. WE HAVE REAL LIVE LEADS FOR THE REAL LIVE SALESMEN. A PERMANENT CONNECTION OFFERED. SUITE 302, CONSOLIDATED BLDG.

CASH IS KING. SALESMEN. We will pay $2.50 cash and big commission for everyone you bring to our tract. We have solicitors, lecturer, lunch free. Class A tract that is worth while. Can you beat it? Apply bet. 8 and 12 a.m. Mr. [illegible]. BEEMAN REALTY COMPANY. 739 S. Western ave. DUnkirk 1700.

SALESMEN AND SALESWOMEN and SALES MANAGERS on new West Washington Tract. Close in subdivision. BIG PAY. We are selling them, too. No experience necessary. BATTERBEE INV. CO., Owners. 723 West 8th st.

WANTED—WE KNOW THERE ARE HUNDREDS OF SALESMEN, SOLICITORS AND CANVASSERS IN LOS ANGELES WHO WANT TO MAKE FROM $5 TO $20 PER DAY. WE HAVE JUST SUCH A PROPOSITION. SEE MR. HERRICK, SUITE 24, BUSCH BLDG., WILSHIRE AND VERMONT, 10 A.M. TO 3 P.M. AND 7:30 P.M.

SALESMEN WANTED—We can use ten good men for city and State. Our men make from $10 to $30 a day, depending on their willingness to work. You get yours every day. Call at room 534 BRADBURY BLDG., cor. 3rd and Broadway.

SOLICITORS WANTED. CASH IS KING. Salary and commission. Lunch and lecture system. Apply at once. Mr. Thoreson. BEEMAN REALTY CO. 739 S. Western ave. DUnkirk 1700.

WANTED—Specialty salesman with experience on canvassing. We need a few high grade men to sell a product that is universally used. If you want to make real money, apply 734 S. MAPLE AVE. Ask for Mr. Rhodes.

SALESMEN—WHY WORRY? Regardless where living, would you like to get 10 to 30 letters daily, each containing $1 bill? Send postage for particulars. Alexander, 7610 Hollyw'd Blvd., Holly.

MUST be well acquainted with refrigerating appliances. No others considered. Wonderful opportunity for men of this caliber. Phone for appointment, GRanite 2956.

LOT SALESMAN. By established house, selling good land. New subdivision going on this week. Permanent position. Double commission. 721 W. 9TH STREET.

2 AUTO salesmen, live wires, your chance to connect with high class live wire organization. Willys-Knight and Overland dealers. ANGEL CITY MOTOR, INC. 1609 N. Vermont.

SALESMEN or Saleswomen who are in touch with clients who contemplate building a residence. I will pay you liberally. See me at once. EDWARD E. SWEET, 546 N. Larchmont. HOlly 3808.

NEW YORK publishing house wants several experienced salesmen to join crew on house to house canvassing. If you are a go-getter, $50 per week is easy. See MR. WALLACE, 701 Grosse Bldg.

REAL ESTATE salesmen, come to Glendale, where the white spot is the whitest. References required. DUTTON, THE HOME FYNDER, 308 So. Brand. Glendale 2005.

TO high-class salesmen who will follow our instructions, $50 will be paid. Live leads and plenty of co-operation furnished. Car not necessary. See MR. MORRILL, room 401, 815 S. Hill st.

WANTED—Experienced salesman for established laundry route. Cash bond required. Apply WHITE LAUNDRY, 1353 LOMA AVE., Long Beach.

WANTED—A first-class steel sash salesman for San Francisco territory. Address B, box 380, TIMES BRANCH.

WANTED—Salesman at once for So. Cal. to fill vacancy. 419 E. 27TH ST. Call for DICKSON.

MAN with car for business opportunities. GOERINGE, 303 Detwiler Bldg.

WANTED—HELP— Male

Salesmen and Solicitors

SALESMEN

AN IMMEDIATE OPPORTUNITY FOR SALESMEN OF FORCE AND CHARACTER

A REPUTABLE DOWNTOWN FIRM DESIRES TO ADD TO ITS SELLING STAFF SUCCESSFUL APPLICANTS MUST MEASURE UP TO THE CHARACTER OF THE MEN WHO ARE ALREADY IN THE ORGANIZATION. MODERN OFFICE ARRANGEMENTS ARE PROVIDED, EQUIPMENT FOR CORRESPONDENCE, ETC. AND A COMFORTABLE READING ROOM AS WELL AS OTHER EDUCATIONAL FACILITIES. THE SECURITY OF A STRICTLY HIGH CLASS INDUSTRIAL THE BOARD OF DIRECTORS EXCLUSIVELY MEN OF HIGH STANDING. IF YOU ARE IN SEARCH OF A CLEAN CUT PROPOSITION HANDLED IN A BUSINESS LIKE MANNER, AND WITH UNUSUAL MONEY MAKING POSSIBILITIES FOR THE SALESMAN AS WELL AS HIS CUSTOMER, WRITE ME TODAY FOR AN INTERVIEW. ADDRESS X, BOX 126, TIMES OFFICE.

DICKENSON & GILLESPIE CO.

SUBDIVISION ONLY.

Announce policy of expansion in preparation for the largest subdivision project of 1924.

We want a limited number of young men capable of maintaining the high standard of sales fire salesmanship by which we have earned our reputation.

12 SUBDIVISIONS SOLD SOLID DURING 1923.

Make application in person to Assistant Sales Manager this evening.

DICKENSON & GILLESPIE CO. 825-27-29 West Eighth st.

TYPEWRITER MEN

YOUNG MEN WITH TYPEWRITER EXPERIENCE FOR ATTRACTIVE SALES PROPOSITIONS.

ADDRESS COAST SALES MANAGER, 433 MARKET ST., SAN FRANCISCO.

DICKENSON & GILLESPIE CO.

SUBDIVISION ONLY

Announce policy of expansion in preparation for the largest subdivision project of 1924.

We want a limited number of young men capable of maintaining the high standard of sales fire salesmanship by which we have earned our reputation.

12 SUBDIVISIONS SOLD SOLID DURING 1923.

Make application in person to Assistant Sales Manager this evening.

DICKENSON & GILLESPIE CO. 825-27-29 West Eighth st.

TYPEWRITER MEN

YOUNG MEN WITH TYPEWRITER EXPERIENCE FOR ATTRACTIVE SALES POSITIONS.

ADDRESS COAST SALES MANAGER, 433 MARKET ST., SAN FRANCISCO.

AUTO ACCESSORY distributor wanted. A splendid new accessory with a real marketable proposition must be in city. Address B, box 459, TIMES BRANCH.

The associate's staff all making money. Closing average $5000 per week. This is the most fertile field for real salesmen. To the potentially big managerial timber this is a wonderful opportunity. Apply at once.

1100 CITIZENS NATIONAL BANK BLDG.

HIGH-CLASS MEN ONLY

For branch managers and salesmen. High class commission. Small organization, high class proposition to work with. High class property only. Live leads furnished. Are you high class enough to investigate? See MR. LYON, 6259 Hollywood Blvd., Hollywood.

SALESMEN—Five REAL salesmen who know that they are not producing unless earning $2000 a month, can have real opportunity; earn $5000 to $10,000 with local office co-operation from corporation handling selected stock in going concern. Now operating in six states and will connect with us. Address or interview giving present connection, past record and evidence of ability to produce. Box 102, TIMES, 742 Market, San Francisco.

SALESMAN WANTED—

Security salesman for business stock basis, going concern directed by prominent local men. Money required because of rapidly increasing business. Leads and full office co-operation. Interview given. Inquire 404 BRALEY BLDG., Pasadena.

WANTED—HELP— Male

Trades

WANTED—Outdoor advertising sign painter. Must be high class picture man and be familiar with the making of designs. In answering state experience and with whom formerly employed. Address B, box 369, TIMES BRANCH.

REFRIGERATOR engineer for suburban dairy plant, one familiar with boilers, 9-hour daylight shift. State married or single, age, wages expected, exp., refs. Address Y, box 177, TIMES OFFICE.

UPHOLSTERER wanted, first-class, for fine furniture. Call or address BRYANT FURNITURE MFG. CO., 10 Morgan Way, rear 26 So. Raymond, Pasadena. Fair Oaks 1289.

$25 & $30 PLASTERING courses now on. To supply the demand, new classes coming daily for graduates. MEMPHILL TRADE SCHOOLS, 3197 Glendale Blvd., Take Glendale car to Atwater St.

DRAFTSMAN with experience in designing cams. Not a big job, but an exacting one. Answer by letter stating experience. Address S, box 158, TIMES OFFICE.

WANTED—High class furniture cabinet maker. Must be fast and capable and pass setting on factory work. Highest pay for right man. Address B, box 368, TIMES BRANCH.

THOROUGHLY reliable and competent combination newspaper reporter and desk man for morning daily near Los Angeles. State age and salary expected. Box O, TIMES AGENCY, Pomona.

EXPERIENCED PAINTER, HOLLYWOOD LAUNDRY, SEE MR. WORTHEN.

MACHINIST who regularly does accurate work with reasonable speed. Answer by letter, stating experience, wages, etc. Address V, box 298, TIMES OFFICE.

WANTED—Architectural draftsman detailer familiar with good Italian stuff and rendering. ARTHUR STUDLEY, 1117 N. Bronson, Hollywood, off Santa Monica Blvd.

OUTSIDE ERECTOR for general ornamental iron work. Good position. Only competent man need apply to IRON WORKS, 685 S. RIO ST.

WANTED—5 carpenters. Bring tools ready to work 8 hrs., 75c an hour. CALIF. DRESSED BEEF CO., 3800 Santa Fe.

LOCOMOTIVE engineer. Must have local references. Apply UNION ROCK CO., Azusa, Calif.

WANTED—Linotype machinist operator, model K. VENTURA POST, Ventura, Calif.

PAINTER—Figure dieting, painting several rooms, 1726 S. BRONSON. Wash. car.

WANTED—Auto machinist. Apply 1335 S. LOS ANGELES ST.

ACETYLENE welding, private lessons, ½ day torch practice. 112 W. Washington.

WANTED—Bricklayers, WM. F. NEIL, general contractor, L. A. Union Stock Yards.

DRAFTSMAN wanted, experience. Apply 916 L. A. RAILWAY BLDG.

BUTCHERS' helper wanted. 5709 W. WASHINGTON AVE.

CLEANER AND WASHINGTON CLEANERS & DYERS, 2512 W. Washington.

MONOTYPE operator, key board, caster or combination. Apply 1127 WALL ST.

Hotel, Restaurant and Club

WANTED—Experienced salad man, one who knows how to make good salads, no other need apply. Steady work. Apply LOW'S COFFEE SHOP, 420 W. 8th st.

MANAGER wanted for lunch room, good salary and bonus. Must have experience. Address VV, box 333, TIMES BRANCH.

Professions and Vocations

DRAFTSMAN—Thoroughly familiar with all details pertaining to structural steel. References required. Address X, box 79, TIMES OFFICE.

DRAFTSMAN with eye to ornamental iron mfg. Must be able to draw workable drawings. Address X, box 80, TIMES OFFICE.

Farm and Garden

WANTED—Married man to run improved ranch of 60 acres on shares with small salary. Must be experienced in raising chickens and alfalfa and wife to do cooking for help. Good opportunity for right party. Address B, box 367, TIMES BRANCH.

WANTED—Able man, middle-aged, for steady work on poultry ranch, complete bachelor's quarters furnished, $50 per mo. and board at end of year. R. J. GIBSON, Newhall.

WANTED—Experienced man to cut small hay crop on several hundred acres in vary vega south of the Mtn. SCHERER CR. 13 N. Oxford, after 6 p.m. Wed. No Japs need apply.

Investment Required

TRACT MANAGER WANTED

PERMANENT POSITION, SALARY $1000 PER MONTH. Plus Commission on all Sales. Tract is on one of the most important streets on two main boulevards. We want you to build up that neighborhood. You are to investigate and report on values, in reasonable price and terms as assurance to us that you will stay. You must be experienced and have sales ability. This is not a house selling proposition, but a permanent and good future. See MR. DETZEN, 6619 Hollywood Blvd.

BRANCH OFFICE MANAGER to take full charge, handle all the banking, office details and correspondence. $400 per month to start. Investment required. No experience in office work and make an investment of $5000 to $10,000. Please call and confer. ROGERS SILVERWARE CO., 312 Metropolitan Bldg., 8th and Broadway, Los Angeles.

GOOD OPPORTUNITY

Want young man to make himself useful around general business office. No previous experience required. Chance to learn business. Earnings $200 month to start. Investment required $500. Will give terms. Call 417 HOOKER BLDG., 126 W. 6th St.

WANTED—Young doctor with some money to take charge of sanitarium in the Santa Cruz mountains, altitude 3000 ft. overlooking ocean, 3 miles from main road. Wonderful opportunity for right man. C. N. HOWARD, Alma, Santa Clara county, California.

SALESMEN acquainted with dept. stores to carry a line of children's dress to sell quantities of mothers; have ability and will work with the buyers. Liberal commission. Write S, box 108, TIMES OFFICE.

WANTED—Experienced cowhery and glass-ware salesman for clean-cut excellent territory. Commission basis. Unlimited opportunity. Apply A. R. SHARAN, 217 E. Maple ave., Monrovia.

WANTED—High class furniture and rug salesman with auto, local soliciting exp. necessary, strictly commission. 1-5-9 Spitzer Bldg. Hunt P. NEWMAN, 4304 Monota ave.

WANTED—3 snappy young men, selling experience not necessary. A good chance to connect with steady work. 307 SAN FERNANDO BLDG., 4th and Main.

WANTED—Salesman for hardware and electrical store. Must have thorough knowledge of radio. Apply J. M. KENNEDY, HARDWARE, 645 S. Main.

AGENTS with selling ability can make big money selling the well known Rogers 1847 silver. Apply C. F. ADAMS CO., 1218 W. Pico.

ATTRACTIVE offer for capable salesmen with reliable concern. No investment. Ref. req. Address A, box 42, TIMES OFFICE.

SALESMEN to call on drug and kindred trade. See MR. OLDHAM, 9 to 10 a.m. 1001 SPRING ARCADE.

WANTED—Men with small delivery cars. Apply J. H. DeYOUNG, 216 S. Hill, bet. 9 a.m. to 11 a.m.

WANTED—Salesman, good live energetic man. Inquire at once. NO MORE PROFITS CO., 2961 Enterprise st.

GOOD solicitor wanted; none other need apply. LINCOLN DYE WORKS, 2028 Broadway. GRand 3064.

GOOD opening for 2 first class erm. Ford salesmen. CARHART, LINN MOTOR CO. 2444 W. Washington.

2 NEAT appearing men for special work. PIONEER ELEC. CO., 8222 A. Vermont.

WANT—2 good live salesmen, city and country. Call 125 N. SIDNEY.

3 BOND salesmen, references, permanent. 7842 SANTA MONICA BLVD.

MAN to take orders for roof repair and painting. 154 S. 6TH. W. VERNON.

Trades

UPHOLSTERERS WANTED—

H. JONAS & SON, 3841 SOUTH PARK AVE.

MAN to do marcelling and shingle hair bobbing. Excellent opportunity. Will consider partnership. Address MARCELLE SHOPPE, Eugene, Ore.

WANTED—Experienced Turkish bath man. HOLLYWOOD ATHLETIC CLUB. Call after 5 p.m.

WANTED—Experienced licensed refrigeration engineer. L. A. ICE & COLD STORAGE CO.

LAUQUERER, experienced man to apply fine enamel finish. BAUER BOTHERS CO., Stanton and Santa Fe.

MUSHELMAN wanted. Must be a mat maker. UNION TAILORING CO., 213 W. 3rd st., Santa Ana.

TWO good all around cash and door bench men. Apply general office at 521 E. 5TH ST.

PRINTER wanted, stone work compositor. Apply C. F. BUTSON & CO., 357 S. San Pedro.

WANTED—Upholsterer on slipseat work and picker plain upholstering. McCLELLAN MFG. CO., 957 S. Los Angeles st.

WANTED—Experienced cylinder pressman for folding paper box work. RENSHAW, JONES & SUTTON, 1231 S. San Pedro.

WANTED—Hatter, experienced, at once. Good wages. SCHAEFER HAT WORKS, 313 W. 10th St.

Hotel, Restaurant and Club

WANTED—Experienced salad man, one who knows how to make good salads, no other need apply. Steady work. Apply LOW'S COFFEE SHOP, 420 W. 8th st.

MANAGER wanted for lunch room, good salary and bonus. Must have experience. Address VV, box 333, TIMES BRANCH.

Professions and Vocations

DRAFTSMAN—Thoroughly familiar with all details pertaining to structural steel. References required. Address X, box 79, TIMES OFFICE.

DRAFTSMAN with eye to ornamental iron mfg. Must be able to draw workable drawings. Address X, box 80, TIMES OFFICE.

Farm and Garden

WANTED—Married man to run improved ranch of 60 acres on shares with small salary. Must be experienced in raising chickens and alfalfa and wife to do cooking for help. Good opportunity for right party. Address B, box 367, TIMES BRANCH.

WANTED—Able man, middle-aged, for steady work on poultry ranch, complete bachelor's quarters furnished, $50 per mo. and board at end of year. R. J. GIBSON, Newhall.

WANTED—Experienced man to cut small hay crop on several hundred acres in vary vega south of the Mtn. SCHERER CR. 13 N. Oxford, after 6 p.m. Wed. No Japs need apply.

Investment Required

TRACT MANAGER WANTED

PERMANENT POSITION, SALARY $1000 PER MONTH. Plus Commission on all Sales. Tract is on one of the most important streets on two main boulevards. We want you to build up that neighborhood. You are to investigate and report on values, in reasonable price and terms as assurance to us that you will stay. You must be experienced and have sales ability. This is not a house selling proposition, but a permanent and good future. See MR. DETZEN, 6619 Hollywood Blvd.

BRANCH OFFICE MANAGER to take full charge, handle all the banking, office details and correspondence. $400 per month to start. Investment required. No experience in office work and make an investment of $5000 to $10,000. Please call and confer. ROGERS SILVERWARE CO., 312 Metropolitan Bldg., 8th and Broadway, Los Angeles.

GOOD OPPORTUNITY

Want young man to make himself useful around general business office. No previous experience required. Chance to learn business. Earnings $200 month to start. Investment required $500. Will give terms. Call 417 HOOKER BLDG., 126 W. 6th St.

WANTED—Young doctor with some money to take charge of sanitarium in the Santa Cruz mountains, altitude 3000 ft. overlooking ocean, 3 miles from main road. Wonderful opportunity for right man. C. N. HOWARD, Alma, Santa Clara county, California.

SALESMEN acquainted with dept. stores to carry a line of children's dress to sell quantities of mothers; have ability and will work with the buyers. Liberal commission. Write S, box 108, TIMES OFFICE.

WANTED—Experienced cowhery and glass-ware salesman for clean-cut excellent territory. Commission basis. Unlimited opportunity. Apply A. R. SHARAN, 217 E. Maple ave., Monrovia.

WANTED—High class furniture and rug salesman with auto, local soliciting exp. necessary, strictly commission. 1-5-9 Spitzer Bldg. Hunt P. NEWMAN, 4304 Monota ave.

WANTED—3 snappy young men, selling experience not necessary. A good chance to connect with steady work. 307 SAN FERNANDO BLDG., 4th and Main.

WANTED—Salesman for hardware and electrical store. Must have thorough knowledge of radio. Apply J. M. KENNEDY, HARDWARE, 645 S. Main.

AGENTS with selling ability can make big money selling the well known Rogers 1847 silver. Apply C. F. ADAMS CO., 1218 W. Pico.

ATTRACTIVE offer for capable salesmen with reliable concern. No investment. Ref. req. Address A, box 42, TIMES OFFICE.

SALESMEN to call on drug and kindred trade. See MR. OLDHAM, 9 to 10 a.m. 1001 SPRING ARCADE.

WANTED—Men with small delivery cars. Apply J. H. DeYOUNG, 216 S. Hill, bet. 9 a.m. to 11 a.m.

WANTED—Salesman, good live energetic man. Inquire at once. NO MORE PROFITS CO., 2961 Enterprise st.

GOOD solicitor wanted; none other need apply. LINCOLN DYE WORKS, 2028 Broadway. GRand 3064.

GOOD opening for 2 first class erm. Ford salesmen. CARHART, LINN MOTOR CO. 2444 W. Washington.

2 NEAT appearing men for special work. PIONEER ELEC. CO., 8222 A. Vermont.

WANT—2 good live salesmen, city and country. Call Call 125 N. SIDNEY.

3 BOND salesmen, references, permanent. 7842 SANTA MONICA BLVD.

MAN to take orders for roof repair and painting. 154 S. 6TH. W. VERNON.

Trades

UPHOLSTERERS WANTED—

H. JONAS & SON, 3841 SOUTH PARK AVE.

MAN to do marcelling and shingle hair bobbing. Excellent opportunity. Will consider partnership. Address MARCELLE SHOPPE, Eugene, Ore.

WANTED—Experienced Turkish bath man. HOLLYWOOD ATHLETIC CLUB. Call after 5 p.m.

WANTED—Experienced licensed refrigeration engineer. L. A. ICE & COLD STORAGE CO.

LAUQUERER, experienced man to apply fine enamel finish. BAUER BOTHERS CO., Stanton and Santa Fe.

MUSHELMAN wanted. Must be a mat maker. UNION TAILORING CO., 213 W. 3rd st., Santa Ana.

TWO good all around cash and door bench men. Apply general office at 521 E. 5TH ST.

PRINTER wanted, stone work compositor. Apply C. F. BUTSON & CO., 357 S. San Pedro.

WANTED—Upholsterer on slipseat work and picker plain upholstering. McCLELLAN MFG. CO., 957 S. Los Angeles st.

WANTED—Experienced cylinder pressman for folding paper box work. RENSHAW, JONES & SUTTON, 1231 S. San Pedro.

WANTED—Hatter, experienced, at once. Good wages. SCHAEFER HAT WORKS, 313 W. 10th St.

WANTED—HELP— Female

Miscellaneous

WOMEN earn $5 to $10 day spare or full time, selling Bella Derma, marvelous beautifier. New, different, astounding results. Single application leaves skin smooth as velvet. Used by men, women, children. Under new plan success guaranteed. Many earning above $300 month. Write, phone Vandike 4265 or call today for exclusive agency, 318 W. 5TH, Room 228, LOS ANGELES.

OPERATORS

Plain Power machines.
Hemstitching Machines
Buttonhole Machines
Embroidery Machines
Overlock Machines
2 Needle Machines
Cutting Machines

Ladies to learn Operating

A. B. C. CO., 129 W. 3rd st. cor. Spring. Room 518

MOTION PICTURE

company now at Culver City. Studio WOMEN and MEN of ALL AGES who are willing to start at the bottom and qualify themselves as SCREEN TALENT. Experience not required. We are not an agency and do not sell positions in pictures. Apply at CULVER CITY STUDIO, 6529 Venice Blvd., Culver City. Take Venice red car on Hill st.

REFINED and educated child nurse, exp. in care of children to take charge of little girl of 5 and do housekeeping in family consisting of mother and daughter, mother a business woman. Good home in beautiful surroundings. Ref. essential. Address P. O. box 41, Laguna Beach.

SCREEN ARTISTS' PRODUCTION

Now casting for spectacular production. This is not an employment agency. We have no jobs to sell. See CASTING DIRECTOR, Screen Artists' Studio, 1520 Gordon st., Hollywood. Take Sunset bus to 6000 block.

WANTED—Three, neat appearing, ambitious young women may earn a complete secretarial course by assisting with light office work afternoons. Only a small charge for books, supplies, etc. Call at once. MACKAY BUSINESS COLLEGE, TUcker 3193. Main 4996.

KEATON PRODUCTION CO.

Now stocking the second of a series of twelve pictures offers an unusual opportunity for inexperienced people who wish to enter the picture profession. Apply 1213 SUNSET BLVD.

WANTED—Young lady solicitor who knows display advertising for a suburban weekly. Permanent work. Address with full particulars of past employment, references and salary expected. Address X, box 82, TIMES OFFICE.

$30 OR more a week guaranteed after qualifying in the "shortest, shorthand in the world." Individual training. Day and night classes. 623 BLACK BLDG.

WANTED—Lady to learn beauty culture, expert gentlemen marcellers, course reas. Evening classes. Shop experience. FRENCH WAVE SHOP, 736 S. Alvarado. Open eves. and Sun.

X-RAY technician, graduate nurse. Graduate nurse, night duty, near city. Undergraduate, general floor duty. DOCTORS' & NURSES' REGISTRY, 211 Ferguson Bldg.

SUMMER POSITION for two capable, serious, ambitious teachers or advanced students, valuable business experience, local or travel. R. R. fare paid. $630. Address 439, box 809, TIMES BRANCH.

HIGH-CLASS HELP PLACED

DOMESTICS, COUPLES, COOKS, NURSES. T. RH. & APT.-HOUSED HELP. L. A.-HOLLYWOOD EMPLOYMENT AGY. RM. 206, 355 SO. BROADWAY.

WANTED—Lady who is capable of selling advertising space to merchants in San Fernando Valley towns. Commission with drawing account. Call Sunday, 450 ANGELINA ST., BURBANK.

EXPERIENCED alteration hand on coats, suits and gowns. Apply R. MAGNIN & CO., 634S Hollywood Blvd. Apply Saturday morning, 8:30.

LADY to use phone at home in soliciting home demonstration for a nationally known household device. Address X, box 65, TIMES OFFICE.

LADIES to learn hemstitching machines, also operators to learn making dresses on power machines. 224 S. SPRING ST., room 524.

WOMEN, 20 TO 35, WHO WANT TO WORK AND MAKE REAL MONEY SELLING SECURITIES, APPLY 703 MARSH-STRONG BLDG.

COLORED or foreign prac. nurse for colored woman patient, stay nights. Good wages. Lady who speaks Spanish preferred. ATlantic 7527 after 3 p.m.

TYPISTS to type authors' manuscripts spare time, experience unnecessary. TYPISTS' SERVICE BUREAU, one-forty Halsey, New ark, New Jersey.

GIRLS—$3 to $4 per day. Must be able to meet public. Phone Room 537 CHAMBER OF COMMERCE BLDG.

GIRLS and young women, day and night cafeteria. Apply MRS. WELTON, 442½ S. Hill St., upstairs. Wear white waist.

LADY—LIGHT WORK EVES. FOR ROOM, BOARD AND FREE DRESSMAKING. EXPG. COURSE. 747 S. HILL, RM. 520.

INSTITUTION cook, $75; tea room cook, $25. Hour EMPLOYMENT AGCY., 126 W. 3rd, Lankershim Bldg.

LADIES, learn hairdressing, Marcel waving, hair mfg. LEADER COLLEGE, 706 S. Hill. 4th floor. See last Course adv.

HAVE vacancies in one of our depts. for 2 neat, businesslike young ladies. Call room 434, 226 W. 4TH ST., cor. Bdwy.

BEGINNERS, UNDERGRADUATES AND PRACTICAL NURSES, CALL AT 722 BLACK BLDG.

Store and Office

WOMAN THOROUGHLY COMPETENT TO ASSIST BUYER IN JEWELRY DEPT.

PREFER ONE WHO HAS HAD EXPERIENCE IN HIGH GRADE DEPARTMENT STORE.

APPLY SUPERINTENDENT, COULTER'S, 7TH AND OLIVE.

SALESLADIES, HIGH-GRADE, THOROUGHLY EXPERIENCED CLOAK AND SUIT SALESLADIES FOR PERMANENT POSITIONS IN OUR LOS ANGELES BROADWAY SPECIALTY HOUSE. MUST BE THOROUGHLY EXPERIENCED. STATE EXPERIENCE, REFERENCES, ETC., TO BOX 376, TIMES BRANCH.

SALESLADIES—Asst. Bkpr., small ofc.....$85
Steno., Gen. Clerk, whlse. good fut.....$85
Steno., general clerk, ass. phones...$75
Steno., biller clerk, whlse.....$100
Typist, clerk, good figures.....$80
Bkpr., light Steno., auto access, ex.$100
Cashier, motel, sal. H. WILSON, 710 Garland Bldg. (Agcy.) 740 S. Bdwy.

WANTED—Experienced bookkeeper in automobile sales agency, permanent position to right party. Address B, box 170, TIMES OFFICE, stating full particulars as to former experience and salary desired.

BOOKKEEPER to take full charge of books, render monthly profit and loss statement and assist generally in publication office. Stenographic experience beneficial. See MR. GALBRAITH, 311 E. 4th st. Friday afternoon.

LEGAL steno. (legal exp.).....$125
Steno., good phone orders.....$100
Bkpr.-light steno., auto. Glendale..$100
PACIFIC EMPLOYMENT AGCY., 6th and Bdwy. 802 Story Bldg., Agcy.

POSITION waiting, learn COMPTOMETER. BURROUGHS, ELLIOTT - FISHER book-keeping machine. 6 wks. course. Books and typewriting free. Day-nite class. Figures co. 700 Marsh-Strong. 884101. (8c inst. ad.)

EXCELLENT opportunity for girl with car to take charge of our rental dept., Hollywood office. Call at 5057 HOLLYWOOD BLVD. T. J. DUNNIGAN CO., 597-5th.

EXPERIENCED stenographer, book-keeper, secretarial position, advertising experience desirable but not essential. Call before 10 o'clock. 1224 Marsh-Strong Bldg.

LEGAL STENOGRAPHER $108
STENOG. REAL EST. EXP. $100
CALIFORNIA COMMERCIAL SERVICE, 814 PAC. FIN. BLDG., 6TH-OLIVE, AGY.

YOUNG lady for part time bookkeeping position. Must understand double entry. Apply after 9:30, Room 308, 342 SO. BROADWAY.

INS. steno., casualty $115
Legal steno. $27.50
Steno., life ins. $125
COLLINS AGCY., 424 S. Bdwy., Rm. 619.

BOOK-KEEPER, experience in garage work, $70 wk. MURRAY & READY EMP. CO., 110 E. 2nd st.

NEED 5 more girls to prepare on COMPTOMETER for inventory work. HEINE Comptometer School, 541 Douglas Bldg.

WANTED — Experienced dictaphone operator. H. JEYNE CO.

Saleswomen and Solicitors

WANTED—WE KNOW THERE ARE HUNDREDS OF SALESWOMEN, SOLICITORS AND CANVASSERS IN LOS ANGELES WHO WANT TO MAKE FROM $5 TO $20 PER DAY. WE HAVE JUST SUCH A PROPOSITION. SEE MR. HERRICK SUITE 710, BUSCH BLDG., WILSHIRE AND VERMONT, 10 A.M. TO 2 P.M. AND 7:30 P.M.

SALESLADIES

20% commission can be earned by live saleswomen on proposition that will interest every one.

8326 MR. LEE TODAY.
682 S. ALVARADO.

SALESWOMEN over 25 years of age to sell Glovenit lingerie in 9 beautiful colors from mill to wearer. They delight the heart of every woman and make you $30 to $75 wkly. Write or call 821 W. 10TH.

SALESLADIES make 100% fastest-selling auto and household necessity. Live wires can make $15 or more per day. MRS. DONOHO, 2126 S. Main st., Room 204, after 1 p.m.

YOUNG woman to solicit printed stationery. Good seller in any home; liberal commission. OFFICE FIXTURE EXCHANGE & SUPPLY CO., 5963 S. Hoover

SALESLADIES, $5-$20 day, over 25, single, steady position, calling on dr. homes, horses. Give phone for appointment. Address B, box 327, TIMES BRANCH.

WANTED—HELP— Female

Saleswomen and Solicitors

WOMEN SOLICITORS.

Harry H. Culver & Co. can use a few good solicitors on stands and neighborhood work. Apply at 433 W. 9TH ST. or 756 S. FIGUEROA.

WE want mature woman to demonstrate and sell a marvelous and rapid selling necessity. 625 SAN FERNANDO BLDG.

SALESWOMAN, part or full time, leads furnished. Liberal commission, permanent. Address V, box 35, TIMES OFFICE.

COMPTOMETER-Typist, $1000. Ins. steno, $115. COLLINS AGY., 424 S. Bdwy. Rm. 619.

AGENTS wanted for fast selling article, good money maker. Room 212, 426 S. SPRING ST.

Trades

EXPERT Marinello operator and marceller wanted for San Diego First-class modern shop. Splendid future for right party. Call Vernon 7779 Friday after 5 p.m. or Saturday before noon for appointment.

EXPERIENCED
HOLLYWOOD LAUNDRY,
SEE MR. WORTHEN.

HATTER and trimmer wanted at once, first class. C. E. ROTH & CO., 2000 E. Anaheim St., Long Beach. Ph. 321-244.

EXPERIENCED power machine operator in tire covering manufacturing. Apply 2226 10TH ST.

WANTED—Experienced finishers on men's coats. PACIFIC TAILORING CO., 453 S. Los Angeles.

WANTED—Experienced marcel waver. Apply 29244 N. BROADWAY.

FIRST-CLASS dressmaker. 1903 WEST ADAMS.

Household and Domestic

WANTED—Capable white Protestant woman trained for general housework. Must be good cook, nice server, quick, quiet, healthy, clean, pleasant, have good local references. Permanent, nice room and bath. 3 adults, no laundry. Wages $75. 245 S. IRVING BLVD. bet. 9-10.

WANTED—A thoroughly experienced and competent white girl for cooking and downstairs work. Small family. No washing. Good wages. Call HEmpstead 7215 after 10 o'clock.

WHITE woman, general housework in ranch home. Modern conveniences, three in family. No. 87, TIMES OFFICE, Pasadena, or telephone Colo. 4250, Pasadena, between 7 p.m. and 9 only.

WOMAN WANTED to do light housework, about 2½ yrs. of age. Small wages, but good home. 1217 W. 38TH PLACE. University 1891.

HOUSEMAID to do general housework and look after children. Must furnish references and be trustworthy. Phone HEmpstead 8357.

WANTED—A young, white, unmarried woman for general housework and partial care of 2 children; 2 adults; good home, good wages. DRexel 8195. 131 BIMINI PL.

HOUSEKEEPER—Bungalow 3 in family. Call after 10 a.m. 402 N. LARCHMONT BLVD. 3 car marked Melrose to Beverly.

GOOD home for reliable young woman, white, to assist with housework; reasonable wages, couple with baby. 8406 SAN MARINO PL., 75th-Av.

WANTED—White girl for housework and care of 4-yr. old girl. No cooking or laundry. 1325 SPAULDING AVE. Hollywood 1093.

GIRL to care for baby and do light housework. Good home. Ph. DRexel 9240 before 10 a.m. or after 5 p.m.

YOUNG woman for general housework. Children's washing. Call evenings. Reference. 3680-S50.

WANTED—White nurse maid to look after child and do second work. Tel. Elliott 1566. Apply 2024 OAK ST., So. Pasadena

GIRL about 20, for light hskpg. for gentlemen, must be neat. Address V, box 204, TIMES OFFICE.

COOKS, general, $50-$85; hskpr., $75; mothers' helpers, $40-$60. 4206 SUNSET BLVD., Hollywood. (Agcy.) 933-901.

WANTED—Woman (white) for light housework and cooking, good wages. 134 S. VAN NESS. Take R car.

WANTED—Spanish maid for general housework, cook, who speaks Spanish. Phone 800 CRENSHAW BLVD. Ph. 70408.

MIDDLE-AGED woman for cooking and general housework, 3 in family. $45. HEmpstead 8357. 347 E. ARDEN BLVD.

GIRL or woman as mother's helper, excellent home, 3 in family. No cooking. BARR 836 S. Norton. EMpire 8058.

GIRL to help with housework, go to beach, room, board, wages. 566560.

Hotel, Restaurant and Club

NEED young woman with experience as waitress for position in sandwich shop. Good wages, no Sundays, also one to work lunch hours. Apply 720 E. Grand.

EXPER. waitress, must be able to speak plain English. 2419 W. WASHINGTON.

Professions and Vocations

PIANIST AT ONCE FOR HIGH CLASS MOTION PICTURE THEATER. OUT OF TOWN; EVERY EVENING, TWO MATINEES WEEK. MUST BE ABLE TO READ AT SIGHT AND HAVE ORCHESTRA EXPERIENCE. DON'T ANSWER UNLESS YOU ARE EXPERIENCED AND WILLING TO LEAVE LOS ANGELES. PERMANENT POSITION TO RIGHT PARTY. STATE EXPERIENCE AND SALARY YOU EXPECT IN FIRST LETTER. ADDRESS B, BOX 483, TIMES BRANCH.

EXPERIENCED secretary to physician, Gentile, 25-35, uniform will be furnished. Write to MISS GULBRANSEN, 745 No. Los Robles, Pasadena.

WANT lady to teach English evenings. Address T, box 184, TIMES OFFICE.

Investment Required

LADY desires lady partner to immediately invest $400 for ½ int. and manage beauty parlor; home in apt., $75 averages daily profits. Address X, box 47, TIMES OFFICE.

WANT lady use typewriter to invest $40 cash every 5 days. Address T, box 183, TIMES OFFICE.

HOME work on pillow tops and emblems, deposit req. 820 W. 8TH ST.

WANTED—HELP— Male and Female

Miscellaneous

WANTED—Man and wife for mountain camp, white; no children; man general worker, woman plain cooking. Give address and phone number. Address X, box 385, TIMES BRANCH.

ASSISTANT buyer for crockery and glassware. Write giving full particulars as to experience. Address T, box 181, TIMES BRANCH.

COOK and helper, hospital, $150. HE38 EMPLOYMENT AGCY., 126 W. 3rd st., Lankershim Bldg.

Investment Required

WANTED—Partner, $750 required, and assist in management, fine opportunity. 404 METROPOLITAN THEATER BLDG.

Instruction Course

PROF. STANLEY'S studio of beauty culture. Marcelling, water waving, permanent waving, hair shingling, bleaching and tinting. 4524½ S. BDWY., Suite 50-0.

FRANCES School of Millinery and Designing, teaching from A-Z. Good Milliners in demand. Tuition reasonable. Individual instruction. 722 BRYSON Bldg. Main 6534.

LEADER COLLEGE, 706 S. HILL, 4TH FL. LADIES LEARN BEAUTY CULTURE AND HAIRDRESSING. DAY AND EVENING CLASSES. ESTABLISHED 18 YRS.

LEARN A BIG PAYING TRADE
PLASTERING, LATHING, TILESETTING
& HARDWOOD FLOOR LAYING
PLASTERING TRADE SCHOOL, 313 SO. FIGUEROA.

FLORENTINE Beauty College teaches marcel, water waving, hair dressing, drying, bobbing, packs, facials, manicuring. ROYER & ALCOTT, 322 S. Bdwy., 3d fl.

$30 INV. MAKES YOU BOOK-KEEPER, STENOGRAPHER AND GIVES POSITION PERMANENTLY. 1000 S. HILL, RM. 520.

I TEACH DRAFTING AND CUTTING DRESSES. SPECIAL COURSE 10 LESSONS, $25. PHONE 599294.

BEAUT. cult. course, $35. Marcell, $20. Flora Swanger, 670 S. Alvarado. 35052.

EARN while learning chocolate dipping. Terms $25. Alice Lloyd, Holly 2465.

SALESMANSHIP. LA FALLE EXT. UNIV. 815 S. HILL, SUITE 714. Vandike 0462.

WANTED—Men to learn barber trade. AMERICAN BARBER COL., 324 E. 5th.

NATIONAL AUTOMOTIVE AND ELECTRICAL SCHOOL, 4008 S. FIGUEROA ST.

$15 PATS for formula composition drainboards. 200 E. 61ST ST. 8 car.

COMPTOMETER, Burroughs & Elliott-Fisher Bkpg. Day, nite. 1200 Marsh-Strong.

WANTED—Barber business taught right. MOLER BARBER COLLEGE, 429 E. 5th.

TO EARN more you must learn more. INTERNATIONAL C. S. 714 S. Hill.

FRENCH lady from Paris gives French conversation lessons. 554223. Apt. 807.

SEE the world with expenses paid. Y. M. C. A. RADIO SCHOOL, 715 S. Hope.

BEAUTY culture taught, morning or evening. Ph. 557-512 or ATlantic 8563.

LA SALLE EX. UNIV. Accounting Dept. 824 Title Ins. Bldg. MEtropolitan 3808.

LEARN WELDING OXYACETYLENE AND ELECTRIC. 112 W. WASHINGTON.

WANTED— SITUATIONS— Male

Chauffeurs and Teamsters

REFINED young man desires position as chauffeur for private family. Can use own 24 model Hudson sedan car with balloon tires, 12 yrs. driving experience, 5 yrs. local. Ph. VErmont 6143, 1250 BROWNING BLVD.

ENGLISH chauffeur-mechanic, just disengaged, many years' experience in private service, seven years in California. Excellent references. Age 37, reliable and competent. TELEPHONE 590413.

YOUNG colored man, rel., trustworthy, in private family as chauffeur or houseman. Address B, box 329, TIMES BRANCH.

A1 COL. chauffeur, in private fam., willing to stay on place, in or out of town. A1 ref. 20 yrs. exp. MAin 1200, Rm. 8.

CHAUFFEUR—Private family, drive and repair any make of car. Careful driver, local ref. H. G. FOSTER. Ph. Main 4561

CHAUFFEUR'S position desired by refined young man. Can furnish A-1 references. WHITE. Call GRanite 5145.

CHAUFFEUR (col.), private family; clean, upright, ref. ATlantic 3471.

CHAUFFEUR desires position. Ph. DRexel 7080 before 11 a.m. or after 6 p.m.

EXPERIENCED chauffeur, good reference, with private family. Capitol 3388.

COL. man position chauffeur for private family. 10 yrs. exp. city ref. HUmbolt 8434-W

CHAUFFEUR—Young man, 10 yrs. exp. in city or country. THornwall 3206.

WANTED—Position driving truck. Know city, county & State. THornwall 4931.

WANTED—Position as chauffeur, exp. & good ref. HUmbolt 0764.

CHAUFFEUR—Young man wishes position with prl. family. Refs. DUnkirk 3174.

COLORED man to drive for private family. City references. HUmbolt 8096-W.

COL. chauff., neat and refined,

WANTED— To Rent

Flats and Apartments

FURN. single apt.; shower bath... Address B, box 529, TIMES OFFICE.

Stores, Offices, Business

WANTED to rent by doctor... residence or office space... 10 rooms. Address V, box ..., TIMES OFFICE.

LADY masseuse wishes to share office with doctor. Write terms. Address T, box ..., TIMES OFFICE.

ANNOUNCEMENTS

The following subdivisions of ... will enable TIMES readers to quickly locate the places they want ...

West and Northwest — Includes all west of Main street ... all sections north of Jefferson ... West Adams, Pico Heights, ... Wilshire, Hollywood, etc.

South and Southwest — Includes all south of Jefferson and west of Main street ... Manual Arts, Angeles Mesa, ... trict, etc.

East and Southeast — Includes all east of Main street ... south of Mission Road ...

North and Northeast — All north of Mission Road ... Glendale Boulevard—Elysian ... land Park, Lincoln Heights, ... Glassell Park, Huntington ...

TO LET—ROOMS— Furnished

Hotels

HOTEL GOTHAM

975 Ingraham st. Ideal location. One block west of Figueroa, one-half block north of Seventh st. A few very desirable rooms available on which we will make attractive rates to permanent guests during summer months. Location and service the very best.

HOTEL MELROSE 120 S. GRAND. TRinity 6321. SPECIAL WEEKLY RATES.

ATLAS HOTEL, SPECIAL SUMMER RATES, 125 S. Fremont. TRinity 1024. New outside rms., $1 day & up; lobby, priv. ph.

TO LET—ROOMS— And Board

MIRAMAR TERRACE.
To Let—Nice room suitable for 1 or 2, with continuous hot water. Large lobby, pool table, furn. heat, excellent meals. A real home for business people. Reasonable rates. 2000 Miramar st., near Second and Bonnie Brae. DUnkirk 4837.

ACCOMMODATIONS for a young lady and one young man in a magnificent home catering to 45. Music, dancing, cards, delicious, ample and appetizing food. Beautiful summer gardens. Low summer rates. 1019 BEACON ST. 53267.

WANTED—3 or 4 young men or women, have 2 large sunny bedrooms, in lovely home, hot and cold running water, plenty wardrobe room, phone and garage. Rates extraordinarily reasonable. 515 S. SERRANO. Ph. 560-793.

WILL give old lady fine front room, special attention, read to her and board, $50 month. MRS. LUCAS, 102 S. Thomas st., corner North Bdwy., corner flat over store.

PALM LODGE.
A delightful room for 2. Also single in refined home, 1 block from Ambassador. Excellent meals. Ideal home environment. 553 S. Alexandria. 568558.

BEAUTIFUL accommodations for a few select people in a high-class boarding home serving the best meals in L. A. Maid service, convenient, low summer rates. 802 S. UNION. 52062.

A FEW vacancies for business women or students in Elden Club. 1138 ELDEN AVE., DUnkirk 8008, or Westmoreland Club, 1117 Elden Ave. DUnkirk 8246. W Pico or W 11th car. $8 wk. or $30 mo.

4300 DALTON AVE., large attract. rm. adj. bath, in private home, first class meals, all conveniences of a real home. 3 blocks east of Western ave., on car line. VErmont 5400.

CANTERBURY INN HAS DESIRABLE VACANCIES FOR 3 GIRLS OR 3 YOUNG MEN. OTHER VACANCIES WITH PRIVATE BATHS. GOOD TABLE. PH. 51039. 945 S. WESTLAKE AVE.

$35 to $60 per mo. Beautiful home, elegantly furnished, young people, tennis, music, dancing, choicest food. New management. 989 S. HARVARD BLVD. DUnkirk 0738.

BEAUTIFULLY furn. front rm., priv. dressing-rm., tile bath, twin beds, large closet space, also rm. acc. 2, adj. bath; in elegantly appointed home, excellent table, facing Berkeley Sq. PH. 75952.

CHRISTIAN SCIENCE BOARDING HOME—NICELY FURNISHED ROOM FOR TWO PEOPLE, PRIVATE LAVATORY. PLEASANT SURROUNDING AND CLOSE TO CHURCH. BEacon 0496.

FOR 2 persons, beautiful airy 2nd floor room with large dressing room and closet, 3 bathrooms, attractive home, home cooking, palm place dist. 1201 S. LAKE.

DESIRABLE well furn. room, excellent meals for 1 or 2, running water, garage, 3 blks. from Ambassador. 742 S. KINGSLEY DRIVE. DUnkirk 0203.

ARAPAHOE, 1000 Wilshire dist. A beautiful home opened recently; large airy rms., bath, for 2 or 3 persons employed. Also single rm. DUnkirk 8135.

$10 WK. Best meals, wonderful furn. dble. rm., twin beds; single rm., bath & shower; piano, Victrola, pk. spc. 1464 W. 37TH DR. VErmont 0071.

MARRIED COUPLE OR TWO GENTLEMEN DESIRING IDEAL ACCOMMODATIONS IN BEAUTIFUL PRIVATE HOME, GARAGE. 766561.

$7 WEEK, the best meals in the city. Delightful airy rooms for summer, large parking space. Gentlemen preferred. 1025 W. WASHINGTON. BEacon 8590.

WILSHIRE home, large front room, twin beds, nice home, good home cooked meals. $130 per month for two. 605 S. SERRANO AVE.

900 S. ELDEN AVE. Corner of W. 10th st. Bachelors' Club, elegant rms., good board, gymnasium, shower, close in. "L" car. DUnkirk 8141.

VACANCIES in home of distinction for discriminating guests; permanent or transient, references required. EMpire 8063.

LARGE cool rm. spec. New England cooked meals, close Westlake Pk., home atmosphere, 50 mo. 428 S. Alvarado. DUn. 4490.

W. ADAMS DIST. Lovely dble. rm., running water, suitable for 3. 1st class meals, $10.50 each. BEacon 1267.

NEAR Ambassador, lovely room in beautiful home for 1 or 2, unexcelled meals. 509 S. MARIPOSA. 566883.

DELIGHTFUL front room, separate entrance, 2 young men. Best board. VErmont 5561.

FIRST class board and room, restricted neighborhood, reasonable. 12 ST. JAMES PARK. ATlantic 4085.

ROOM & board for convalescents and elderly people; beautiful loc.; radio in rm. 1268 S. Boyton, Glendale. Glen. 1475-W.

ROOMS, with or without board; home comfort; hot running water; 1 block from Westlake Park. 811 S. LAKE ST.

664 WESTLAKE, near park, front room, twin beds, free parking, best meals, continuous hot water, $12.

ROOM & board, homey atmosphere, good meals, prices reasonable. 1311 S. WESTLAKE. BEacon 0037.

WILSHIRE BLVD. nr. Vermont, pleasant attractive home, home cooking. Reas. DRexel 9709.

NICELY furnished rooms with good home cooking, very reasonable rates. Pico car to Western ave. 3058 W. 12TH ST.

GRATTAN ST., 940. A-1 table, piano, comforts, walk. dist., $12 wk. 53928. N car.

LADY will share lovely new flat and prepare meals for young lady employed; reasonable. 931½ W. 18TH. BEacon 1144.

302 N. NEW HAMPSHIRE, large rm. with adj. sleeping rm., private bath, suitable for 3, $50 each. Phone DRexel 6819.

946 ARAPAHOE, very large front room for couple or 3 men with garage, excellent meals and moderate prices.

533 MENLO, large room, also singe, home conveniences, $10-$12. DRexel 2535.

RM. and board for 2 gentlemen, Westlake dist. 1115 S. ALVARADO. Ph. 556766.

HOME SWEET HOME CLUB for WORKING GIRLS, $7 wk. 610 S. OXFORD. 569044.

TO LET—Room and board to gentleman, private family. 52353.

$8.75—5889 TOWNE AVE. Nice rm., excel. board, laundry inc. AXridge 9792.

HOLLYWOOD BLVD., 5408, nice rm. for 2 ppl., good home cook. HEmpstead 7238.

NEWLY furn. rms., private res., $4 and up sgl. dbl. with priv. baths. DRexel 8068.

RM. and board in priv. home. Ph. 595956. 1215 SANBORN AVE.

$45 MO.—Fountain ave., 4651., room, board; good home-cooked meals. 595-204.

SINGLE and double room, sleeping porch. 915 S. ALVARADO. 558-735.

1119 GRAND VIEW, nice rm., twin beds, southern meals; home privileges. 51180.

RM. and board for 2 gentlemen. Westlake dist. 1115 S. ALVARADO. Ph. 556766.

LARGE sunny rm. adj. bath, excellent board. 848 W. 19TH ST.

BOARD, rm., gar., for gentleman. 1132½ LEMOYNE. DRexel 0988.

PRIV. home, nice front rm. home cooking, reas., close in. 1042 GRATTAN. 11th st car

ARLINGTON, 1656. Lovely rm., twin beds, adj. bath. Also single, meals opt. 71129.

BOARD and room for 2, priv. home, gar.; near S car and bus. HEmpstead 6068.

CLUB rm. for business girl, $5 wk., with board, $10.50. S car. 698 Wilshire Pl.

BOARD & room in widow's home, $10 wk. 52488. 1630 W. 12TH ST.

$10—Well furn. frt. rm., twin beds with meals. 620 S. VIRGIL.

ROOM and board, $10 week. Phone 52060. 1516 SHATTO ST.

HOMELIKE privileges for an elderly lady, kind treatment, reas. rates. DUnkirk 4714.

BEAUTIFUL front rooms, excellent table, $10 a wk. 1516 SHATTO ST. Ph. 52060.

Rooms and Board for Children

1722 W. 28TH PL. Have wonderful system of training and feeding bottle babies, very satisfactory to working mothers. Room for parents. UNiversity 1044.

HAVE large home, beautiful enclosed yard. Will give entire time to care 1 or 2 tots bet. 2 & 6 yrs. GArfield 0439.

BEST care for baby in refined home. Trained nurse. Phone THornwall 4194.

BOARD and care, nice home, summer rates. 1145 N. Columbus. Glendale 3091-W.

WILL give mother's care to child, room for parent if desired. VErmont 7051.

ROOM, $10. Care of child 3 yrs. or over. 1486 SUNSET BLVD. 53437.

TO LET—HOUSEKEEPING Rooms

607 LEXINGTON, furn. housekeeping rm. for lady. $5.

SLEEPING & housekpg. rooms, $15 to $25. 1605 S. BONNIE BRAE. BEacon 2110.

COM. furn. rms., near Exp. Park. HUmb. 4180-W. 3726 S. HOPE ST.

$5 & UP per week, furnished housekeeping clean & airy. 139 SO. OLIVE.

CLEAN, front hskpg. rms., close in, adults. $5.50 wk. 548 E. PICO. ATlantic 0362.

343 N. HOPE—3-rm. apt. Also sleeping rm. with run. water. BRoadway 2836.

2 HIGH, AIRY HSKPG. RMS. 1119 W. 28TH ST. BEacon 4536.

NICE room, private home, desirable location, every modern con. 5747 3RD AVE.

HOUSEKEEPING rm., free exchange, care apt. house. 438 W. 53rd. HUmboldt 5970.

TO LET—HOUSEKEEPING Rooms

LARGE bedroom & kitchenette, garage. Clean and nicely furnished. Excellent close-in location West Adams district. Private home, separate entrance. Gas, lights, water, phone included in price of $40. Call 2335 SCARFF ST.

3 FURN. housekeeping rooms, gas and electricity, $25 and 4 rms. with private bath for 4 people, separate entrance. Garage, $35. 950 E. 31ST.

FURNISHED FOR HOUSEKEEPING. 2 ROOMS WITH HOME PRIVILEGES, INCIDENTALS PAID. SUMMER RATE. 2208 CAHUENGA AVE.

2 LARGE hskpg. rms., front rm., kitchenette, large sleeping rm. for 2. All outside rms., Walk. dist. 925 GEORGIA.

LARGE sunny rm., all conveniences, near bus and car line, kitchen privileges, parking space. 2963 W. 15TH. 763087.

$7 WK. housekeeping rooms, also sleeping rooms. 4272 S. FIGUEROA. AXridge 8096.

SMALL front rm. with kitchenette, everything furn., use of parlor, phone, $25. 3923 S. HILL ST.

LARGE sunny room & kitchenette; hot & cold water, private bath. 1 block Westlake Park. 811 S. LAKE.

NICELY furn. living room, wall bed, large convenient kitchen, $35. Pico car. 1272 SO. WESTERN. 768769.

3447 S. FLOWER ST., near Jefferson st., two furnished housekeeping rooms, all conv., cheap.

CENTRAL Hollywood, light hkspg. rm., $25. 1247 Orange Dr. HOlly 6883.

FRONT room with kitchenette: steady and employed couple: $35. 2110 ESTRELLA ST.

LARGE, pleasant hskp. rooms, walking distance, use of phone. 1141 SO. HOPE.

PLEASANT front rm. nk. kit. also apt. suit for 2. 676 S. WESTLAKE DUn. 4523.

TO lady employed, sun. rms, Steinway piano, kitch, priv. W car. $30. BEacon 153..

LARGE lower corner front rm., porch, ph., $8. 1162 SAN JULIAN, cor. 11th.

WALKING DISTANCE—$6.50; lights & linen furn. Lg. rms. 246½ S. GRAND.

WILSHIRE—Beautiful rm., C. S. home, kit. priv. or brkfst. furn. DRexel 3208.

LG. sun. rm., kit. priv. $30; slp. pch., $15, nr. Pico, BEa. 0619. 1508 Magnolia.

HOUSEKEEPING rooms, kitchenette, bath, garage, reasonable. 1236 W. 23RD ST.

VERY nice hskpg. rms., gas, light, ph., parking space. $8 wk. 1812 W. 24TH ST.

LARGE, sunny outside room with kitchen, $7 wk. 911 DIAMOND ST. Off Fremont.

LARGE room, kitch., sleeping porch, children, block Sunset. 430 VICTOR ST.

TO LET—APARTMENTS— Furnished.

LIVE IN HOLLYWOOD
GARFIELD PLACE APTS.
Handsomely furnished in beautiful overstuffed velour. Carpeted throughout. Private phones. Exceptionally large singles. Rentals, $60 up.
1823 Garfield Pl., 1 block W. of Western.

TOURIST—ATTENTION—
Why stay in the city when you may have all the comforts of home out in beautiful W. Hollywood, right in the foothills. Beautiful furn. singles and double apartments, $50 and $75. Call for appointment. HEmpstead 2647.

ALHAMBRA APTS., 323 N. BROADWAY. Nicely furnished, large mirrored wall beds, private baths, phone, elevator. In heart of city. Rates, singles $40-$45; doubles, $65. "C" car on Hill st. to Temple.

THE LADY CARRINGTON
508 Union Dr. Just Completed. Distinctive apt. house, catering to permanent guests. Singles and doubles decidedly under priced. Direct phones. Only few left. Don't delay.

$65. MELWEST APTS. $65
Cor. Western & Melrose. Large outside singles, every convenience. Overstd. furn. Tile sink, bath & shower. Private phone. Janitor & maid service. HOlly. 0246.

CHILDREN WELCOME.
Double and single apartments, maid service. Beautiful corner brick building. Rent reasonable. HINTON ARMS, 3807 W. 6TH ST.

LOWEST rent, free phone, gas, light, 436 S. Grand View near 6th, beaut. double new apts. handsomely furnished. S. front. $80. DUnkirk 4670. OLSEN & BELL, 1104 Garland Bldg. TUcker 4336.

LAKE APTS., NEAR WESTLAKE PARK. Large new singles, modern, all built-in features. Tile baths and sinks, showers, beautiful furnishings. Summer rates. 815 S. LAKE ST. 54852.

JUST COMPLETED HAMPSHIRE ARMS APTS. 144 N. New Hampshire. DUnkirk 0149. Wilshire dist., furn. singles, doubles and hotel rooms. Garages. $45 to $65.

SUNSET VIEW APTS., all outside 3-room apts., 2 disappearing beds, tile bath, shower, upholstered furniture, garage, $75 and up. W car. 2322 Vineyard.

RIGHT downtown. A large apt. to accommodate 4. Priv. bath. Also 1 single apt. Telephones. LESTER APTS., 120 W. 17th st.

NEW CUMMINGS APT. HOTEL 1348 Ingraham st., one of those spacious singles you've been waiting for. Special summer rates. 581963.

CONSUL ARMS. 904 S. CATALINA ST. N car. Dream of Wilshire, beautiful new singles, $55 up. DUnkirk 6031.

MARWICK APTS. 11th and Lake sts. Close to Westlake Park. Under new and capable management. Singles, $60 up; doubles, $100 up.

NEW beautifully furnished cozy apt., breakfast nook, hardwood floors, strictly modern, close to stores, theaters, cars. $50-$55-$60. Apt. 5. 3308 W. Washington.

427 S. NORMANDIE, in Wilshire's best residential dist., near Ambassador. Single & double apt. nicely furnished, gar., serv., summer rates. 567-886.

LIVE DOWNTOWN ½ BLOCK FROM BILTMORE HOTEL. SUMMER RATES. $50 AND UP. THE SHERWOOD, GRAND AVE. NR. 5TH.

SINGLE and double apts., hotel rooms by day, week or month. Children welcome. 427 S. HOPE.

CLAIR APTS. 2207 W. 11th. Nicely furn. apts., $40 to $65, including all extras and service.

LA RAE APTS. Sgles., dbles., summer rates. 2849 San Marino. Nr. Vermt. 9th car. DRex. 6162.

NEW ELWOOD APTS. 826 S. Kenmore, ½ blk. S. Ambassador. Large elaborate singles. DUnkirk 7140.

826 S. CATALINA, CHARMING SINGLES, NR. AMBASS. ATTRAC. SUMMER RATE. GAS, LIGHT, PHONE INCLUDED.

MELBOURNE APTS., 737 S. Westlake ave. Attractive cor. double & sin. apts., elevator, rates reasonable, near park.

2601 W. 54TH ST. Beautifully furnished single apts., in new brick bldg. $55. Good car service. Call at APT. 4.

CAMBRIA UNION APTS. 738 S. Union ave., large elegant apt. and hotel rooms, close in, $40 and up.

CLEMENTS APTS. 1818 Maryland near Bixel. Large elegant apts., close in. $40 mo.

NICELY furnished, single and double apts., up to date. Summer rates, $40 up. Nesamar Apts., 28th and Hill sts.

SUMMER RATES. REITZ ARMS APTS. LARGE ATTRACTIVE SINGLES. 1360 S. BURLINGTON AVE.

LA SUNSHINE APTS. Just opened. A few more left. W. Adams car. 2637 BUDLONG AVE.

3-ROOM apartments, gas, water, lights, free. $35 per month. 1615 E. 49TH ST. Phone AXridge 2228.

LENOX ARMS. 1224 W. 8TH ST. Phones in. New singles. Weekly & monthly rates.

NEAR beautiful Exposition Park. Sgl. $40. Dble. $55. 3826 S. BROADWAY. Grand Ave. or Moneta car to 38th st.

SUNNY single new, Westlake district, $40. Everything included. WHY PAY MORE? Also rooms. 728 S. CORONADO.

$37.50, NEWLY FURN. 2-RM. APT., PORCH, PRIV. ENT., GAR. EMpire 4238. 1704 W. JEFFERSON.

2-ROOM furn. apt., bath, private residence, separate entrance, phone, garage, adults. $40. 181 E. 36TH ST.

DOUBLE furnished apt., large kitchen and porch. 1109 S. FIGUEROA.

$30 MO., 4127 SUNSET DR., East Hollyd. Single apt. in priv. res. 595166.

NEW furn. double apt., all conv., fine location, 16th car. 1440 BOND.

NEWLY furnished 2, 3 and 4-rm. apts., from $25 up mo. 2002 MAGNOLIA AV.

REFINED girl to share lovely apartment with girl. 51182. 1235 SHATTO. Apt. 106

CHANDLER APTS., 1211 W. 11th. Modern single apts. Janitor service. Reas. wk. mo.

$45—FINN APTS.—$45 Furn. apt., rent reas. 514 W. 41ST DR.

BEAUT. double bachelor apts., $60. 1525 S. MANHATTAN PL. 71923.

LORRAINE APT., 500 S. BENTON. Large single, double, service, ph., gar. $50 up.

$30, SINGLE apt. 909 W. 9TH ST.

MONETA APTS. 4062 MONETA. Dbl. & sngl. Summer rate. HUmb. 5662

ROOM, kitchenette, close, both car lines, nr. S.B.U.C. 945 MANZANITA. 599649.

LOOMIS HEIGHTS APT., 911 S. Kenmore. New, single. Free phone. Parking. $50 up.

RATES $55. VERDELL APT. Attract. singles. 1340 S. WESTLAKE.

MARYEM APTS. 527 W. 46th st., off Figueroa. Beautiful sunny singles, rent right.

FURNISHED single apt., beautiful, new choice location. HOllywood 3760.

NICELY furn. singles, private family. Westlake dist. H car. reas. 325 S. RENO.

CLEAN, airy sing., $40; auto space. Westlake dist. 240 S. BONNIE BRAE.

NEWLY renovated single; light, ph., $50. Dbl. $70. Floral Apt., 1334 Crown Hill.

3 ROOMS, kitchen, bath, garage, 2 adults, no other roomers. 1606 W. 24TH ST.

VERY desirable 3-rm. front apt., $40. 4812 MONETA AVE. AXridge 1477

2 OR 3-RM. apts., all conv., $30 and $35. Adults. 2925 E. 6TH ST.

3-RM. apt. ½ block east of Euclid ave., $30, adults. 3036 INEZ ST.

SINGLES, dbles, light, airy, $35, $55. Children. 1645 N. Harvard. HEmpstead 6822

TO LET—APARTMENTS— Furnished

CHERIDAH APTS.
New brick building—like the rest.
Overstuffed furniture—like the rest.
Every convenience—like the rest.
Closer in than most—6 min. to Biltmore.
More reasonable than most—$55 per mo.
We give more than most, and can prove it.
No charge for gas, light and phone.
CHERIDAH APTS.
6th st. car to Bixel. Two blocks north. MEtropolitan 3748. Cor. Maryland-Bixel.

AMBASSADOR GARDENS APARTMENTS
8TH AND NORMANDIE. N car to door.
Large front veranda. Spacious lobby, beautifully furn. Large singles, doubles & bachelor apts., including direct phone in each apt. Steam heat, hotel service. So. side of Ambassador Hotel. $70 & up.

THE BEL NORD, 1735 MORGAN PL.
Two blks. W. of Western, N. of Hollywood. Phones, light, gas, laundry. WEEKLY JAP. SERVICE INCLUDED. Singles from $75. Doubles from $115. Special rates to permanent tenants.

TOLEDO ARMS.
Most exquisite 5-room apt., real homes. More comfort and privacy than any apt. in town. Twin beds, 2 lavatories, elect. dishwasher, radio conn., sound proof throughout. Entirely new & different. Elab. furn. Daily maid service. Indiv. garages. Reas. rates. Best Wilshire location. 245 S. BERENDO ST. S. CAR.

RENTAL INFORMATION FREE.
FREE AUTO SERVICE. FURNISHED APARTMENTS. FLATS. HOUSES. We save you time, worry and expense. WOODFORD RENTAL CO. 401 DELTA BLDG., 426 S. SPRING ST. PHONE BRoadway 3108. OPEN 9 TO 12 SUNDAY.

MIRADA APARTMENTS 2910 LEEWARD AVENUE COR. LEEWARD & MAGNOLIA AVES. Just opening, beautiful singles and doubles. Large spacious rooms. Daily maid service if desired. Reasonable rates. S car to Magnolia ave., one block South, in Wilshire District.

NEW BRUTCHER APTS., 617 S. SERRANO. IN WILSHIRE.
Most beautiful apts., between Wilshire and 6th. Exclusive double, consisting of entrance hall; large living rooms; bedroom with real twin beds; beautiful kitchen with seperate breakfast-room.

SMITHER APARTMENTS. 465 N. Western. Ph. GRanite 1853. Just finished, elegant overstuffed furniture. Beautiful hangings. Convenient garage. Phone service. Every room sunny. Beautiful quarters for permanent people. Car 8. Location ideal. $55. SUMMER RATES. SEE THEM TODAY.

STANTON VILLA
Prettiest spot in Hollywood. Beautifully furnished singles and doubles. Sunshine and flowers all day. Your own front and back door. 1 block from Hollywood Blvd., right off Gower. Private phones and garages. $75 up. 1775 N. TAMARIND AVE. Phone GRanite 5948. RICHARD STANTON.

I HAVE a lease on an elegantly, completely furnished apartment, in one of the most exclusive apartment houses in the Wilshire district. Rent paid for term of lease, six months in advance. I will swap for what you have. Call L. S. OFFER, DRexel 2425, at 667 So. Hoover st. Call mornings only.

4 ROOMS EACH. JUST OPENED.
WHOMESLEY APTS. W. 4th at Vermont. DUnkirk 0911. Handsomely furnished, twin beds, all outside rooms, private garages.

THE COURTLAND JUST OPENED 416 S. Westlake. Singles, $55 up. Dbls. $95 up. Elev., large lobby, direct phones, up to date, quiet surroundings. Block from Westlake Pk. DUnkirk 1814.

KENMORE ARMS. 672 N. KENMORE, COR. MELROSE. New bldg., recently opened. Front cor. apts., low rent. Large lobby. Take Hollytrope car on 7th st. to door.

LA BELLE FRANCE APTS. 3646 S. GRAND AVE. at 37th. New beautifully furn. singles, $45, $50. Dbls. $65, $68, incl. lights and laundry.

KENMORE AVE., 941 S. AMBASSADOR
SODERBERG APTS. New corner bldg., large sunny airy apts.; all outside rms., very reasonable.

$55 up. Catalina, 314 S. Wilshire Dist.

CRESAMORE APTS. Just completed, phones, summer rates, light airy beautifully furn. singles, doubles. S car. DUnkirk 8180.

$55-$60—BONNIE BRAE, cor. 18th, just completed, unusually large, light single apartments, including pretty dressing rms., exquisitely furn., direct phones with in 1 blk. S car lines. BEacon 7208.

BIEBER APTS., 871 S. New Hampshire, beautifully furnished, tile bath, shower, dressing room, breakfast nook, direct phone, beautiful Wilshire dist., low rate.

4 RMS., $35; 3 rms., $30; garages if wanted. Take U car, going east to 58th st., walk 1 block east to Noami. 5817.

A REAL home, nicely furn., over double plastered garage in fine res. dist., built-in features, light and airy. 952 MAGNOLIA. DUnkirk 8070.

COPLEY SQUARE APTS. New brick bldg., elev., direct phones. Singles $60 and $65; doubles $90. 2510 LEEWARD, bet. 7th and 8th, nr. Hoover.

DOUBLE APTS. $50. 43RD & HOOVER STS. HUmbolt 8632.

$50-$55, BEAUT. furn. single, homelike surroundings, hot water, free phones; 2 blks. N. Sta. Monica, bet. Vine and El Centro. 6219 LEXINGTON. HOlly 6258.

MELROSE ARMS (NEW) 2, 3 and 4-rm. apts., overstuffed and walnut furniture. $50 and up. 5101 MELROSE, nr. Western.

FOR RENT—4-room artistically furn. apartment WITH PHONE. $75 and $80 per month rent. COLLEGE ARMS COURT, 4155 1-4 Monroe st. Phone 595656.

VAN DYCK APTS. 960 ORANGE ST. MEtropolitan 5413. Singles, daily, wkly., monthly rates.

LEEWARD APTS., 751 S. HOOVER. New well furn. singles, $60 to $70. Hot water, priv. bath. Ph. DRexel 7064.

W. ADAMS dist. Sunny front dble., bath, pchs., phone, light, $50. Large residence. 2801 W. 24TH ST. Cor. Arlington. 763680

ATTRACTIVE front double, $50. Light, phone furnished, private bath. ST. MARGARET APTS., 415 W. 22nd.

$40-$65—BEAUDRY, 230 S.—CLOSE IN. GAIL APTS. Nice single and double apts.

DELAWARE APTS. 1390 S. UNION. NEW MANAGEMENT. SUMMER RATES. BEAUTIFUL SINGLES.

HOWARD Arms Apts., 258 S. Coronado. Cool, delightful double. Service phone, garage, rates reas. 581792.

606 S. RAMPART, modern light 2-rm. apt. Also rooms, $5-$7 weekly, auto space. West "B" car, nr. Westlake.

727 S. CORONADO. DRexel 0462. MAGNUS APTS. Elegant new singles, dbles., o'stuffed.

MARQUETTE APTS., MODERN SINGLE; WALKING DIST. 119 N. Olive. BRoadway 8101.

COLUMBUS APTS. New, beautifully furn. single apts., garages. Phone 1631 NO. ALEXANDRIA.

YE WAYSIDE INN, (Fireproof.) Single apts., $28 to $34 mo. 133 W. 21ST ST. ATlantic 4676.

STUDIO living rm., inglenook, kitchenette, bath, in West Hollywood. HOllywood 7617.

UNION DR., 503. ELliott 6139. NEW COOPER APTS. Large attractive singles. Rent reasonable.

FRANK APTS. SINGLE APTS., NEWLY FURNISHED, $45 UP. W. 6TH CAR. 461 WITMER.

BEAUTIFUL double apt., 2 porches, kitchenette and bath, suitable for 4 ladies. L car. 55212, APT. 12.

PLAZA APTS., 1600 Childs ave., cor. Edgecliffe. Single apts., overst. and mah. fur. Beaut. mt. view, 6c car fare; $50 up.

$50 UP, beautiful Mory Apts., Westlake, porches, cool. Wkly. if desired. DRexel 5900. 666 S. BONNIE BRAE.

VA NEL—Cheerful 2-room apt., $38 mo. 1437 OAK ST. ATlantic 8835.

2-ROOM furnished apt. Also sleeping porch. 148 W. 39TH ST.

MILDRED APTS., 1019 W. 11th, bright sunny single, newly furn., wkly rates, $9.

$40, 1212 S. BONNIE BRAE. Grace Apts., mod. single, dress. rm. Wilke. dist. P car.

NICE new apt. at reduced rent, near Echo Park ave. 1614 SUNSET BLVD.

WEST ADAMS dist. 1189 W. Adams. Sgles. $45 and $53. Dbles. $58. BEacon 4988

$75, 3 rooms, oriental rugs, new overstuffed furniture. 1720 S. HARVARD. 76080.

NEW Cahuenga Apts., modern, reas. rent. 1880 CAHUENGA AVE. HOlly. 0239.

FANTA APTS. 1001 S. UNION. Sunny cor. singles. Janitor service.

ALVARADO, 718 S.—Newell Apts.—Weekly rates, 1, 2 or 3 rms. At Westlake. 51808.

AT your price; cor. Heliotrope & Willowbrook, new double nicely furnished.

2 SLEEP. rms., gar. single rm. priv. home. 1429 S. CONSTANCE. BEacon 7264.

$30, 40TH ST., 776 E. Furnished 2-rm. apartment, nice, clean, sunny. Adults.

2-RM. furn. apt., close in, also several sleep rms. 1021 S. Flower. TUcker 5107.

SINGLE furn. apt. with sleeping porch & gar. 1184 W. 39TH ST. BEacon 5166.

$50, JEFFERSON ST., 975 W. Dble. apt. Nicely furnished. BEacon 0213.

BEAUTIFUL 4-room apt. Piano, linen, dishes. 2621 S. HARVARD. West Adams car.

TO LET—APARTMENTS— Furnished

EAU CLAIRE APTS.
2222 W. 15TH. Near Magnolia.
Everything modern but the landlord.
Singles and doubles very reasonable.
No objections to children.
Forget about the foot-and-mouth disease.
Move in now.
Call us up. BEacon 1357.

SOMMERSET APTS.
6075 FRANKLIN AVE. Gower to Beachwood Sts., Hollywood. $85 & up. HEmpstead 4161. Hollywood's most attractive apts. Hotel service. These luxuriously furnished apartments will please the most refined taste. Comfort, luxury and satisfaction assured without extravagance. Spacious grounds. Most convenient location in Hollywood.

"THE GAYLORD"
Finest, most complete new apartment building in the west. Three rooms completely furnished, bedroom, living room with built-in bed, dining alcove, kitchen and bath. One to three-year lease, $350 per month. Call for MR. WALLACE at The Gaylord, 3355 Wilshire Blvd.

LA CASA APARTMENTS.
975 Oxford ave., south. Phone 763797. Take 11th st. car. One of the new buildings. Every modern convenience. Completely furnished in overstuffed velour and mahogany. You will feel at home with the attention given and personality of management. Summer rates $50 month up.

BROWNLEIGH APARTMENTS 626 S. ST. PAUL AVE. D CAR.
JUST OPENING WITH SUMMER RATES. 5-story brick and steel bldg. Steam heat, elevator, outside tile baths with showers. Tile drainboards, amusement room, sun room, parlor and large lobby. Every room has sunshine. Highest locality overlooking 6th st. Walk dist. 53478.

CHOICEST DOUBLES
RIGHT DOWNTOWN, no car fare. Close to best stores and theaters and garages. Elegantly furnished. SPECIAL LOW RATES TO PERMANENT GUESTS. Every service. A REAL "HOME." THE AMHERST, 832 SO. GRAND AVE.

SYLVIA APTS. 670 SHATTO PLACE. New luxuriously furnished single and dble. apts., each with COMPLETE DINING ROOM, tile mantels, radiant heat, direct phones and every convenience of a REAL home. Reasonable rates for class and location. S car to Shatto Pl., ½ blk. north.

IRVING APARTMENTS
609 S. Westlake ave. 55715. One block E. of Westlake Park. New 4-story brick and steel bldg. Elegantly furn., in mohair, overstuffed furniture. Large kitchen and dressing-rooms. Direct phones, tile baths and showers. Special summer rates.

ALTA ARMS APT. NEW. 522 SO. CORONADO.
One blk. from Westlake & La Fayette Park. Inspection will convince the most exacting. Satisfactory rates.

$65. EVERYTHING INCLUDED. Living room with davenport bed, complete bedroom, breakfast room, kitchenette, garage, electricity, gas, hot water and phone. This apt. has 18 windows, high grade residential neighborhood; best transportation. 1844 S. ST. ANDREWS PLACE. 767797.

SAN CATALINA TERRACE, 2-rm. bungalows, $50-$55; 3-rm. flat, $70-$75. All new and beautifully furnished, artistic and homelike, every convenience. Close to Ambassador. 3 car lines within 2 blocks. 2906 1-4 SAN MARINO, cor. Catalina. DRexel 7122.

THE GREEN APARTMENTS IN HOLLYWOOD
BEAUTIFUL SINGLES AND DOUBLES. 6434 YUCCA ST. HEmpstead 1246. SUMMER RATES.

AT EXCLUSIVE PRINCE RUPERT—BEAUTIFUL APARTMENT, NEWLY FURNISHED IN MAHOGANY AND VELOUR. DAILY & WEEKLY RATES. DAILY MAID SERVICE. LEASE IF DESIRED. INGRAHAM, COR. WITMER. DRexel 5800.

NEW VARSITY APARTMENTS 719 N. Heliotrope Drive. All singles and hotel rooms. Beautifully furnished. Near magnificent Melrose Theater, University and business center. Rates forty to sixty. "H" car, to Melrose. 595165.

910 W. 41ST. NR. VERMONT. OPENING WEEK. EL NEDO ARMS.
Every convenience is offered in these new singles; excellent transp. Reas.

ENGSTRUM APT. HOTEL. 7-story fireproof hotel, roof garden, ball room and billiard room. Single and double apts. and hotel rooms. Daily, weekly or monthly rates, 1 blk. west of Biltmore Hotel. 623 W. 5TH ST. TRinity 2741.

$55—LENORE APTS. 516 S. Berendo st. DUnkirk 5768. Direct phones, beautiful furn. special built-in features. Our prices reasonable. Special weekly rates. Near Ambassador Hotel. S car to Berendo.

HARMER ARMS APTS. 621 S. BURLINGTON. Very attractive and conveniently arranged, new single apt. see this before deciding. W. 6 or W. 7th car. Near Westlake Park.

SUNSHINE APARTMENTS. Just completed. RICHLY FURN. SINGLES. 1401 S. BURLINGTON, bet. Pico and 16th. Reasonable.

JUST COMPLETED NEW KELLSHORE APTS. 450 Witmer. Elegant singles. Sunny, attrac., maid service, close in W. 6th or Crown Hill car. Rate $60, $65. 556849.

CAPPELINO ARMS. Just completed; walking distance. Beaut. single and double suites. 915 GRATTAN ST., 1 blk. E. of Union. 9th st. car.

STANLEY APTS. AND HOTEL 210 S. FLOWER WALK. DIST. SPECIAL SUMMER RATES. SINGLE & DOUBLES BY WK. OR MO.

SUMMER rates. Beautiful La Brea Court in Hollywood. Single apts., every convenience including phone furnished. 1351 LA BREA AVE. HEmpstead 9249.

CASSIL ARMS APTS. 1525 Cassil Place, heart of Hollywood, new and attractive, weekly, monthly rates, reasonable. Ph. HEmpstead 4228.

$65 UP. 1311 INGRAHAM, WALKING DIST.

LUCERNE APTS. Elegantly furn. singles. Priv. phones.

BEAUT. PARKMAN CT. APTS. ½ BLK. S. OF SUNSET AT PARKMAN AV SINGLES & DOUBLES. GARAGES. $55 TO $80. DRexel 9352.

THE NEW ARLINGTON. Cor. 5th and Union. Beaut. furn., everything to make you comfy. D car to Union. PHONE 557409.

$45—SINGLE apt., private bath, children welcome. 1663 WINFIELD ST., Grayson

RICHLY FURNISHED, IN HOLLYWOOD CASTLE, $80. ARGYLE 1901. HOlly 8687.

STRICTLY new apt., just opened, close in, very nice, rates $55 up. "THE HILLSIDE," 819 Columbia ave. 557575.

WKLY. mo. rates. 809 S. NEW HAMPSHIRE. BETTY APTS. Attractively furn. singles, Nr. Ambassador Apts.

FORMOSA APTS. AND COTTAGES, HOLLYWOOD. 7139 HOLLYWOOD BLVD. HOlly. 2020.

WILSHIRE PLACE APARTMENTS 2892 WEST 7TH. DUnkirk 3700. Beautifully furnished. Reasonable rates.

SPIER APTS. Nice sunny apt., $40. Summer rates. 916 GEORGIA ST. Walking distance.

SUBLET 2 or 3 mo. Attrac. furn. dbl. Price right. EL TOVAR APT., 1515 Arapahoe.

LARGE home-like apt. $55 mo., including light and gas. ½ block N. of Westlake Park. 452 S. LAKE. 51911.

BEAUTIFULLY furnished single apt. with large slp. pch., suitable 3 people. CHAMOUNY APT., 2225 W. 11th.

$65—LARGE sunny apt., accommodates 3 or 4 people, garage, children welcome. Jewish preferred. VErmont 0130.

ATTRAC. furn. single apts., inc. pch., janitor service, $75. 1845½ WHITLEY AVE., Hollywood.

WINDERMERE ARMS—$50 and $60. New singles, 3 or 4 clothes closets in each apartment, beautifully furnished. 73152.

BUSINESS girl share large, pleasant outside, $37.50, apt., ten minutes from downtown. 28 Hollenbeck Park Apts.

2677 W. 9TH ST. DUnkirk 3459. Westlake district, unusually large double, real bedrms., 4 people, $75.

LADY will share large double with 1 or 2 ladies. $45. No extras. 581-901.

$7.50 WEEKLY, large cool front apt. Adults. 535 W. 19T. Corner Grand.

BEAUTIFULLY furnished single apt. $45. 1041 S. WESTLAKE. DRexel 6675.

951 ALBANY—Large well furn. singles, private baths, walking distance. $35 up.

3-RM. apt., $30; also sleeping rm., running water. 242 N. HOPE, BRoadway 2836.

HALE APTS. 1414 W. 10th. Attractive double, strictly modern; summer rates.

NEWLY decorated, free parking space. $8 per wk. Ph. DUnkirk 0286. 923 Irolo St.

FOR A REAL NEW HOME. Satisfying. Up-to-date. See 962 S. HOOVER.

NICE clean sgle., priv. bath, adults, $32.50. 845 N. BUNKER HILL. No foreigners.

TO LET—APARTMENTS— Furnished.

622 S. SERRANO ST. Between Wilshire Blvd. and 6th st.
INDIVIDUALITY
Predominates in the luxuriously appointed, homelike FRANDORA APTS. These are unquestionably the finest and most elaborately furnished and appointed in Los Angeles. SPECIAL SUMMER RATES. Just a few singles and doubles left. See us at once. PHONE 560695.

BIMINI APARTMENTS 117 BIMINI PLACE. Singles and doubles now available. Modern containing every convenience. Beautifully furnished, large patio and beautiful lobby. Home like and quiet. Personal service, direct phones. All outside apartments, plenty air and sunshine. Come and be convinced. Reasonable rates summer months. Garages convenient. Phone DRexel 7265.

OREGON APTS.
226 North Vermont avenue. Phone DUnkirk 5375. New building. Most complete furnished apartments. Every known convenience. Spacious living-rooms. Tile baths and kitchenettes with outside exposure. Single and double. Summer rate. $55 month up.

SEMINOLE APTS., 620 S. Flower. Only 5 min. walk from 7th & Broadway. Summer rates. Maid, janitor, all night phone service. Daily, weekly and monthly rates, $15 per wk., $50 mo. and up. TRinity 3124.

JUST completed, new furnishings, modern to last minute, overstuffed furniture, silk draperies, walking distance, individual phones. Reduced opening summer rates effective until May 15th. A few singles left that will accommodate 4 persons as low as $60 month. 427 UNION DRIVE. W. Sixth car. Phone 554-354. Ballin-Erwing Apts.

JUNIOR APTS.—Most exclusive luxuriously appointed, homelike small apartment house in the heart of Wilshire's best residential district. Double with regular bedroom and single. All outside rooms, abundant wardrobe space. Daily maid service. 640 S. GRAMERCY PL. at Wilshire Blvd. three blocks beyond Western.

$60 MONTH. CHOICE 2-ROOM DWELLING, RICHLY FURNISHED—IT'S A WONDERFUL LITTLE HOME—BRAND NEW, WITH WONDERFUL COLOR EFFECTS. 1044 S. ARDMORE. TAKE W. 11TH ST. CAR TO ARDMORE

NEW GIRARD APTS. 1515 Wilshire Blvd. High-class, beautifully furnished apts.; breakfast nook and kitchen, fully equipped. All the comforts of a home. Walking distance.

539 S. MANHATTAN—560-068 SEVILLA NEW AND DIFFERENT. 1 blk. west of Western. 6th st. car. Most convenient and desirable location in Los Angeles. Attractively furnished.

$70. 363 WITMER ST. ATLAS APTS. New apts. just completed. Beautifully furn. with overstuffed. Westlake district, walking distance. Summer rates now in effect. 51765.

DOWN GOES RENTS—Why pay big rents? Come and see our new corner singles and doubles with real bedroom. Very complete, nifty furniture, garages and free phone. High class, fine location. One block from Western ave. 5c car fare. 836 NORTH OXFORD.

$40 PER mo. elegant flats, just completed, 3 rooms, bath, screen porch, gas ranges, inlaid linoleum, dome ceilings, built-in features, high and sitely. 1 blk. Whittier Blvd. HALEY APTS. Cor. of Spence & Percy St.

ZATONIA APARTMENTS 2966 W. 9TH ST. BEAUT. SINGLE & BACHELOR APTS. TWIN BEDS. INDIVIDUAL PHONES BEAUT. KITCHENS, NK. $55 TO $75. HIGH CLASS SERV. INC. DUnkirk 3843.

JUST COMPLETED Single and double apartments, all new and beautifully furnished. Summer rates. Washington near Western. Phone 766-947. 2173 W. WASHINGTON

HOLLYWOOD'S NEWEST. THE COOLIDGE APARTMENTS Just opened, singles, attractively furn. all conveniences, phones, $60. 1383 N. WILTON PL. Just south of Sunset Blvd.

PONET SQUARE APTS. 1249 S. Grand, single and double apts. Light, airy rms., walk. dist. Free ph., rates $35 to $65 per mo. TRinity 4837.

SIERRA APTS. Beautiful singles, doubles, completely furn. Rates reas. 801 S. Union

TO LET—APARTMENTS— Unfurnished

UNFURNISHED. Wonderful new apartments, $20 under priced. Ten minutes from Sixth and Broadway, west side. Splendid location and neighborhood. Apartments consist of large living rooms, dressing room attached, large bedroom, small dining rm., ideal kitchen and full tile bath. Nothing to compare with them at the price of $55, $60 & $65 per mo. No children. 220 COLUMBIA AVE. C car. SEE THESE FIRST.

WESTMORELAND corner 12th and Elden. Beautiful most complete new 4-room apartment in the city. All outside rooms. Large open court. Garage. Telephone. Janitor service. Price $80 to $90.

LARGE ATTRACTIVE LIVING ROOM—Kitchen with bkfst. nook & bath, all built-in features, 6c zone, Hollywood car. Only $40 mo. 2858 Sunset Blvd. DUnkirk 4854.

PARTLY furnished apt. with bed, dresser, gas range, refrigerator, hot water, tile bath, laundry room, oak floors, janitor service. Monroe st. near Western ave. HOllywood 3760.

PARTLY furnished large living, dining and bedrooms, kitchen, bath, screen porch, hot water, auto space, $48. 1307 W. 23RD ST. Call after 6 p.m.

CASA DEL MAR, beautifully located in Hollywood above the Blvd. New singles & 4-rm. apts. Franklin ave. car.

$40. 636 W. ADAMS, single apts., large rooms. Light, water, gas, phone, included. MR. SHEA. BEacon 3606.

1607 MICHELTORENA, new single court apts., $35 and $40; just 4 left. Open for inspection from 10 to 5. Holly 0469.

UNFURNISHED apt., 3 rooms and bath in beautiful Holton Arms. 405 W. ADAMS.

MODERN 3-room unfurnished apt., $45 a month. 1661 S. ARLINGTON.

NEW APTS. RENT REAS. BOTH CAR LINES. 866 KENSINGTON RD. 582-271.

$30 UP. new, attractive doubles and singles. 1810 NEW ENGLAND AVE.

NEW single apts., $40. Doubles, $50. CARUS APTS., 4203 S. Olive.

TO LET—FLATS— Furnished

West and Northwest

QUALITY FIRST. Beautifully furnished ultra modern 4-rm. flat Hollywood Hills, fine view, very central. Phone GRanite 6107 or GRanite 7338

HOLLYWOOD—Attractively furn. 5-rm. flat, upper so. 2 bedrooms in ivory and French gray, extra bed with large dressing rm., gar. Ph. 1803 N. NORMANDIE.

FOR 6 or 9 months, attractively furnished 4-room flat, desirable location, 2 car lines, charming home for lady or mother and daughter. PHONE 53966.

WILSHIRE—6 rms., beaut. furn., Orientals, gar., phone. Open Sat. and Sun. DUnkirk 1961, TRinity 5974. 300 S. RAMPART.

1522 REID ST.—Elegantly furnished 3-room flat, large rooms, telephone installed, $75. Phone BEacon 4051 or DRexel 8968.

BEAUTIFUL furnished flat, overstuffed furniture, 3 rooms, sleeping porch and garage, 1 blk. from 16th st. car. Price $75. 1614½ WESTMORELAND. VAndike 9116.

WESTLAKE district, close in, completely furnished 4-rm. flat, handsome furniture, Phone installed. Rent $75. Call 9 till 4 at 1638 W. 12TH.

BEAUTIFUL 5-room newly furnished or unfurn. E. upper flat, on exclusive st. in Hollywood. Hot water furn. Call any time. 6131 AFTON PL.

NEAR Ambassador, 5-room duplex, garage, janitor service, elegantly furn. summer rates, within 2 blocks of 7th and Vermont. 2950 LEEWARD. DUnkirk 4197.

BEAUTIFULLY furnished 4-room flat in exclusive district, janitor service, phone, etc. 2 beds, adults. 1767 WESTMORELAND BLVD. or phone 760-723.

BEAUTIFUL 5-room flat, furnished in overstuffed, 3 beds and dressing room, tile bath and kitchen, adults. $115. Call MISS BELDEN, TRinity 1131.

FURNISHED flat, 5 rooms and den. 2 porches, tile bath, oriental rugs, grand piano, $140 a month. 2030 S. WESTERN. 70634.

MODERN 3-room flat with or without garage, adults only. 1510 W. 28TH ST. BEacon 3851.

ATTR. 5 rms., completely furn., 2 bedrms., large closets, piano, S.E. exp. 3557 Whitehouse Pl. H car. DRexel 2213

BEAUT. 5-RM. FLAT. O'STUFFED FURN., built-ins, sc'n pch. BEST LOC. IN L.A. Inquire 801 S. BERENDO. DRexel 1935.

COMFORTABLY furnished 4-room flat with glassed-in sleeping porch. Buffet kitchen, phone, janitor service. 713 S. VERMONT

6-ROOM flat, on corner best part Wilshire district, owner leaving town. Oriental rugs, Victrola, twin beds. PH. 560-739.

$55. 1731 KINGSLEY DR., near Washington. 4 rooms completely furn., adults only. Key at 2715 W Pico Ph BEacon 1040

NEWLY furn. 3-rm. mod. flat, low rent. Phone. L car to Hobart Blvd. Children welcome. 3055½ W. 11TH.

CLOSE in, 5 large rooms in rear, very desirable. Free phone; $75; adults. 830 PARK VIEW. Also unfurn. upper.

$80. Handsomely furnished upper duplex, 4 large rooms & sleeping porch, close in. 1236 ARAPAHOE STREET. BEacon 8676.

TO LET—FLATS— Furnished

West and Northwest

NEAR AMBASSADOR HOTEL
Five-room upper flat, southwest exposure, handsomely furnished in mahogany, exceptionally fine silver, linen, rugs, etc. Garage, telephone. Apply 3045 W. 8TH ST., northwest cor. 8th and New Hampshire. DRexel 7308.

746 OTTAWA at 11th and Figueroa, 12 min. walk to 8th and Broadway. If you're looking for something nice. A real home. Beautiful, large sunny 3 rooms; all new; continuous hot water, accom. 4 adults. Have to see to appreciate. PHONE 52462

FURNISHED FLAT, SAVE $100 A MO. 6-room flat, 3 bedrooms, 2 baths, most exclusive in Wilshire, near Wilshire Blvd. Only $150 per month. Call MR. CATTON, HOllywood 2282.

JUST OPENED, BRAND NEW. Beautifully furn. 3 rms. and bath, every room sunny. Special summer rates. Upper, lower, separate entrance, garage. 2821-23 W. 11TH ST. DRexel 8812.

SUMMER rates, beaut. furn. new 5-room flat, twin mahogany beds, baby grand piano, phone, garage. 519 S. CATALINA. Open 10 to 5. Phone 560009. Rent $150.

TWO beautiful sunny 5-room lower flats. Completely furnished. Ideal location. Close to Blvd., 2 bedrms., fireplace, front porches, garages. Special summer rates. 1601 N. KINGSLEY DR. HOlly. 2472.

HOLLYWOOD WAY, 6C FARE. FREE RENTALS. 2-rm. bungalow apts., $40; 4-rm. flats, $65; doubles, $65; 2-story, 7 rms., $150; others. GEO. E. SPAIN, 3565 Sunset Blvd. 599720.

BEAUTIFUL furnished 5-room duplex. Two bedrooms upstairs. Everything new. Overstuffed furniture. Telephone. Garage. 717 N. OXFORD. Phone HEmpstead 8553. Also have unfurnished flat.

WESTLAKE dist., close in, lower 5-room freshly decorated, 3 beds, overstuffed furniture, silver, linen, bedding, spacious closets, tile bath, mirror doors, phone inst., gar. adults. 350 S. BONNIE BRAE

SOMETHING DIFFERENT. New, artistic furnished 3-room bungalow flats, telephone & garage. 2119 CONGRESS AVE. EMpire 8763.

WESTLAKE dist., 4 rms., newly decorated, artistically furn., phone, garage. H car. 312 S. VENDOME. DUnkirk 2428.

BEAUT. 4-rm. efficiently furn. court flats, phone and garage, adults, $80 and $85. 5432 LA MIRADA, near Western.

NICELY furnished 4-room flat with sleeping porch, close to 3 car lines. 1730½ S. BONNIE BRAE.

NICELY furn. 4-rm. modern flat, 2 wall beds, can sublet. Walking dist., rent reduced. 1412 W. FIRST ST. BRdway. 5505

MODERN 4-room lower flat, beautiful Hollywood, completely furn. 1806 N. VAN NESS AVE. Phone HOllywood 2473.

4 ROOMS, 2 beds, W. Adams district, $60. No objection to child. 55184. STANLEY. TUcker 5882.

EXCEPTIONALLY well furnished flat, all comf. of nice home, perf. appoint. 3 beds, pr., gar. 1855 W. ADAMS.

BEAUT. furn. 5-rm. upper, new and clean, 2 beds, Victrola, Hollywood car, 6c fare. 1407½ MALTMAN. 596480.

FOR RENT—4-rm. furnished flat, 1510 W. 27TH ST. $60. Ready for occupancy May 12. 599-278.

6 RMS., 3 bedrms., gar., janitor. Reas. PHONE 569543.

CLEAN upper, 3 rms., $35, adults. 622 N. BUNKER HILL, nr. Sunset.

LARGE 4-room flat, beautifully furn., close in, Sunset Blvd., $55. DUnkirk 7224.

LOWER flat for 3, bright and sunny. Near 7th & Burlington. 667 LITTLE ST.

LIGHT and airy 5-room furnished flat, phone, garage. Low rate. 3028 W. 7th st.

IDEAL 5-room flat, modern conveniences, garage. Come see. 1202 W. 29TH ST.

4-RM. flat, ideal location, rent reas. 127 N. NEW HAMPSHIRE. 74261. Open 1-5.

NEW 3 & 4-rm., ph., 3 blks. W. Vermont, ½ blk. Pico. Children welcm. 1401 Fedora.

5-RM. bung., flat, completely furn., piano. 1489 SCOTT AVE. DRexel 8525.

HOLLYWOOD 5-room lower flat, elegant furnished, ph., gar., adults. 5703 Sunset.

NICELY furn., 3-room flat, 2 disap. beds. 4108 S. NORMANDIE.

CHARMING 6-rm. flat, twin beds, 3 bedrms., tile bath, sink. HEmpstead 3389.

MODERN 5-room flat, completely furnished. 830½ SOUTH NEW HAMPSHIRE ST.

1519 MARSDEN ST., 3 and 4-rm. flats, near Echo Park ave.

5-ROOM corner flat, red car, also apts. and rooms. 2717 W. 16TH. 700-798.

$45. FURN. flat, sleeping porch, ideally located. 1609 N. Kingsley Dr. Holly. car.

$75—LOVELY flat, 5 rms., 3 beds, gar. 765 N. VERMONT. 594-680.

South and Southwest

WILL rent my nicely furnished 5-rm. flat, including piano, Victrola, at $75 per mo. for 3 mos. to reliable party. Sleeping porch, garage, phone BEacon 6151. 1848 W. 22ND ST.

$50 MONTHLY. 1022 W. 40th Place. Nicely furnished lower flat, near corner of Vermont & Santa Barbara. Built-in bed, all built-in features. Hdw. floors. For appointment phone VErmont 3878. Owner.

CORNFORTH FLATS 3 rms. modern, sunny, front & rear ent. TILE BATH. TWO BEDS. Furn. in MAHOG. & VELOUR. RENT SHARPLY REDUCED. nr. Vermt. 1006 W. 38th st.

COMPLETE newly furnished upper flat, 4 rooms, sleeping porch, gar. & phone. A real home. 3815½ SO. FLOWER ST. Phone HEmpstead 1568.

SUMMER rates, 4-room upper flat, large sleeping porch, garage, $55. 1283 W. 37TH PLACE. Adults.

$75—5-rm. furnished complete, 3 beds. Piano, phone, gar., adults. 544 W. 40TH PL.

4-RM. modern lower flat, choice, Edison machine or good piano, $55 mo., fireplace. 229 W. 42ND PL. AXridge 2391.

COMPLETELY furn. clean sunny flats, 2 beds, walls dec. oak firs., yard, gar. adults. 321 & 335 W. VERNON, nr. Moneta.

$65. LARGE 5-rm. furn. flat, garage extra. 209 W. 42ND ST.

ATTRACTIVE 4-rm. flat, $45, first floor. 4429 ORCHARD AVE. VErmont 2658.

COSY small flat for 2 with 2 beds, phone, nr. Park. 901 W. 35TH PL. Reas.

MAY 6, nicely furn. new 5 rms. $75. No children. 1017 W. 46TH ST.

TO LET—FLATS— Unfurnished

West and Northwest

EXCLUSIVE Wilshire district, half double bungalow, 4 rms. and wall bed, near Beverly Boulevard. Garage, $55 if taken at once. Call Mrs. Roberts, HEmpstead 2175. THE FRANK MELINE CO. 301 N. Western ave. at Beverly Blvd. "Service that Satisfies"

$75—3843 W. 27TH ST., near Seventh ave. Exclusive W. Adams district. Brand new, high ground, ocean breeze. 5 extra large rooms, 2 bedrooms, artistically decorated. A pleasant home, garage. Must be seen to be appreciated. One block from car line. For further information call 70289.

BEAUTIFUL 4-rm. upper flat, corner view, sleeping porch with disappearing bed. Tile kitchen and bath, also shower. 1 blk. from Sunset. 800 N. OCCIDENTAL.

1408 S. BURLINGTON. Modern 7-rm. upper cor. duplex flat, 3 bedrms., sleeping porch, automatic water heater, gar.

WILSHIRE—Attractive upper south, 4-rm. flat, built-in features, garage. Ph. 568-837.

PARKMAN AVE., 616. New 2 and 3 rooms, including electric laundry, near Occidental and Bellevue.

4-ROOM and garage, modern, surroundings most pleasing. 1215 5TH AVE. Lease $70, otherwise $75. 769760.

5-ROOM unfurnished flat, new, built-in features, garage. 2943½ W. 8TH ST. $80 per month.

$35—1508 S. NORMANDIE. 4 rooms, bath, $40, 5-rm. 2001 CAMBRIDGE, cor., adults.

4-RM. flat, newly decorated, walking distance, phone installed, garage. 1537 GIRARD ST.

UNF. flat, nearly new, fine location, adults only, $65, with garage. 2012 BEECHWOOD. HEmpstead 0318.

NEW modern 5-room flat, 2014 SEVENTH AVE., south of Washington. Phone BEacon 3456. Adults.

$55—SHOWER, tile bath, 4 large rms., kitchenette, screen porch, gar., cong. location. 615½ N. BENTON WAY.

$55—Westlake dist., newly dec. 4-rm., cont. hot water. 1342 Shatto st. DRex. 8246.

5-RM. flat, close in, $30. E. F. LYTLE, 1705½ Temple st.

NEW flat, 3 rooms, $50; 4 rooms, $65. Phone GRanite 9321.

HIGH CLASS 5-room flats, upper and lower south. 521 S. CATALINA ST.

$55—1063 N. Normandie. Beautiful 4-rm. colonial flat. HEmpstead 8536.

SIGHTLY, attr. new 5-rm. flat, 157½ N. KENMORE. 2 to 5 p.m. or DRexel 5636

BEST value in town at $60. 969 N. SERRANO. Benedict. TUcker 1039.

LOWER 4-room flat, corner Melrose ave. and Hobart st. VErmont 3396.

4-RM. mod. gar. Sleep porch. Wilshire dist. Reasonable. 72132.

5-RM. lower duplex flat, $100 with garage, adults only. 1138 5TH AVE.

TO LET—$36. 4-rm. upper, private bath, electricity, gas. 109 W. 14TH.

WILSHIRE dist. 6 rooms, tile kitchen and bath, adults, summer rates. 560-739.

$60—BEAUTIFUL 4-room flat, built-in features, up to date. 1824 W. 24TH ST.

CLOSE in at Second and Flower sts. A 4-room flat. 719 W. SECOND ST.

BEAUTIFUL 4-rm. upper modern flat, S.E. cor. Normandie & 23rd. $60 per mo.

UPPER AND LOWER 5 ARTISTIC RMS. PR. WILSHIRE, 310 S. NORTON.

SUNNY So. upper, 3 rms. and bath. 1515 ARAPAHOE. BEacon 8074.

TO LET—FLATS— Unfurnished

West and Northwest

JUST COMPLETED IN RESIDENTIAL DISTRICT. 241 S. NEW HAMPSHIRE 5-ROOM APARTMENTS Living rm., dining rm., two bedrms., sound proof floors, shower, tile bath, garage and janitor service. Must be seen to be appreciated. HUmbolt 3884-W. EMpire 5409.

EXPOSITION PARK SECTION elegant brand new building upper and lower 3 and 4 room flats all modern, built-in features, unobstructed view of park and surroundings. Must be seen to be appreciated. Only desirable tenants considered. Phone 563-75 or 563-68 for appointment. GOLDEN KEY REALTY & FINANCE CO. 3965 W. 6TH ST.

801-807 NORTH ST. ANDREWS PLACE. New 4 and 5-room flats on a corner. Elegant bldg. Many new features not usually found in flats. Living rooms 14x22. Tiffany walls, large dressing rooms and closets, showers and tile baths, large kitchens, breakfast nooks and built-in ice boxes. See these before you decide. Owner on premises. Summer rates.

5-ROOM flats in new 2-story duplex, all large rooms, tile bath, etc., garage. Beautiful location. 1200 S. LONGWOOD AVE., 4 blocks west of L. A. High School.
Open for inspection or Phone HEmpstead 4287.

IN RESIDENTIAL SECTION. New, 4 rooms and bath, mantel, extra wall bed, phone, tile bath and sink. Dainty colored kitchen, built-in refrigerator, instant heater, nook, garage, storeroom, janitor. Adults. 1751 WESTMORELAND BLVD., One block west of Hobart.

WILSHIRE RENTALS FURNISHED OR UNFURNISHED ALL PRICES CALL CARRIGAN & WADSWORTH. 666 S. VERMONT AVE. DUnkirk 7461.

BEAUTIFUL new 4 and 5-rm. flats attractive, built-in features, hardwood floors, tile sink and bath, fireplace, breakfast nook, 1 blk. from Univ. of Cal. 1 blk. from library and grade school. 597-198. 4506 WILLOWBROOK AVE.

TO adults only, 4-rm. flat, just completed. 1404 MARIPOSA ST. ½ block from Pico. Hdwd. firs., tile bath, sink & baths with showers, wall beds, latest improvements. Rent $60 mo. Open from 2 to 5 p.m. PHONE 762041.

$60—4 ROOMS, GARAGE— Tiled bath with shower. 1 block Van Ness School. GRAM & KROHN. 600 So. Vermont. DUnkirk 2600.

TO LET—Unfurnished flats, city or suburbs. Choice from listings of 200 leading agents. Free information and assistance in finding the flat you want. BARKER BROS., 724 S. Bdwy.

THREE VERY ATTRACTIVE NEW FLATS 2723 W. 9th st., 4 rooms, $75. 2761 W. 9th st., 5 rooms, $85. 2703 W. 9th st., 5 rooms, $85. Apply WILLEBRANDS, 713 Hibern. Bld.

5-RM. W. Adams new stucco, sum. rate. Phone, radio, steam rad., tile bath, sink, range, nook, hall and st. carp. Dress rm., auto. heat, gar., janitor. 1170 W. 29TH. University car.

BEAUTIFUL new 4-room flats, all modern. Rent $65 per month. No objection to children. School one block. Inquire 463 N. NORTON.

FOR RENT—4-room flats just completed. Beautiful apartments reasonably priced at $75 and $85 per mo 2312-2314 WEST BLVD. Phone GRanite 4450 or GRanite 0219.

$60 TO $70, new up-to-the-minute 4-room and sleeping porch, a wonderful view, close to red car, 6c zone. Apply 2904 SUNSET BLVD. DRexel 9786. DUnkirk 4854.

TO LET—Reduce your expenses. Sunny, neat clean and up-to-date flat, 3 rooms and dressing room, 2 beds, walking distance. $60 per month. 952 W. 6th st. Phone TUcker 3123.

BEAUTIFULLY DECORATED 6-ROOM upper flat, Wilshire district, 3 bedrooms, tile bath & showers, large living rm. and dining rm., tile kitchen with breakfast nook. Call 569-402. 452 S. Van Ness.

VERY large 7-room upper duplex house, 3 bedrooms, sun room, 2 baths, hand decorated walls, 2-car garage. Adults. 601 N. BEACHWOOD, corner of Clinton. OWNER, 560-090.

LA FAYETTE SQ. 4460 St. Charles Pl. 5 large rms. and breakfast rm., strictly modern, priv. ent. Rent reduced. $85-$80.

1628 S. BONNIE BRAE. ½ blk. from 16th, new, light, sunny 4 large rms., dis. bed, garage, $60. Open. TUcker 4336.

$75 REDUCED FROM $85 617 N. Beachwood Dr., 5 large rooms, 2 bedrooms, one with separate entrance. New. Phone HEmpstead 9657.

HOLLYWOOD, 4 rms., newly decorated, attractive. Large mod. upper south flat. Garage. ½ block car or bus line. Adults. 1815½ N. NORMANDIE. 596-688.

BEAUTIFUL new flat, upper or lower, five rooms, tile bath, kitchen with breakfast nook, wide driveway, garage. 1233½ SO. NORTON AVE.

BEAUTIFUL 5-rm. flat, distinctive & unusual, 30 ft. living rm. with French doors to balcony. Janitor service, garage, phone in, S car. 266 S. ALEXANDRIA.

ENTIRE upper floor duplex, 5 rooms, 2 bedrooms, garage, Westlake dist., $65. W. Pico to Alvarado Terrace, 1427 Malvern ave. BEacon 6835.

ONE MONTH'S RENT FREE. New 5-room flat and garage, corner Clinton and Plymouth. Open today. HEmpstead 8565.

NEW 5-room flat, 2 carlines, one block to business. 200 NO. NEW HAMPSHIRE, south lower. Phone installed, $90. No children. DUnkirk 8181.

FOR LEASE—Attractive 6-rm. Spanish bung. at 963 4TH AVE. Rent reduced. Open for inspection from 10 a.m. to 6 p.m.

$75—Close in, 7 rms., 2 baths, laundry rm. Hot water, 4 entrances, very comfortable for 2 small families. 1400½ REID ST.

DESIRABLE upper So. 4-rm., rent reasonable. Gar. 2329½ 3RD AVE. DRexel 4400.

6400 DIX ST. Beautiful lower east 5-rm. flat, up-to-date in all particulars, with garage. $75. Call TUcker 5257.

4-ROOM modern flat with porch and garage, opposite University California. 869 N. HELIOTROPE DRIVE.

1728¼ N. BRONSON. Beautiful upper 5-rm. flat, thoroughly modern & garage, $70. Call TUcker 5257.

BEAUTIFUL decorated new 4-room flat, ideal location. $65. 2215 WEST BLVD., Washington car.

DUPLEX 5 large rms., strictly modern, brkfst. nook, excellent, loc. with gar. $110, 735 N. HARVARD BLVD. 430689.

BONNIE BRAE ST., 757 S. Newly decorated, large 6-room flat, 2 baths, porch, hdw. floors and garage.

SPLENDID airy 5-rm. flat. 2909 Kenwood. Close in, light, well ventilated, 5-rm. flat, $65. 742-61, evenings 70820.

WILSHIRE 5-room lower south flat. Attractive surroundings. Very high class. $110. 310 S. KENMORE AVE.

SIX rooms completely mdoern in exclusive Vendome Court. $100. See Caretaker at 343 SO. VENDOME ST. near Hoover.

NEW mod. 4-rm. flat, 2674 Magnolia ave. 1 bl. from W. Adams. Inq. 1163 W. 27TH. BEacon 0372.

NEW, attractive sunny 4-rm. flat, disappearing bed, tile bath & sink, $65, includ. gar. 411½ PALM DR. Beverly Hills.

DESIRABLE 4-rm. flat, wall bed, garage, $65. Fine business location. Open. 5757 SANTA MONICA BLVD. HOlly. 4604.

1814 3RD AVE. 4-rm. modern lower flat, tile sink, bath, extra wall bed. $50 per mo. Owner. 2211 5th av. 72578.

HOLLYWOOD, 5-rm. upper mod. flat, 2 bedrooms, extra bed, gar. $75, near Junior High & car. 1201 Gordon. HOlly 9189

MODERN 7-room upper flat with garage. 1224 MAGNOLIA AVE. BEacon 2999. Open 9 to 11 & 2 to 4 daily.

4-RM. double, tiled bath and sink, automatic heater, garage, $47.50. 2810 CALAIS.

BEAUT. fin. absolutely new, strictly mod. dble. flat, with garage. All for $50. Phone BRoadway 4193. 1201 BELLEVUE AVE.

$65. MELROSE 4803, corner Hobart. New upper 4-rm. flat, tile bath & sink, built-in feat., garage. 556-136.

BEAUTIFUL new 5-rm. upper flat near Ambassador, gar., phone in, rent reasonable to desirable tenants. 554-008.

4-RM. flat, bed, bkfst. nook, wonderfully located. Garage, janitor. S car. 426 N. WILTON PL. DUnkirk 2743. No pets.

5 BEAUT. ROOMS, UPPER SOUTH, MAHOG. FINISH AMONG LOVELY PRIVATE RESIDENCES. 231 N. BERENDO.

NEW, modern. 2720 BRIGHTON AVE. Adams car. 5-rooms, upper and lower, tile sink, bath, shower, garage, reasonable.

RENT—Beautiful close-in 7-rm. upper duplex above the blvd. Garage $90 by yr. 2001¼ PINEHURST.

JUST completed, 4 3-rm. flats, in Hollywood, all built-in features, close to 2 car lines. 4905 LEXINGTON AVE.

4-RM. upper flat, all built-in features, gas range, garage, adults. 4629½ MELBOURNE AVE., E. Hollywood. 590435.

881 S. NEW HAMPSHIRE, beaut. upper 4 rms., mod. private porches, tile bath and kitchen, phone, gar. Adults.

5-ROOM upper flat. Fine location. Phone $85. 717 N. OXFORD. HEmpstead 8553.

$75—$80—27TH ST., 1154 W. 27TH. Mod. new, 5-room each. Garage. Ph. installed.

5-RM. flat, new bldg., gar., terms on yr. lease. Adults. 132 S. CATALINA ST.

407 S. BONNIE BRAE S., near Westlake, 4-room flat, $40. Adults.

$85—Beaut. 5-room upper south cor. nr. Wilshire and Western. 3860 W. 5TH.

DESIRABLE modern five-room flat, Sixty dollars. Adults. 189 W. 32ND ST.

$50—4-ROOM flat, upper south new, west side, near 3 car lines. PHONE 56539.

NEW, very fine 5 large rms., bath, gar., nice view, 15 min. Bdwy. $75 mo. 599720

5-ROOM flat, garage, etc. 207½ S. VERMONT. MEtropolitan 0793.

ATTR. new sunny 5-rm. upper, tile bath, mantel, $75. 1347 S. BRONSON. 72907.

TO LET—FLATS— Unfurnished

West and Northwest

NEW 4-room flat, modern, with garage. 960 S. BERENDO. 568061. OWNER.

$50—LOWER 4-RM. FLAT, GARAGE. 803 N. VIRGIL AVE. 556044.

4-ROOM modern flat and garage. Opposite University. 869 N. HELIOTROPE DRIVE.

South and Southwest

NEW 5-ROOM UPPER DUPLEX. Strictly modern, a real home nr. Exposition Park, nr. car lines, gar., adults. Owner, 1042 W. 38th St. 1 blk. W. Vermont.

5314 MONETA AVE. Beaut. mod. 5-rm. flat, adt. professionals, cheap rent. Wonderful loc. Inquire 648 MAPLE AVE.

UPPER 4-room modern flat, disappearing bed, built-in features. $50. 5024 S. VERMONT. Phone HEmpstead 7357.

UPPER flat, 4 rms., sleeping porch, garage, near Manual Arts., $50. 963 W. 42ND ST. HUmbolt 0558-J.

UPPER flat. 4-rm., extra bed, sleep. porch. 702 W. VERNON. AXridge 8402.

$50—SPECIAL. 4 wonderful rms., Tiffany fin., in half double; 54th st. line; 1 block. 5513 S. NORMANDIE AVE.

4-ROOM strictly modern flat, wall bed, garage, $50. 958 W. VERNON AVE. DRexel 4753.

NEW modern stucco 4 rooms, extra bed, garage, porches, up-to-date, location 327 W. 53RD ST.

MODERN 5-rm. flat, newly built, priv. ent. Garage. $65. 2647 9TH AVE.

NEW 4 & 5-rm. flat, $55-$75, partly furn. 825¼ W. Santa Barbara. UNivty. 5062.

East and Southeast.

TO LET—3-room modern flat with garage. 5120 South Wall street. Hardwood floors, 2 wall beds, etc. $40. Ready May 15, 1924. Call 1002 L. A. RAILWAY BLDG. MAin 4174, Station 36.

4-RM. flats, modern, built-in features, garage, $40 and $45 mo. Close to car line. 730 E. 25TH ST.

$50—38TH ST., 492 E.—4 rms., 2 bedrms., tile sink, bath, strictly modern. Adults. Inquire 3803 SOUTH PARK AVE.

FIVE-ROOM new flat with garage, children welcome. 3031 E. 6TH ST.

MODERN flats to rent. Key at 3227 CENTRAL AVE.

5-ROOM CORNER FLAT. 3501½ S. SAN PEDRO.

4 ROOMS, lower, desirable, $40. Adults. 3341-A WHITTIER BLVD.

North and Northeast

FOR RENT—4-room apartment, close to Pasadena Ave., unfurnished, absolutely modern. You pay on the west side for this $70. We only ask $54, with garage. Ask for MR. KNAUFF, with WM. HEIDEMAN, 5632 Pasadena Ave. Phone GArfield 2281. Evenings, GArfield 6882.

FLAT for rent, 6 rooms, $40 per month. 289 N. AVE. 23.

$35—Lower 3 rms. and bath, new. 550 S. DITMAN, cor Lanfrance.

TO LET—HOUSES— Furnished

West and Northwest

BEVERLY HILLS
Owner's stucco bungalow, 5 rms. and Italian patio, living rm. 24x16. Attractively furnished. Beautiful grounds. Lease to responsible adults family for $200. Call Mrs. Roberts, HEmpstead 2175. THE FRANK MELINE CO. 301 N. Western ave. at Beverly Blvd. "Service That Satisfies"

HOLLYWOOD RENTALS
LA BONTE AND RANSOM CO.
Furn. apt., new, first-class $85
Lovely furn. 9-rm., 3 baths $300
ASK FOR MRS. FINNEY
6637 HOLLYWOOD BLVD. GRanite 3108.

WILL RENT FOR 6 MONTHS Splendidly furnished 11-room house with double garage, maid's room and bath first floor, breakfast room, sun porch, 3 bedrooms and sleeping porch, 2 baths. Amusement room, beautiful flowers and shrubbery. Located in Lafayette Square. Call OWNER, Holly. 5312.

HEART OF WILSHIRE NEAR AMBASSADOR
5 rooms, beautifully furnished. Living room, dining room, kitchen and extra toilet first floor. Two bedrooms and bath second floor. Garage. Adults $135. 682 SOUTH CATALINA. DUnkirk 1481.

SOUTH ARDMORE North of Wilshire Blvd., 6-rm. bungalow completely furnished throughout, 3 bedrooms, furnace, garage. Lease at $135. Call MISS RUSH or MRS. WOOD. 567-459. HOWARD & BOSWELL, 3461 W. 6th.

LOVELY 6-rm. bungalow, best section Adams. Chinese rugs, grand piano, Victrola, solid silver, large porch, never rented before, only $150.
MISS FORD or MRS. POLLICH. REALTY MARKET OF CALIFORNIA. TRinity 3207. 747 S. Hill. TRinity 3207

ROSE Garden Ct. 1174½ N. Hobart Blvd. 4-rm. individual mod. bung., entirely surrounded with shrubs. Beaut. furn., 2 beds, tile bath and kitchen, refrigerator, ideal home for family. 1½ blks. 5c car line, shop center. $70 to $85.

HOLLYWOOD—Outside corner double 4 rms. and outdoor sleeping room, garage, or 3 large rooms, 4-room accommodation. Phones, summer rates, block south Holly. High. 6847 LELAND WAY.

328 N. NORMANDIE PL., off Beverly Blvd. NORWOOD BUNGALOWS 4-rm. bungalows, beautifully furn., mahog. over-stuffed. All conveniences, up to date, close in. Phone DUnkirk 5331.

HOLLYWOOD RENTALS 20 places, 2 to 4 rms., $40 to $75; 30 places, 5 to 7 rms., $85 to $150. Get our free list. Will gladly show. 6037 HOLLYWOOD BLVD. Holly. 4866.

TO LET—One 4 and 5-room bungalow, completely furnished, clean, quiet and high class in every way; convenient both car lines and S.B.U.C. Adults. Inquire 1014 N. MARIPOSA.

FURNISHED, will rent for 3 months or longer, fine English type 8-rm. home, piano. Edison radio, all elegant furniture. Ref. required. Near foothills. Phone GArfield 3638.

$55—4-room bungalow, furn. nicely, plenty sunshine. High class location, park like grounds. Plenty beds, reduced rent, nr. Wash. 1808 4th ave. Court. EMpire 4412 or EMpire 3264.

HOME in walking distance with all modern improvements; $100. 1521 COUNCIL ST. DUnkirk 6495. No Sunday interviews or phone calls.

FOR RENT—MY BEAUTIFUL 9-ROOM HOUSE COMPLETELY FURNISHED WITH GARAGE. NEAR BERKELEY SQUARE. 2225 W. 29TH. EMpire 1652.

BEAUTIFUL 7-room bungalow, 3 bedrooms, elegantly furnished. Best of location. Will lease. Adults. Call 1759 W. SANTA BARBARA. Phone UNivty. 6649.

RENTAL SERVICE DE LUXE— We have, or can locate what you want. WITHIN 48 HRS. DUnkirk 2528. RAMPART REALTY, Rampart & Temple.

WILSHIRE dist., beaut. furn. 5-rm. stucco bung., 2 bedrms., Tiffany interior, ph., garage. 453 WESTMINSTER, just off Windsor Square.

HOLLY. 3-rm. bung., bath, etc., modern, gar., adults. $65. 1137 N. KENMORE AVE. 598-809.

COVE AVE., 2132. New mod. 3-rm. bung., wall bed, sleeping porch, mt. view, lawn, flowers, adults. Edendale car.

4-ROOM furnished bungalow, attractive surroundings, $50. 1216 McCADDEN PL. Phone HOllywood 0654.

FURN. five-room bungalow, 2 bedrooms, twin beds, wicker furniture, phone & garage. Adults. 4424 SUNSET BLVD. 595-538.

HOLLYWOOD, beaut. furn. home, spacious rms., 4 bedrooms, 2 baths, solarium and patio; $175. GRanite 8501.

2726 ORCHARD AVE., corner 28th st., new stucco 4-rm. bungalow elegantly furnished. Reas. rent. Short block from U car.

WILL share my modern home with couple or 2 employed ladies. Call after 3 p.m. ATlantic 4128.

TO LET—$50, 4-rm. furn. cottage, 15 minutes from Court House, fruit and shade trees. PHONE 597670.

$65—NEWLY finished mod. 6-rm. bungalow, sun parlor, good piano, 3 car lines, adults, less on lease. 1307 W. 51ST ST.

ATTRACTIVELY furnished 5-room bungalow, center of Hollywood, 2 bedrooms, $125 mo. GRanite 6002.

6-ROOM bungalow, 3 bedrooms, 1423 S. NEW HAMPSHIRE, near Pico and Vermont. $75. PH. 769547.

BEAUT. 7-rm. bung., 3 bedrms., No. of Blvd., owner's home. Splendidly furn. $125. 6037 Holly Blvd. HOlly 4866.

NICELY furn. 5-room bungalow, 335 N. KINGSLEY DR.

½ OF double bungalow, 3 rms. 719 N. ARDMORE. HEmpstead 4391.

SUMMER rate, 6-rm. bung., Cen. Holly. Ph., gar. MRS. KIMBALL, GRanite 4903.

1461 W. 27TH ST., new 4-rm. stucco. $50. Lease. 4 people. Schools.

ATTRACTIVE furn. duplex bungalow, reas. 4061½ OAKWOOD BLVD. DRexel 9292.

3, 4 & 5-RM. furn. bung. ½ blk. Sunset, Hollywood sec. 1368 LUCILE.

WELL furn. well located half bung., $75. 3903 W. 28TH ST. W. Adams car.

5-RM. furn. bungalow, garage, telephone. Reduced rates. Tel. GRanite 1755.

5 ROOMS, 2 bedrooms, and extra bed, gar. 5017½ SUNSET BLVD. $85.

4 RMS., beaut. furn., extra bd., ½ blk. to car. Summer rates. 4144 NORMAL.

901 IROLO St. 8-rm. house, furnished, Wilshire district. 1 block from car line.

$50—Summer rates. 4 rms., slp. porch. Adults. 1909 PRESTON AVE. DRex. 7986

$85—Hollywood, furnished 5-rm. duplex. Phone. 1250 Gordon st. HOlly. 3274.

WILL share nice home with couple, piano, garage, reasonable. GRanite 7034.

7-ROOM home, exclusive St. James Park. Phone BEacon 4800.

HOLLYWOOD—May 20, 5-rm. bungalow, quiet, cool, $85. HEmpstead 6877.

$135. WELL furn. bungalow, 3 bedrooms, good location. Ph., garage. GRanite 0003

TO LET—HOUSES— Furnished

West and Northwest

9 ROOMS, 2 baths, beautiful grounds, 120 ft. frontage, large trees, shrubs and flowers; tennis court, Oriental rugs, piano. A real home for $200, 6 mos lease.

Windsor Square bungalow, 6 rooms, 2 baths. Unusually attractive. Available June 10th. Rent $250, includes care of lawn. MRS. MEYER.

CHELEW & HOIT
Wilshire at Harvard.
DRexel 4286. DRexel 4286.

5-ROOM modern, elegantly furn. residence, all mod. conveniences, hdw. floors, gar.; near 6th and Union. Suitable for rooming and boarding; children; thoroughly renovated; rent reas. to responsible tenants on lease from 1 to 5 yrs. 814 S. Union. Open for inspection daily, 10 a.m. to 12 p.m. or ph. owner, ANDREW J. COPP, JR., DUnkirk 1979 or METropolitan 2567.

WESTLAKE DISTRICT
11 rooms, 6 bedrooms, sun room, 2-car garage. Very attractively furnished. Can sublet, long lease. Call Mrs. Norris.

LAACK & WILLIAMS,
200 Pantages Bldg. TRinity 3641.

$100—6-ROOM bungalow, owner's home, immediate possession, completely furnished, 2 bedrooms and library, den, Edison phonograph, sewing machine, linen and silver, phone, garage, beautiful garden. 728 SEWARD ST., Hollywood. Adults. Phone HEmpstead 4894 or HOlly. 2955.

RENTALS
Furnished and Unfurnished.
Wilshire, West Adams, Hollywood.
SEE MRS. KNOTT.
THE WILLIAM WILSON COMPANY
"Over 35 Years of Service."
626 So. Western. DUnkirk 2015

WEST Hollywood, beautifully furnished bungalow, 7 large rooms, 3 bedrooms, 2 baths, furnace, 2-car garage. Fine location. Immediate possession. $250. HEmpstead 3219. 1537 CRESCENT BLVD.

5-RM. bung., 2 bedrms., bath between. Absolutely a clean place, $65 mo., including phone, water, lawn mowing, garage if desired. 1352 W. 31ST ST., 2 minutes west of Vermont car. BEacon 8473.

927 CROFT AVE., off 8500 Santa Monica, furn. or unfurn. 5-rm. lower duplex, 2 bd. rms., tile bath, nook, gar. Every modern convenience, beaut. furn., player piano, overstuffed furn., etc. Open day time or phone eve. HEmpstead 9873.

LOVELY WILSHIRE HOME—3 bedrooms, 3 baths, beautifully furnished, oriental rugs. Wonderful library, attractive sun room looking out on lovely rose garden. A most unusual value at $250. JAMES J. DONAHUE. DRexel 4951.

TO LET—Our reliable free rental information will save tiresome searching. We have choice of listings from 200 agents, free maps and guide books. BARKER BROS., Rental Information Dept., 724 S. Broadway.

FREE RENTAL INFORMATION
Houses, Bungalows, Flats, Apartments, Homes and Income Property For Sale.
HARRY GROSSMAN
203-4-5 Haas Bldg., 7th and Broadway.
Phones: TUcker 1876; TUcker 4874.

$150—OXFORD AVE., 1719 S.—9-rm. comfortable home, furnished, 4 bedrooms, 2 sleeping porches. Between 16th and Washington blvds. Lease to reliable tenants. VAndike 9064. OWNER.

WILSHIRE RENTALS
Furnished and Unfurnished.
SEE MRS. FIELD.
THE FRANK MELINE CO., INC.
3701 Wilshire Blvd. Drex. 1484.

HOLLYWOOD RENTALS
Furnished and unfurnished houses, flats and bungalows. Call Miss Hayhurst.
THE FRANK MELINE CO., INC.
6777 Hollywood Blvd. Hollywood 0721.

5-ROOM furnished home, situated on nice hillside lot. Garage and phone. $100 per month on lease. Inquire 2303 BEACHWOOD DRIVE. Phone GRanite 8281.

MRS. CARR,
HOLLYWOOD RENTAL SPECIALIST
Furn. or unfurn. We meet your needs. 6053 HOLLYWOOD BLVD. HOllywood 7806 or 439808. Call for appointment.

FURNISHED 4-room house, everything complete with extra built-in wall bed, one $65 and one $75. 1150½ N. MARIPOSA, ½ blk. N. of Santa Monica Blvd. Phone HOllywood 3947.

LIVING-ROOM, bedroom, kitchen, 2 closets, large bath, phone, nice lawn; on hillside near Hollywood Bowl; splendid location, nice view. 6921 ALTA LOMA TERRACE. GRanite 8712.

CLASSY 7-room bungalow, nicely furnished in overstuffed, walnut, mahogany. Better than summer rates for next three or four months. See this and make me offer. Owner, 1600 WEST BOULEVARD.

YOU will like this 5-rm. bungalow, 3 bedrooms, ideally located, schools, churches and stores. See it at 6650 LELAND WAY, today, 10 to 5. E. G. IRWIN, Owner. HEmpstead 8863 or GRanite 3653.

$125, W. 20TH ST. Secluded bung. unpretentious, but modest in city; 7 rms., piano, Victrola, 4 bds., sewing machine, linen, silver, nice children taken. 588287.

BEAUTIFULLY furn. 7-room bung. on corner lot, near Wash. and Arlington. Double gar. with servants quarters. See owner, 2203 W. WASH. or ph. 703-723.

$75—2208 BELLEVUE AVE., 4-room bungalow furnished. Close in. 3 car lines. Garage, phone, Victrola, china, silver, linen, bedding. Adults only. DUnkirk 0044.

NICELY furn. 4 rms. in double bung., 2 beds, nice location, 5c car fare. Garage, $50 mo. Hollywood car. 1680 CHILDS AVE. Adults.

CALL our rental dept. for free rental list and free auto service. We have anything you want to rent. 920 S. VERMONT. DUnkirk 4850.

WILSHIRE dist., beautifully furn. 10-rm. home, 2 baths, fur. Rudd heater, ph., gar., very desirable. 925 SO. VERMONT.

5-RM. furn. bungalow and garage, 3 or 4 months. Adults, 6th and Melrose car line. Owner, 516 N. LARCHMONT BLVD. HEmpstead 2296.

1848 WHITLEY AVE. 4-rm. furn. bung. close to foothills. Large yard, ph. and all conv. Close to stores, school. Holly. car to Whitley ave. 2 blks. north.

5-ROOM bungalow; 3 bedrooms, breakfast nook, attractively furnished in mahogany and overstuffed, twin beds, garage. 4061 OAKWOOD AVE. DRexel 9292. E car.

COMPLETELY furnished, 3 master bedrooms, with large living-room, near school. Children welcome. 249 S. KINGSLEY DRIVE. 56162.

FREE RENTAL LIST
WILSHIRE, HOLLYWOOD, WEST ADAMS
KELLS & GRANT,
WILSHIRE AT WESTERN. Dunkirk 3080

COMPLETELY furn. 6-rm., 2 bedrms., delightful sun rm., upstairs, player piano, ph., gar. A real home, summer rates. 7561 NORTON AV., cor. Laurel, W. Holly.

MODERN newly decorated bungalow, 5 rooms, 1½ story, furn. Temple car, 3 beds, gar. reas. rent. 2541½ ROSEMONT

HALF of duplex bungalow, furnished, 4 rooms, bath, garage, lawn, flowers, telephone. 1868 EDGECLIFF DR.

7 RMS. and bath, servants' quarters and bath, garage, on Olive-Hill corner, Holly. and Vermont. PHONE 597576.

ATT. furn. 4-rm. bungs. inc. ph., lan. serv. $100-$115. 1845½ WHITLEY AVE. Holly.

6 & 5-RM. duplexes, ph., gar., summer rates. 2609 VISTA DEL MAR. Hollywd.

HOLLYWOOD, 4-room bungalow, 2 beds, gar., children welcome, 5c fare. 5704½ FOUNTAIN.

LADY will share new 5-room bungalow with couple. Rent reasonable to right party. 2839 VIRGINIA RD. A car.

2154 ALESANDRO ST., 4 rooms, bath, gar., nicely and completely furnished, adults only, $40 on lease. Edendale to Cove st.

ATTRACTIVELY furnished Spanish bungalow, $85, 5-rm. efficiency. 1818 WEST 8TH ST., nr. Bonnie Brae. TRinity 8861

ABOUT June 1st my furn. home 5-rm. bung. 6 mo., 2 bedrooms, breakfast nk. gar. 1468 VISTA. GRanite 8212.

HOLLYWOOD—$50, 3-rm. newly furnished, 1 large bedrm., extra bed. 2024 DRACENA DRIVE. 596375.

5-RM. beautifully furn. house, grand piano, etc., can sublet, lease $165 mo. Phone EMpire 1060.

5-ROOM corner bungalow, mahogany overstuffed furniture. Phone in. 400 N. HOBART. GRanite 3839. Holly. 6791.

$65. New dbl. bung. apt. Westlake; lower 4-rm. flat. 521 GRAND VIEW AVE. DRexel 5756.

OWNER'S home; most beautiful view in Laurel Canyon. 5 rooms with all city conveniences. HEmpstead 5087.

BEAUTIFULLY furnished 4-room stucco bungalow with phone & garage. 309 S. RENO ST. Take H car.

$70 29TH PL. 2646½. 3M. bung. 4 rooms, bath, nicely furn., hardwood floors, 2 beds, gar., all modern. 589-149.

NICELY furn. 3 rms. stucco bung., breakfast nk. 2 beds. 1072½ W. 31ST ST. Key 1074½ W. 31st.

SWISS chalet, 6 rooms, 2 bedrms, 2 toilets, ph., no linen or silver, nice place, nr. Edendale car, $70 mo. 2130 Branden.

FIVE large rooms, bath, garage, large front porch, beautiful view, most reasonable rent. 339 N. VERMONT.

$150—9 rms., complete, 3 bedrooms, sleeping porch, 2 baths, lease. 146 N. CORONADO.

HOLLYWOOD WAY, 5-rm. bung., piano, gar., $65. 596848. 1317 Bates ave.

½ NICE bungalow, 4 rms., garage, phone, inc., $55. Adults only. 1011 Dewey st.

MODERN 5 rooms, sleeping porch, $60. 1491 FEDORA ST. BEacon 1957.

5-RM. furnished bungalow, telephone, no garage, $70 mo. 3204 S. HOOVER.

5 ROOMS, $55, use of phone, gar., children welcome. 4223 SUNSET DR.

5-ROOM furnished bungalow with piano & garage. 1908 W. 20TH ST.

$120—7-rm., mahogany and ivory furniture, 3 bdrms., twin beds. Ph. 594121.

CLOSE in bungs. 3 rms., slpg. pch., 6 rms., ph., gar. 262 & 264 S. Burlington.

MOD. 5-rm. bung., near car line, couple. 786 GOWER ST. HEmpstead 2561.

TO LET—HOUSES— Furnished

West and Northwest

TOURISTS ATTENTION
BE COMFORTABLE THIS SUMMER
In one of the beautiful Wilshire, Hollywood, foothill or Beverly homes which have been placed in our hands by owners leaving city. Wonderful values from $100 to $700 per mo. See MISS MILLER with GLENN & SMITH, 633 So. Western ave. Phone 567-874.

$65—5-rm. house, furnished, or will sell furniture. 1015 W. 22ND ST. Phone.

COZY mod. 4 rms., sleeping porch, hdw. floors, reasonable. 713 SOLANO AVE

$75. COMPLETELY furn. 4-rm. bung. 23rd st. at 3rd Ave. Phone, gar. 769-791.

South and Southwest

7-ROOM, 3 bedrooms, gar., washer, refrigerator, nice home, good location, 49th st. near Western ave. No linen or silver. Don't pass this up because the rent is only $70. VEr. 0663. 4419 S. WESTERN AVE.

BEAUTIFUL house, well furnished, 3 bedrooms in ivory, suitable for 6 adults. Garage, lease for 4 mo. or longer to people of refinement. References exchanged. Close to M car. 4513 S. GRAMERCY PL. VErmont 3863.

34TH ST., 657 W. Mod. 5 rms., 2 large slp. pchs., gas, chicken pen, yard, nice home, well furn. hwd. flrs., all rooms large, ½ blk. from U.S.C. and car line. Ph. HUmbolt 2408-J or HEmpstead 9119

6-RM. bungalow well furnished, nr. library and Grand ave. car. No garage. 1358 W. 49TH ST. Phone VErmont 0681 on premises. $75 mo. or $70 mo. on yr. lease.

3918½ DALTON AVE. Attractive completely furn. 5 rms., equivalent to 6. Imm. possession. Yard cared for, near 3 schools, ½ blk. car. Call 10 to 3. Ph. VErmont 1500.

LIVING and dining room, bedroom and kitchen, screen porch, garage, rent $40. 118 W. 101ST ST. Can be seen only by inquiring at 128 N. FLOWER ST.

FURN. 6 rms. and enclosed slpg. pch., fine location on Grand ave. car line, 1592 W. 48TH ST. Phone HEmpstead 4719 or UNiversity 5917.

BUNGALOW in rear; 2 adults only. Beautiful st. Rent $45, with garage. Lawn and flowers. 5029 Cimarron st. Grand ave car.

4-RM. mod., nicely furn., free wat., lawn kept, ½ blk. "M" car. Gar., $45. 152 W. 41ST ST. AXridge 3332.

6-ROOM, clean and nicely furn., garage. Adults only. $90. 524 W. 41ST PL. Phone AXridge 0812.

4-ROOM bungalow nicely furnished, for 6 month or year to adults only. $50 month. 615½ W. 47TH ST.

536 W. 52ND PLACE, beautiful 6-room bungalow, garage, 3 bedrooms, phone. Apply 532½ W. 52ND PLACE.

5 ROOMS & sleeping porch completely furnished, a bargain, $40. 3135 W. 39TH ST. VErmont 8340.

FURN. five-rm. house, conveniences for 2 couples nr. schools. $60 per month. 5908 SO. OLIVE.

4-ROOM house, completely furnished, 3 beds, phonograph, etc., $60 month. 5919 MONETA AVE.

NEWLY furnished 4-room bungalow, $62.50, including phone. 1645½ W. 55TH ST. Near Western. Ph. VErmont 1155.

W. 37TH PL., 414½, opposite Exp. Park. 3-rm. bung., bk. nk., bath, $50. HUmbolt 4090.

WELL furnished two-story house, four bedrooms, year lease. 1152 W. 35TH ST. BEacon 7316.

7-RMS. modern, 4 beds, 1 block So. of 54th and Mesa Dr., $90 mo. UNCLE GEORGE, 5410 Mesa Dr. Univ. 6976.

5-RM. bung. 247 W. 62nd st. Neat, clean, well furnished, $60. Adults.

4-RM. bung., sleeping porch, gar. 1724 W. 58TH ST.

6 RMS. 3 bedrms., nr. cars and stores; garage. 1020 W. 56TH ST.

FOUR-rm. half double bung. 2 beds. Victrola, gar. 703 W. 73RD ST.

5-ROOM house. 1392 W. 50TH ST., corner Harvard.

3 RMS., bath in cottage, $40. 2-rm. apt., $25. 6303 S. SAN PEDRO.

NEW bung., overstuffed furn. 2 beds, free ph., gar. space, $60. 4251 NORMANDIE.

BUNG. furn. 4 rms. double garage, $50. In Rodgers Park. 558432. MR. GROSS.

FURN. 5-rm. bung., $75. Adults only. No pets. 1407 W. 39TH ST. VErmt. 4436.

BEAUTIFULLY furn. 6-rm. bung., nr. car line, $90. 4700 Cimarron. VErmont 2878.

HALF of mod. dbl. stucco, furnished, $75. We have others. 4007 DALTON.

East and Southeast

COMFORTABLE 2-story 6-room house with bath & screen porch, lawn, shrubbery & bearing fruit trees. Call and see owner and property. 472 S. STAFFORD AVE., HUNTINGTON PARK.

5-ROOM furn. cottage in rear, also light housekeeping rooms. 121 E. 35TH ST. HUmbolt 6484.

$60, 4-RM. bung. with piano, good neighborhood. Within walking distance. 1634 WALL.

TO LET—Wanted married couple to share pretty bungalow with another congenial cpl., rent reas., ref. exch. AXridge 8443.

$50—NICELY furn. new 4-room house, nr. Whittier Blvd. 915 VERNAL ST.

3-RM. rear furn. house, 3826 HOMER. $25; on lease $17.50. Main 1278.

4-RM. bung. and gar. Mod. 422 E. 29TH STREET.

3-ROOM bung. No bedding. Adults, $35. 1226 E. 52ND ST.

North and Northeast

TO LET—New, modern, house, 4 rooms, fresh, clean, spick and span. Well furnished. $40. 6201 Arroyo Glen street, near Branch Library on Pasadena avenue. Apply 6214 ARROYO GLEN STREET. Phone GArfield 1362.

FOR summer, in residential section, 9 rms., 2 baths, large screen pch. vac. June 15. Very reas. 1601 Campus Rd. GArfield 2576

TO LET—BUNGALOWS— In Courts

Furnished

NEVER BEEN OCCUPIED.
B I L E B N C O U R T
1159 S. BRONSON AVE.
3 and 4-room furn. bungalows with real bedrooms, also best wall bed, large living room, big white kitchen, large bath and spacious closets, all for $75 a mo. Call and see them.

FREE FREE
FIRST MONTH'S RENT
IN BEAUTIFUL WAYNELAND COURT
situated in East Hollywood, all new, beautifully furnished, overstuffed furniture. All conveniences. Must be seen to appreciate. We move you free. Effective until May 15th only. 623 N. VIRGIL AVE.

MONTELEONE COURT
Hollywood's finest court, new, beautifully furnished singles, doubles, close to shopping center, reasonable rents. 1623½ N. NORMANDIE, between Sunset and Hollywood Blvds. Phone 596668.

SUMMER RATES
WALKING DISTANCE
Mildred Court, 1027 COURT ST., new beautifully furn. 2-rm. bungalows, everything furn., phones. Temple, 1st St. or Holly. car to N. Beaudry. VAndike 4185.

LUXURIOUSLY FURNISHED duplex, four-room bungalow, automatic heater, shower bath and latest modern conveniences, near to Westlake Park. Ten minutes car ride from Broadway. Telephone 558218 between 8 and 10 a.m. or 7 and 10 p.m.

SEE AND APPRECIATE. Perfect home and setting, overlooking park, lake and roof garden. Close in, phone and gar. accommodates 2 to 4. Summer rates. 909 GLENDALE BLVD. Ph. DUnkirk 5432.

$55—COMPLETELY FURNISHED—$55.
Brand new strictly mod. bungalows, tile bath, shower, etc., 2 beds, service six, linen and silver, schools and car lines, shopping center, overstuffed furn. 4607 S. NORMANDIE AVE., near Vernon.

LOOK—University Gardens, look. New 3 rooms, tile bath and kitchen, beautiful overstuffed furniture, extra Murphy bed, garage. 4004 MONROE, corner Hoover. Phone 597017.

CASWELL COURT.
SGL. APTS. COMPLETELY FURNISHED WITH GAS, ELECTRICITY, HOT & COLD WATER & LAUNDRY. $35. 1116 TAMARIND, COR. SANTA MONICA BLVD

THE PLACE YOU WANT.
New beautifully furnished mod. bung. of 5 rooms, every convenience. You'll want it when you see it. HEmpstead 5772. 5031½ CLINTON ST. S car.

NEW HAMPSHIRE GARDENS
1770 N. NEW HAMPSHIRE.
BEAUT. FUR. A HOME YOU WILL LOVE
Wonderful grounds. Rentals VERY reas.
THREE AND FOUR-ROOM BUNGALOWS

ARROYO TERRACE, 1615 Acacia st., 6th car to Union, 1 blk. north, high, sunny and airy, new beautiful furnished bungalows, 4 rooms, 2 beds, tile shower bath, wonderful playground for children.

FELIS COURT, 4230 1-4 BURNS AVE. Summer rates. 4-rm. units. Vermont bus, C car, 5c fare. Suit. for 4, $65.

$75—1084 S. LAKE ST.—
Completely furn. bung. in attrac. court, 2 beds. Adults. DRexel 7586.

714 N. ST. ANDREWS PL., high class 4-rm. court. Phone, new, $75 mo. Call owner, GRanite 6838; DUnkirk 1700.

COMPLETELY furn. bungalows, $35 to $75. Light, gas and phone. 368 1-4 S. BURLINGTON.

$55—Completely furn. bung., 2 wall beds. Piano, phone. 1122 W. 17TH ST. Afternoons and evenings.

$47—Front new single furnished unit, walking dis. 1206 WEST 10TH ST.

NEWLY furnished 3 and 4 rm. bungalows, $75 and $82.50. 2771 SO. VAN NESS

5-RM. mod. bung. and gar. Will lease, $65. 1683 W. BLVD. ATlantic 9864.

NICELY furn. large airy singles in stucco court, $45. Gar. 4214 1-4 BURNS AVE.

15TH ST., 2871 W.—BUNGALOW IN BEAUTIFUL WILMAR COURT. 783-857.

NEW stucco dbl., beaut. overstfd. furn., w. dist. $50 up. Fremont st. TUcker 3423.

TO LET—BUNGALOWS— In Courts

Furnished

NORTON AVE., 1141 SOUTH.
JUST OPENED
BILTMORE COURT.
Beautiful new 6-unit bungalow court, 4 rooms and bath, absolutely the best furnished court in Los Angeles. Near school, two car lines and market. Garages in connection. Phone. Rent reasonable. Come and see them. Owner on premises all day.

NEW EXCLUSIVE BUNGALOW COURT
Elegantly furnished, 4 large cool rooms and bath, accommodating 3 adults, $75. Will not advance on permanent tenants. Located between 7th and 8th st., east of Vermont ave. 2917 W. LEEWARD AVE.

NEW 4-ROOM BUNGALOW
JUST COMPLETED
The nicest place to live in in Los Angeles, near Vermont on high ground. Real low summer rates. 3956 MARATHON AVE. Call DUnkirk 4850.

CASA HERMOSA COURT,
1213 S. SERRANO AVE.
Beautifully furnished, large 3 rms. incl. real bedroom & extra bed. Modern in every respect. Rent reasonable.

ECHO PARK COURT.
Attrac. furn. and unfurn. 4-rm. bung., conv. loc., nr. beaut. Echo Park; reas. rent. Cor. BELLEVUE & W. KENSINGTON ROAD.

BETWEEN Pico and 16th near Figueroa, newly furnished 3-rm. bung. in attractive court, $65. Adults. 1407 WRIGHT STREET.

ATTRACT. furn. 4-rm. bung. and sleeping porch. "L" car, 3 blks. south of Ambassador. 968 FEDORA ST. Bungalow "H."

4-RM. bungalows, beautiful court, completely furnished, $62.50 & $67.50 with or without garage. 1171 W. VERNON. University 0306.

NEW and unusual, charmingly furnished, single apt. Each opening on garden. Everything furnished. Palm, Bonito, First and Alexandria.

BEAUTIFULLY furnished doubles in new 10-unit court, built-ins and overstuffed furniture. Just completed. Only $65. 2426½ RAYMOND AVE.

$35-$40, 1225 W. 30TH ST., PULLMAN COURT. Single apts., 2 adults, completely furnished, shower, continuous hot water. Phone, light gas free. Ph. VErmont 3156

LUXOR EGYPTIAN COURT—
New, beaut. furn. Tiffany interior singles & dbles., $50 & up. Summer rates. 1023 1-8 S. New Hampshire. L car.

$45—ATTRACTIVE singles, completely furnished, with overstuffed, in new 7-unit court. 1931 W. 30TH PLACE.

761 N. VAN NESS, $65. Lovely new bungalows, beautifully furnished. All built-in features. Summer rates.

5-ROOM BUNGALOW BEAUTIFULLY FURN. ACCOMMODATING 4 PEOPLE. SEE TO APPRECIATE. 1320 N. EDGEMONT.

FOR RENT—Nicely furnished bungalows, $60; one week rent free. Pico or 16th St. car. 1546 6TH AVE.

3 AND 4 rooms, newly furnished court bungalows. MRS. BICKERDIKE. 2371½ W. 22ND ST. ATlantic 4604.

RENT reduced, new strictly modern, near two car lines. "M" car on Spring. 173 1-4 W. 39TH ST.

MOST reas. rate in city. Large 4-room fur. bungalows. 2647 BUDLONG.

CORNER W. Adams and Cochran, 4-room ½ double bung., $40. OHNSTON. 766725.

$50 UP—1185 N. Ardmore, nicely furn. 3 rm. bungalows. HEmpstead 2285.

Unfurnished

$40 TO DESIRABLE TENANT
Beautiful new 3-rm. bungalow with built-in bed, breakfast nook, tile bath, all the latest up-to-the minute built-in features & improvements. Fine high-class convenient location. 812 N. VAN NESS AVE. South of Melrose.

$55 $60 $65
CALKINS COURT
UNDER NEW MANAGEMENT.
1973 N. VERMONT. 593-447.

BRAND new 4-unit bung. court, consisting of combination living-dining, 2 lg. bedrooms, large closet, hall, milady bathroom, kitchen with nook, screen porch with automatic heater, garage on premises. Call 201-5 W. 71ST ST.

$45—4049 W. 28TH ST. New unfurn. 4-rm. bung. and garage, tile bath and sink, extra bed; auto. heater; W. Adams car to Mt. Clair, 1 blk. S., ½ blk. to stores.

CLOSE in court bung., 241 E. 30th st. $35. 416 E. 29th st. $35. 668 E. Adams. Permit child. $55. ½ double, 149 W. 27th, $45. Apply 242 E. ADAMS. HUmbolt 5064-W.

FOUR-ROOM unfurn. front individual stucco bungalow, A-1 condition. One-half block Holly. Blvd. HEmpstead 0164. 6007½ CARLETON WAY.

UNFURNISHED 4-room bungalow in court, built-in features. Sunny, airy, adults, garage. Take Pico or W. 16th st. car. 1517 S. WESTMORELAND AVE.

$38-$48—HOBART, 1052 S.
BEAUTIFUL NEW BUNGALOWS
Paneled walls, cove ceilings in color. Wall bed, range, refrig. ½ blk. L car.

$40 to $55. Beautiful new 2 and 3-rm. bung. apt., including gas range, refrigerator, wall bed. 1037 SO. NEW HAMPSHIRE.

MODERN 3-ROOM BUNGALOW, built-in features, hardwood floors; near new Belmont High School, walking distance two car lines. 126 DOUGLAS ST.

4-ROOMS, modern with extra built-in wall bed, in beautiful court, $55. 1150½ N. Mariposa, ½ blk. N. Santa Monica Ird. Ph. HOllywood 3947.

ATTRACTIVE 6-unit court, $50; unfurn., $65 fur. Breakfast nook, wall bed, overstuffed furn. and garage. 1941 W. 39TH PLACE.

HOLLYBELL COURT.
Furn. bungs., new, best in Hollywood. Cost no more. 6225 DE LONGPRE.

5-RM. unfurn. Prac. new, with or without gar. ½ blk. to car, bus, stores & school. 4622½ PROSPECT AVE. or ph 599750.

UNFURN. beautiful 4-rm. modern tile bath and sink, has extra Holmes closet bed. 2225 4TH AVE. Cor. 23rd st.

$40 per month. 3 rooms, new court. 4427 1-8 SOUTH PARK AVE.

COURT ST. 720, 3 ROOMS, 4 ROOMS. APPLY BUNGALOW 1.

3920 W. 27TH. Attrac. new 3-rm. unfurn. 2 bds., $40. Gar. extra. Blk. A car.

NEW 4-rm. Spanish bung., ph., locker & extra bd. 2066 2ND AVE. 767348.

TO LET—HOUSES— Unfurnished

West and Northwest

NEW bungalow, four rooms and bath, the best of its kind in Hollywood. Telephone and garage. A real beautiful place, $85. Call DE SANO, HEmpstead 2128.

107 S. GRAMERCY PL.
6-rm. bungalow, 3 bedrms., hardwood floors, ivory woodwork throughout. Gas furnace, garage. Rent $125.
HOWARD & BOSWELL, 3461 W. SIXTH.

TO LET—Avoid fruitless hunting for the house you want. Come to BARKER BROS., 724 S. Bdwy., for reliable free information. Listings of 200 agents from which to choose.

WILSHIRE district, 7-rm. bungalow, living room, dining room, den, two bedrooms, bath, breakfast room, double garage, well decorated. Ideal home for particular people. 915 S. WESTERN AV.

BEAUTIFUL WHITE STUCCO house, 5 bedrooms, 3 baths; just off Wilshire Blvd.; elegant hangings included, an unusual value at $250 per mo.
JAMES J. DONAHUE, DRexel 4951.

SOUTH ½ double bungalow, 5 large rms., tile bath and sink, garage, phone installed. Fine location, good 5c car service, $75. 441 HELIOTROPE DR. Phone HEmpstead 5219.

VERY large 7-room upper duplex house, 3 bedrooms, sun room, 2 baths, hand decorated walls, 2-car garage. Adults. 601 N. BEECHWOOD, corner of Clinton. OWNER, 589090.

HOLLYWOOD way, beautiful new half double, 5 rms., 2 bed rms., breakfast nook, 2 garages, telephone in. 854 RENO ST. Phone 569227.

3 LARGE rms., ½ bung., new & attrac., $50-$55. 1223 Mullen ave. nr. L. A. Hi. 74389.

3 LARGE sunny rooms and bath, extra large porch, splendid condition, close in. $35. 1611 W. 20TH ST.

$50—NEW 3 rooms, near cars, garage, ½ block from Hoover. 3982 MARATHON.

BEAUT. 5-rm. stucco, gar., owner's sac. terms. Block Sunset. 3322 BERKLEY.

NEW upper duplex, 5 lg. attractive rms., porch, bkfst. nook. 848 S. NORTON.

$85—6-rm. duplex, bargain. No. of Blvd. 3 bedrms. Central. HOlly. 4866.

6381 LEXINGTON, $50—Unfurn. 4-rm. house, 2 bedrms., garage, big yard.

5-RM. mod. bung. and gar. Will lease, $65. 1683 W. BLVD. ATlantic 9864.

6-ROOM modern house, walking distance. Call HEmpstead 2854.

South and Southwest

$35, 3 ROOMS, light and sunny, all built-in features, including Murphy bed, screen porch; ½ block from Moneta car. Apply 333 W. 74TH ST.

NEW 4-room bungalow, breakfast nook, hardwood floors, automatic heater, shower, garage, 2 car lines: $50. 420½ W. 41ST PL.

½ DOUBLE bungalow, 4 rooms, modern, near car line, $45 mo., with gar. 4708 3RD AVE.

DANDY new 4-rm. duplex, all built-ins. Garage, splendid location. A beauty. Reas. rent. 3958 S. WILTON PL.

5 ROOMS in beautiful Swiss chalet, all conveniences, sprinkling system, side drive and garage. 856 W. 47TH ST.

TO LET—In Angeles Mesa, 6-room bungalow, all modern improvements and garage. UNiversity 3180.

UNFURN. 4-ROOM DOUBLE BUNG.—NEAR F & M CARS. BUILT-IN BED. GAR. AXridge 2520. 703 W. 49TH ST.

7 RMS., modern, 4 beds, 1 block So. of 54th and Mesa Dr., $75 mo. UNCLE GEORGE, 5410 Mesa Dr. UNiv. 6976.

$60 AND $70—Completely furn. modern 4-room bungalows, janitor, phone included. 1025 W. 38TH ST. BEacon 3363.

MODERN new 4-rm. bung., garage. VErmont 2639. 603 W. SANTA BARBARA.

5-RM. bungalow with garage, $50. 943 W. 50TH PLACE. THornwall 1292.

5 LARGE & light rms., bkfst. nook, all imp. Gar. 715 W. 41ST ST. AXridge 6319

3-ROOM house, excellent location. Call 1832 W. 49TH ST.

$40—4 rooms, modern bath, nook, dis. bed, garage. 1725 W. 63RD ST.

6-RM. mod. bung. $65. 2014 W. 41ST DR. UNiversity 5050.

ELEGANT NEW 5-ROOM LOWER DUPLEX. ADULTS. 1817 CIMARRON ST.

318 W. 47TH ST., cozy 4-rm. bungalow, sleeping porch. AXridge 7046.

3-ROOM modern house. 451½ W. 57TH ST. $35 mo. Key at garage. 57th & Figueroa.

4 ROOMS, ½ DOUBLE BUNGALOW AND GARAGE. $50. 415 W. 77TH ST.

East and Southeast

5-ROOM modern bungalow and garage, $45. Hardwood floors, ½ blk. from car line. 1146 E. 74TH ST. ANgelus 8160.

NEW, mod. stucco for 2 or 4 persons, $45. Garage. 4611 COMPTON AVE. HUmbolt 6884-W.

UNFURNISHED 4-room bungalow and garage in rear. Sunshine in each room. Adults only. Apply 178 E. 49TH ST.

2 NEW bungalows, 4 rooms and garage, 1 with cellar. Adults, block So. of Whittier Blvd. 3518 SISKIYOU.

SUMMER RATES.
1763 E. 62nd st., new stuc. 4 rms., gar., unusually com., reas. HUmbolt 2522-W.

5-ROOM mod. cottage, 2 blks. from car line. $35 mo. 1319 E. 65TH ST. Ph. HUmbolt 5503-W.

TO LET—HOUSES— Unfurnished

West and Northwest

SOUTH OF WILSHIRE
Ideal home, 6 room bungalow, 2 bedrooms, breakfast room & garage. Very attractive, $125. Shown by appointment only. Call MRS. NORRIS.

LAACK & WILLIAMS,
200 Pantages Bldg. TRinity 3641.

ALL KINDS OF RENTALS
WILSHIRE & HOLLYWOOD.
Furnished & Unfurnished Bungalows, Flats & Apartments. 3-4-5-6 & 7 rooms, $35 mo. up. CARL COFFMAN REALTY CO., Melrose and Kenmore. 597832.

LARGE unfurnished residence newly papered, suitable for club, school, etc., all large rooms. 34 St. James Park, West Adams. Phone 53441 Puente or write B. W. BUTLER, Puente.

WILSHIRE DISTRICT.
9 rooms, living room 16x28, 2 balconies, 2 baths and showers; near school. Take S car. 148 S. ARDMORE. 56587.

NEW 3-rm. bung., tile bath and drain, automatic heater, brkfst. nook. Never occupied, $35. Garage, $5 extra. 1856 REDONDO BLVD. near Pico. Ph. 71567.

1807 BAXTER ST., $30.
Half new double bungalow, situated high and outlook beautiful. 15 minutes from city on Echo Park ave. car.

ATTRACTIVE double bungalow, 4 large rooms each side, emergency bed, automatic heater, reduced to $50 with garage. F. M. RUNKLE, 2982 W. Pico. 71275.

$150 MONTH, unfurnished house, Wilshire district, 8 rms., 5 bedrms., 2 sleeping porches. Big income if you wish to sublet. DRexel 1214.

JUST completed beaut. 5-rm. dplxes. 2-story, dining-rm., Tiffany, paneled paper bedrms., shower, mantel, tile kitch. & bath. Jan. ser. Cor. 23rd-3rd Av. VErmont 7426

RENTAL SERVICE DE LUXE—
We have or can locate what you want within 48 hrs. DUnkirk 2548.
RAMPART REALTY, Rampart & Temple

JUST completed, duplex, 5 large beaut. rms., 2 bedrms., phone, tile bath, shower, sink, nook, gar. 1312 N. STANLEY. Owner, HOlly. 7668.

FOR RENT—1 5 and 1 6 modern convenient, sunny bungalows. We make allowance to desirable tenants. 1919 BERKELEY AVE. $60.

A REAL home, 10 rooms, four bedrooms, 2 tile baths, two servants' rooms and bath, double garage and phone. 730 RODEO DR., Beverly Hills. Phone 559900.

HALF new double stucco at 977 S. KINGSLEY DR., close in, 4 rms. and tile bath; hdw. floors, breakfast nook, garage, water paid, $60. DUnkirk 7380.

FOR RENT—½ dble. bung. 3 blocks from L. A. High School, just off W. 11th car line, 5 large rooms, tile bath and sink. Call 596-908.

L. A. HIGH School dist., beaut. new duplexes, 5 rms., $80 to $100. Artistic 4-rm. dbles., $65 to $70. B. A. GREENE. 1201 Harcourt. EMpire 4029.

NEW duplex, 5 extra large rms., mahog. finish, tile bath, sink, bet. Washington and W. Adams. 2310 4TH AVE.

6-ROOM house, newly painted and papered, between Pico and 16th car line. 1431 REID ST.

3 RMS., S. ½ mod. dble. bung., bkfst. nook. Gar. 2334 CRENSHAW BLVD., $30. A car. Ph. EMpire 3867.

5-ROOM house and garage, $75. 3351 LONDON ST. Phone DRexel 3585. Adults.

HOLLYWOOD, new 3-room mod., $55. Japanese service. Very pretty; 2 car lines. Adults. 950½ N. SERRANO.

$35 TO couple, beautiful little 3-rm. duplex, large lot, near car. Inq. 2239 ECHO PARK AVE. DRexel 9254 or DRexel 7630

FROM GARRET TO CELLAR IN ONE DAY. Windows, wdwk. cleaned, flrs. waxed. The Acme Cleaners. METropolitan 1680.

FREE—Los Angeles city map mailed to any address. BEKINS VAN & STORAGE CO., 1335 S. Figueroa. ATlantic 8281.

½ DOUBLE bung., 2 bedrms., blt.-in bed. Gar. Fine school dist. H car. 3329 W. 1ST nr. Commonwealth. $65. DRexel 6748

STUCCO 4-rm. bung., extra bed, tile bath, drain, gar., adults. 3101 S. HARVARD BLVD.

$35, 3 RMS. Hot and cold water. Lease from 1 to 2 years. DRexel 2229. 419 N. BURLINGTON.

5-RM. bungalow and gar. 5427 CARLTON WAY, ½ blk. Holly. Blvd. and Western ave. car. Adults.

$50—2906 6TH AVE., 4 rms. and bath, garage, children welcome. Near school. J car. 72852.

FOR RENT—Walking distance, 930 Sunset Bd. unfur. very conv. bung. for 3 adults. Bed, high stove inst. hot w. heat., reas.

TO LET—$55 mo. 5 rooms, SUNNY, strictly modern, garage. 1016 WATERLOO, near Sunset. GArfield 5660.

WILSHIRE district near 9th & Norton, 2nd story of duplex, 3 bdrms., 2 baths. Key at 906 S. BRONSON. Ph. 767-263.

$55—½ NEW double bung. Gar. 2 beds, breakfast nook, etc. 3040 GIRARD ST. Nr. Pico and Western. Call EMpire 1141.

4 RMS., modern, good location, W. Washington car to Rimpau. 6 blks. north. Two adults. Rent reasonable. 4816 W. 17TH ST.

FOR RENT—$60 unf. 5 rooms, 1739 N. New Hampshire, ½ blk. from Hollywood Blvd. 1 blk. from Vermont ave. No objection to children.

WILSHIRE district, 6 rms., separate shower, gar., porches, moderate rent to responsible party. 923 S. SYCAMORE.

WESTLAKE district. Swiss chalet, 6 rms., and bath. Near yellow car line. 173 S. COMMONWEALTH.

TWO houses, 3 and 5 rooms in rear, 1358 ALLISON AVE., junction Sunset Blvd. Reasonable rent. Phone DUnkirk 1014.

6-ROOM house, 3 bedrooms, nice yard, garage. 1922 HILLCREST DRIVE, near Washington. Phone 762-502.

$50—Beaut. new 3-rm. stucco bung., tile bath, sink. Auto heater. Close in. 1926½ NEW ENGLAND AVE. Nr. Washington.

BEST close in bung. N. of Blvd.—Central Holly. Large bedrm., extra bed, 3 large closets, $50. HOllywood 4866.

TO LET—$75. 5-rm. duplex, house in beaut. Virginia Court. Gar. Play ground for children. PHONE 597676.

NEW beautifully finished 3-room bung., Laurel Canyon. GRanite 6610.

NEW 3-rm. bkfst. nk., hwd. floors, beaut. loc. $35. 1 wk. free. 852 1-4 SANBORN.

4818 ROSEWOOD, nr. Western, 6 rooms, 2 sleep. pchs. Phone in. HOlly. 0922.

IN Hollywood, beau. 6-rm. duplex in foothills. MR. CHAMBERS. GRanite 8308.

5 ROOMS, 2 bedrooms & extra bed, garage. 5017½ SUNSET BLVD. $55.

5-RM. col. bung., tile bath, ph. in, 1 blk. N. Westlake Pk. 2501 OCEAN VIEW.

NEW 4-room up-to-date house. Adults. 1865 W. 22ND ST.

UNFURN. bung., 4-room, built-in bed. Inquire 1201 N. BERENDO.

MOD. 6-rm. house, 3 bedrms., telephone, gar. 3034 W. 12TH ST. Nr. Western ave.

5-ROOM modern duplex, gar. 6611 SUNSET BLVD. HOllywood 6279.

$40—3-ROOM STUCCO. 7018 FOUNTAIN AVE.

2119 BUCKINGHAM ROAD, new 8-rm., 2-story, 2 baths. Spanish stucco. 70439.

WESTLAKE dist., new dble. bungalow, 5 rooms and garage. 2216-18 VALLEY ST.

TO LET—HOUSES— Unfurnished

East and Southeast

$38.50, Stanford Ave., between 20th and 21st. New 3-room duplexes. Built-in features, screen porch, bath, gas range and linoleum. Very desirable. Adults. Apply corner 20TH and STANFORD.

MODERN bungalow, 5 rooms, breakfast nook, garage, facing beautiful South Park. $65. 328 E. 51ST ST.

$50—4 LARGE rooms, garage, ½ block to car. 215 S. SOTO. ANgelus 5666.

$30, 3 RMS., wall bed, best bargain in city, adults. 2853 E. 6TH ST.

HILLSIDE bungalow, 3 rooms, $20 and water. 712 RECORD DRIVE, Belvedere.

$20—New modern 4-room house, near cars and stores. Garage extra. 5203 E. 4TH.

½ BUNG. on H car line, nr. park, school and store, rent reas. 5005 WALL ST.

5-RM. house, $35. 1302 E. FLORENCE AVE. Ph. 556808.

55TH ST., 661 E. 4-rm. stucco, new. ½ blk. to San Pedro st. car. AXridge 9543.

North and Northeast

$60—4-RM. half double stucco, just completed. Garage, garden if desired, mountain view. Six minutes' walk to Oneonta Park station. Thirty minutes to city. 901 SUMMIT DRIVE. South Pasadena. DRexel 3842.

CABINS, tents and space, $2 to $7 per wk. Gas lights and water furnished. 5c car fare, to L. A. Glendale, Hollywood & Pasadena. HOME AUTO CAMP, 2700 San Fernando Rd.

$35, WITH water and garage. 430 W. AVE. 37. Neat bung. 4 rooms, large screened sleeping porch, large cement basement, mod., clean. Children permit. CApitol 0564

TO LET—Modern 5-room unfurnished house, fine condition, large yard, trees, etc., $50. 6231 ECHO ST. Apply 6214 Arroyo Glen st. Phone GArfield 1862.

MIDLAND ST., 1 blk. east Pasadena ave. 1 side double bungalow, new, 3 rooms, bk. nook, bath & garage, $45. Call Garfield 3330.

MODERN 5-room cottage. 1783 ALBION ST., near Elysian Park. N. Bdwy. car to Ave. 18. Phone 768734. $35 mo.

NEW 3-room house with nook and garage. Adults. 5824 TEMPLETON. GArfield 3068.

$60, 5-RM. & bath in double. Gar. close to car & stores. 5733 HUNTINGTON DRIVE.

TO LET— Suburban and Country

TO LET—Modern foothill home, wonderful view, fine climate, 3 bedrooms with baths, two sleeping porches, living room, dining room, kitchen, furnace room, laundry, etc. Large grounds. Trees. Reasonable rent. Inquire of E. V. GREGORY, Cor. Oak Drive and Sherman ave., Sunland, Calif. Telephone SUNLAND 653.

$200—FLINTRIDGE
Completely furnished new 5-room English cottage, acre lot, beautiful shrubs and flowers, baby grand piano, tile bath and shower, fruit of all kinds, garage, gardener, view unexcelled. 1800 feet high. No fogs. Will sell. Phone OWNER, 556-278. Sunday, Colorado 9773.

5-ROOM unfurn. modern house and garage on 1 acre, 210 S. OTIS ST., Bell. Phone AXridge $180.

FLINTRIDGE—New home near golf club, furnished if desired. Phone OWNER, Fri., Sat. & Sun. COlorado 9773.

CHARMING new ALTADENA HOME, beaut. furn., city conv., near golf club. Elev. 1800 ft. Mag. views. Ph. COLO. 8505.

TO LET— Beach Property

FOR LEASE—Furnished one-half block from ocean at Venice, responsible people only, our bungalow mansion, 7 rooms like a double apartment very modern. A separate maid's bungalow apartment in rear. Garage and shower room. It is our summer home and is an exception to a beach house. For appointment, call PHIL BENITZ, 760247, city.

BUNGALOWS, modern apts., hotel rms., overlooking ocean. Completely furn. for housekeeping. Music and entertainment lobbies. Private beach, children's playground. Centrally located. $25 to $75 mo. VENETIAN SQ., Long Beach, 64050.

OCEAN view, Manhattan Beach, $35. Act quick, 3-rm. furn. nicely, all conveniences. Fine location city. Phone EMpire 4412 or EMpire 3264.

3 ROOMS and bath, upper flat, furnished, right at ocean, $30. OWNER, 123 20th St., Manhattan Beach.

WRITE to "Long Beach Tent City" for special spring prices. Housekeeping beach tents; ideal for tourists and vacation.

VENICE.
Single and double apts. Beautifully furn. RIALTO APTS., cor. Rivera & Horizon.

TO LET— Or Lease

Miscellaneous

RENT or lease, 5 a. N. Lankershim, suitable for auto camp. Estab. store. Address D. M. Lorentzen, Gen. Del. Lankershim.

GROUND, 12x15, on busy E. 7th st. Will lease. Suit. for fruit stand. 706 E. 7TH.

Stores and Shops

CHOICE BUSINESS LOCATIONS—
Choice locations for any line of business in new brick building nearly completed, a few of these stores are yet unleased at a reasonable rent. This new building is located on the main business corner in Gardena, 14 miles from Los Angeles, a thriving business town with steady business and thickly populated, also a big future, owing to it being located two miles from the new Dominguez and also Rosecrans oil fields. Apply to owner at building, 9 to 2 or BURTON & CO., 10th and Western ave.

HOLLYWOOD BLVD.—
BRICK & STUCCO STORE BUILDING.
Located at 5066 Hollywood Blvd.
Just completed to 2 stores 15x40 each. Lot 30x85. Ideal for party desiring good location with rental feature and excellent speculative angle. A real buy and priced to sell.
$26,000.
STEGMULLER REALTY CO.
Exclusive Agents,
7038 Hollywood Blvd.
GRanite 8501. GRanite 4854.

FOR RENT—LARGE FLAT ON HOPE ST.
NEAR NINTH STREET.
FRONT SUITABLE FOR TAILOR SHOP.
LADIES' GOWN OR MILLINERY.
TELEPHONE OWNER'S AGENT,
CONWAY, TRinity 6126.

SORE FOR RENT
HOLLYWOOD.
In residential district, near studios and high school, good opening for electrician, bicycle, tailor, etc. Living quarters if desired, other tenants doing well. Low rent to start.
LET'S TALK IT OVER.
C L I N C H & T H U R T L E
403-5 S. Western. DRexel 2868.

STOREROOMS.
LOS ANGELES TO FIGUEROA
FIRST TO WEST ADAMS.
Complete and up to the minute record of every vacancy.
LAACK & WILLIAMS,
200 Pantages Bldg. TRinity 3641.

MAKE RESERVATIONS NOW.
Just completed, new business block on the busiest street in Los Angeles. Wonderful opening for drug store, market, cleaners, dry goods, plumber, in fact most any business, corner of SUNSET & SUTHERLAND ST. Phone owner. 598884.

ARCHITECT OR BUILDER—
Will build and lease beautiful large airy mezzanine, in high class realty store on 6th st. Phone TRinity 9929.

ON BUSY 6TH STREET
High class stores and shops.
Long leases and splendid rentals.
BOWKER & PACKER, N.E. corner of 6th st. and Rampart. DUnkirk 1985.

FOR LEASE—STORE, Main st. at 5th. Size 20x80 feet or smaller. Any business except jewelry. BIRNBAUM INV. CO., exclusive agents. Suite 301, Lane Mtg. Bldg. METropolitan 7856.

TO LEASE—322 E. 5th st., store 12x40 feet, rent $100. Fine for restaurant or any other business. OWNER, METropolitan 7856.

NEW 4-rm. flat, attractive brick building, arranged for beauty parlor, dentist or physician. Low rent to satisfactory tenants. 1221½ W. 11TH ST.

TO LEASE—315 W. Pico st. Store and basement, size 18x80. Reasonable rent. Busy location. Fine for any business. BIRNBAUM INV. CO., METro. 7856.

8 LARGE BEAUTIFUL NEW BRICK STORES on the N.W. cor. of Hill and 17th Sts. FINE LOCATION for DRUG STORE, MARKET, ETC. Phone OWNER, DRexel 4473.

FOR LEASE—Display room, 40x48 ft. with private office, car space in rear. Ideal for high-class automobile agency. 3624 SUNSET.

HOLLYWOOD BLVD. STORE—
15x40, LOCATED 5066 HOLLYWOOD BLVD., $90 PER MO. GOOD ACTIVE LOCATION. OWNER, GRANITE 8501.

BRAND new stores, about to be opened in new brick building, 20x65, suitable for dry goods, furniture, etc. 2611 W. 54TH ST. UNiversity 3582.

SPACE for rent in store suitable for millinery or children's wear. HEmpstead 3610 after 5:30.

STORE LEASES.
MERRICK & RUDDICK, INC.
403 S. Hill st. 6681 Hollywood Blvd.

WILL sublet portion of shop to first-class mechanic, also first-class automobile painter. 3624 SUNSET.

FOR RENT—Lease, center of city, room 40x100. Suitable for cafeteria. Phone Fair Oaks 4945-M. Evenings, Pasadena.

LARGE store 26x40 and mezzanine floor. Auto accessory, paint or hardware. S. E. corner Moneta and Slauson.

FRONT OF STORE—With window space, for rent or lease. 6040 HOLLYWOOD BLVD. HOllywood 0728.

STORE, 118 E. 2nd st. 18x42. See OWNER on premises.

TO LET— Or Lease

Stores and Shops

NINE STORES in NEW BUILDING
8th and VALENCIA STS.
CORNER FOR DRUG STORE
and good opening for MARKET, RESTAURANT, DELICATESSEN, tailor, barber, milliner, etc. Ready June 1st. Reservations now.
Agent on the property every day.
JOE TOPLITZKY CO.,
Call Mr. Browne.
205 H. W. Hellman Bldg. TRinity 8451.

2 FINE STORES
NEW BLDG. JUST COMPLETED. 1215 E. 7TH. CLOSE TO CENTRAL. SPLEN. LOCATION, BUSY SECTION. REASONABLE RENT.
A. M. ARMER, 1315 E. 7TH.
BRoadway 1939.

FOR RENT—Building, 3 stories and basement, 20x157 ft. to alley, 10-year lease. Located on Spring St. bet. 5th & 7th sts. Reasonable rental. See W. H. BARRIS.
W. W. MINES & CO.,
1001 Stock Exchange Bldg.
TRinity 5834. 639 S. Spring St.

ATTRACTIVE STORE ROOM
16x60 ft. for lease on 10th st., close to Western. Reasonable rent.
Business Lease Dept.
24-hr. service west side store locations.
BURTON & CO.
Western ave. at 10th st.
766-931.

CORNER DRUG STORE LEASE—
BEAUTY PARLOR.
Fine location, 800 ft. west of Figueroa, 7 stores in brick building nearing completion, 1 block from new Evening Herald Bldg. now under construction. OWNER, 741 W. 11th st.

SPLENDID RESTAURANT LOCATION—
West Pico between Flower & Figueroa. Low rent. Can be had with or without equipment.
See R. E. Lewis.
MERRICK & RUDDICK, INC.
403 S. Hill st. VAndike 1168.

STORE with 4-rm. flat adjoining on Glendale Blvd. nr. new subway at 1st st. Rent reasonable. E. F. LYTLE. 1705½ Temple St.

FULLY equipped real estate office. Best Hollywood location. Very reasonable. Good lease. All office furniture for sale. 6005 Sunset Blvd. HEmpstd. 4068. A. KOPP.

STORE rooms 15x65 suitable for any business, thickly populated, reasonable rent. Cor. Vine & La Mirada. Ph. HOlly 7272.

2 GROUND store rooms for lease. Best 2 thoroughfares in city. $50 and $55 mo. 1st year. 5834 S. FIGUEROA.

2 FINE stores 50x154 deep to 20-ft. paved alley, basement 10-ft. ceiling. 911-17 S. Grand. W. H. FISHER. Hotel Imperial.

BEST lease on Broadway for orange drink, cigars, fountain pens, etc. MUTUAL EXCHANGE RTY. CO., 825 Loew State Bldg.

FOR LEASE—2 stores on West Adams st. See FRANK P. MAGUIRE, 4948 West Adams st.

2 FINE new large brick stores, 803 & 5 W. 11th, blk. west of Figueroa. Good location, low rent. DRexel 4473.

LARGE store 20 by 75 ft. 3060 SOUTH VERMONT AVE. Phone BEacon 3122.

STORE SPACE, GROUND FLOOR. Reasonable. 248 S. BDWY. Mr. Brown.

HALF store for lease. 730 SO. OLIVE. Reasonable. SHEPARD, 708 S. Spring.

$45 UP—STORES
Any business. Lease. 955 S. GRAND.

STORE or office. Best location, $50. This month free. 458 N. WESTERN. 431065.

5 YRS., $75 mo., store or light mfg. state. THOMAS HUGHES. VAndike 5294

STORES for rent, new brick, $30 to $75, good lease. 4007 DALTON.

Offices and Desk Space

FIVE OFFICES, 1058 SQ. FT.
WELL LIGHTED IN CLASS A FIREPROOF BUILDING, SUITABLE FOR PHYSICIANS, ATTORNEYS, ENGINEERS, ARCHITECTS OR CORPORATIONS. REFERENCES. THE ROBERTS BLDG. 3RD & MAIN.

PHYSICIAN and surgeon leaving on extended trip will lease newly furnished offices in splendid location for three months to reliable party or will sell five-year lease with furniture and established practice for $2500. Phone 431-822, between 2 and 4 p.m.

FOR RENT—
OFFICE.
Corner Boyd and San Pedro st., mez. floor, with private entrance. Good light.
J. W. LEWIS CO.,
Br. Ofc. 322 S. San Pedro. VAn. 2881.

ELEGANT suite of offices, occupied by dentist; tile flooring, partition, some equipments, carpets, drapes, furniture, tapestry walls, suitable for 2 or 3 doctors. Will sell ¼ original cost. All in good condition. 508 STORY BLDG. METpltn. 4213.

TWO fine light offices on third floor Union Bank Bldg. Both rooms facing on Eighth street. Low rental. CARLIN C. SMITH, INC., 305 Union Bank Bldg., 8th and Hill sts. VAndike 2271.

PRIVATE OFFICE.
Or desk space with service.
CUMMINS, COHEN, HORN, Inc.,
302 Lane Mortgage Bldg.
METropolitan 4622, METropolitan 3456.

ELEGANTLY FURNISHED OFFICES, SINGLE OR EN SUITE, WITH TELEPHONE SWITCHBOARD CONNECTION. STENOGRAPHIC SERVICE OPTIONAL. SPRING AT 8TH. TRinity 6301.

FOR LEASE — SUITE OF TWO OFFICES ON SECOND FLOOR OF MARSH-STRONG BLDG., FACING STREET. ON LARGE LOBBY. PHONE TRinity 1131. ASK FOR MR. AYRES.

BANK OF ITALY BLDG.
Furnished or unfurnished office for rent. Desk space also available, 8-trunk ph. Inquire 727 BANK OF ITALY BLDG., 7th at Olive.

NICELY furnished office, centrally located, facing street and park. Phone service included. Take Hill-st. entrance. Phone TUcker 5270, 459 METROPOLITAN THEATER BLDG.

SUN BLDG. offices, will sell lease and new mahogany furniture for ¼ actual cost. 900 SUN BLDG., 7th and Hill. TRinity 7610.

FOR RENT—A FEW GOOD OFFICES FOR IMMEDIATE OCCUPANCY. APPLY ROOM 404 CHAMBER OF COMMERCE BLDG.

OFFICE suitable for doctor or dentist. New hotel building. Very desirable neighborhood. Rent reasonable. 1407 WEST 11TH. Phone 51476.

FOR LEASE—Office space, 7th near Grand ave. Suites of 1, 2 or 3 rooms; also one small loft. See HARRY G. HENLEY CO., 319 Brockman Bldg. TRinity 6328.

OFFICE space and large stock room, use of phone and typewriter free. MARGULIES REALTY & CONSTRUCTION CO. 622 SUNSET BLVD. FAber 2294.

OFFICES for lease, 9th floor Sun Bldg., in center of retail district; possession May 15. 903 SUN BLDG. 7th and Hill. TRinity 8151.

DESK and space, telephone and stenographic service included, reasonable. 612 BLACK BLDG.

DESK or desk space, phone, fine office, get this for the 1st. GARNIER, 1019 Haas Bldg. TRinity 8278.

PRIVATE office with use of stenographer & telephone. Apply 828 BARTLETT BLDG. Ph. FAber 4482.

FURNISHED private office with use of reception room and phones. $45. 429 WESTERN, Mutual Bldg. TUcker 5882.

FOR RENT—Large airy offices in the Radio Bldg., 1111 Wall st. Centrally located. Conveniences. Phone 824353.

WELL furnished office, $25, phone included. 708 BRYSON BLDG., 2nd and Spring sts.

408 S. SPRING, office space, switchboard service. 215 HIBERNIAN BLDG. TRinity 4381.

GROUND FLOOR OFFICE
In heart of financial district. Call 740 S. SPRING ST.

TO LET—Desk or furnished office, slump rates, pay to investigate. 428 DOUGLAS BLDG.

ENTIRE floor for offices, doctor, clinic, school or light manufacturing. 1105 NO. WESTERN AVE., near Sta. Monica. DRexel 1730.

2 ADJOINING offices, furn., phone in. Ready for occupancy. 822 BANK OF ITALY BLDG., 7th and Olive.

BRIGHT, quiet furnished or unfurnished suite of 2 offices. Reasonable. 352 I. W. HELLMAN BLDG. TUcker 5460.

ROLLTOP desk, telephone, typewriter, $10 a month. 605 CHAMBER COMMERCE BLDG.

DELIGHTFUL, cheerful, quiet office, new walnut furniture, or unfurn. $65. 1234 LOEW'S STATE BLDG. 7th & Broadway.

NICE mahogany furnished office, typewriter and phone service included, only $35 monthly. BLACK BROS., 502 Black Bldg.

DESK space, best location in city for a for rent broker. We have many callers. 601 S. FIGUEROA.

EXCEPTIONALLY desirable furnished office 15x25 with use of rec. room and tel. 318 UNION OIL BLDG.

NICELY furnished private office, $65, inc. stenographer, telephone, light and janitor. 400 Great Republic Bldg., 8-Spring.

FOR RENT—2 unfurnished offices. Apply room 611, LOEW'S STATE BLDG.

OFFICE space, desks and phone. Outside office. 310 GRANT BLDG. $15 to $25.

FURNISHED office, two private offices. TRUE, 500 Cit. Nat. Bank Bldg.

TO LET—Desk space in elegantly furnished ground floor office. DRexel 1628.

FURNISHED office, $50. 5th and Spring. METropolitan 1600.

STORY BLDG. Desk space. Fine light, phone. Call 726 STORY BLDG.

FURN. office with telephone. 412 CHAMBER OF COMMERCE BLDG.

$25 MO., offices and sleeping rooms. New bldg. Large store, $75. 1785 W. 6.

ROLL top desk with telephone, Broadway front. 307 GRANT BLDG. TUcker 4000.

FURNISHED small office and reception room. 519 HAAS BLDG.

OFFICE SPACE AND DESK FOR RENT. METropolitan 4625.

TO LET— Or Lease

Offices and Desk Space

FOR LEASE—
LARGE AND SMALL OFFICE SPACE
FOR LEASE IN NEW TRANSPORTATION BUILDING.
TROPP REALTY INVESTMENT CORP.
TRinity 5291. SUITE 204.
714 SO. HILL ST.

ARE YOU LOOKING FOR AN OFFICE? YOU DON'T HAVE TO BE UP TOWN. WHY NOT LOCATE IN HEART OF INDUSTRIAL DIST. NEW BLDG., ELEVATOR, LIGHT ROOMS, GOOD SERVICE. $30 TO $40. PARKING QUESTION SOLVED. PRODUCE BLDG., N.E. COR. 7TH AND CENTRAL.
A. M. ARMER. BRoadway 1939.

BDWY. ARCADE BLDG., 406. Exceptional office and desk facilities. $15 mo.

NICE furnished office for rent, $50. METropolitan 1669.

OFFICE space, ground floor, $15 mo. KIMBROUGH, 1503 W. Pico. 58324.

$35—FURNISHED OFFICES—$35.
OAK OR MAHOGANY. 318 W. 5TH.

DESK space, 222 STORY BLDG. Fine office. Congenial associates. $30.

DOWNTOWN office representation, $10. 801 SPRING ARCADE BLDG. TUcker 2089.

Industrial and Business Pty

TO LEASE TO LIVE BUSINESS MAN, BIG PUBLIC MARKET, now building on State highway, 5 miles from Los Angeles, 2 to Hollywood. Wonderful location. Space to lease for poultry, vegetables, fruits, meat market, etc. 1551 N. BRONSON. Phone HOllywood 2170.

FOR LEASE—25,000 square feet second floor well lighted, well ventilated, good elevator service, best railroad facilities in heart of business district Los Angeles. Telephone METropolitan 3402. Address 774 MARKET COURT.

TO LET—LOFTS, 919 S. Broadway. All or part of 2500 sq. ft. Reasonable rent. Building now ready.
CENTRAL REALTY COMPANY,
1208 Loew Bldg.

WILL GIVE 30-YEAR LEASE
On lot 133x130 for a "department store" site. Lowest rent. Absolutely a guaranteed section. Ph. ANgelus 2061.

FOR LEASE—Ground lease for number of years for large apartment hotel, corner lot 75x150, to alley. 34 St. James Park, West Adams. Phone 53441 Puente, or write B. W. BUTLER.

NEW WAREHOUSE AND OFFICE—
3500 SQUARE FEET IN MODERN BUILDING, SUITABLE FOR HEAVY WORK. 1118 SANTA FE AVE.

10 YEARS—Just completed, 2 stories, 12,-488 sq. ft., 2 1-3c. 30th and So. Park ave. E. HUBNER, 350 Chapman Bldg. VAndike 4912.

IDEAL light, airy factory bldg. Concrete. Close in. 16,000 sq. ft. Located cor. Stanford ave. & Agatha. $500 mo. Call Owners, DUnkirk 4368 or DUnkirk 6176

FOR LEASE—2150 sq. ft. fine loft space, saw tooth roofing. Wonderful light, suitable light mfg., conveniences, central location. 1111 WALL ST. 824353.

99-YEAR lease by owner, corner lot 126x120, Pacific ave., San Pedro. Address M. CHRISTENSEN, Route 10, box 597, Los Angeles, Cal.

NEW brick 30x110 to alley, garage or shop, trussed roof, downtown busy street. 718 CROCKER ST.

GARAGE 1248 S. Flower, 50x155. Fine showroom, repair shop. See owner on premises, 2 to 4 p.m. TRinity 2921.

FACTORY building, two stories, close in, 8600 feet floor space, spur track. Phone ELliott 2519.

FOR LEASE—Brick bldg. 40x100. 784 & 786 Ceres Ave. Ready May 1. Owner, 1437 CARROLL AVE. Ph. BRoadway 0293.

TO LET—FLATS, HOUSES, APTS.—With Furniture For Sale

SOUTH OF WILSHIRE
12-room corner house and double garage for lease, furniture for sale. Shown by appointment. 74268.

FURNITURE—6-rm. flat, complete, 4 rms. rented and lovely 2-room apt. Owner going East. 1153¾ S. VERMONT.

719 S. PARKVIEW ST. 3-room house furnished. 7 garages, parking yard. Rent $25, income $75, furniture, $250.

9-RM. house for lease, furniture for sale, good income and location. 1011 S. MAGNOLIA. DRexel 3005.

MUST sacrifice 6-room flat, lease and furniture, good income, all rooms open off hall. $350. 2723 S. GRAND, Cor. 28.

FURNITURE—HOUSEHOLD GOODS—For Sale, Exchange.

QUALITY EASTERN FURNITURE.
Everyday a sale day. 50% saving. 4 floors of high-grade furniture. Rugs, gas ranges, refrigerators, floor lamps, bedroom & dining-room furniture. You will find one of the most complete lines in the city to select from. Going at cost. Removal sale, lease expired. Open evenings until 9 o'clock. MOODY FURN. CO., COMPLETE HOME FURNISHINGS, 1907 West 6th St.

FURNITURE.
FURNITURE.
FURNITURE.
THIS IS YOUR OPPORTUNITY TO BUY LESS THAN WHOLESALE COST
GUARANTEED QUALITY.
EVERYTHING FOR THE HOME.
ALL HIGH GRADE EASTERN FURNITURE. OPEN EVENINGS. KEIM FURN. STUDIO, 627 SO. WESTERN AVE.

FURNITURE, $195—4 rooms of beautiful furniture, consisting of 3-piece velour overstuffed living-room suite, 5-piece bed-rm. set in ivory or French gray, 5-pc. walnut dining-rm. set with blue leather or tapestry seated chairs, guaranteed gas range with white enameled door. $195, cash or terms. PEOPLE'S OUTFITTING CO., 3066 S. Vermont.

FOR SALE—Dining-room furniture, walnut Italian period table, buffet, serving table, china closet, 8 chairs, 1 host chair, slip seats, high class, also antique bedroom set, hand carved, blk. walnut, 1 electric fireless cooker, oil paintings. HOllywood 1977. 1201 DETROIT ST.

ANTIQUE, very rare Chinese Kasu Alter cloth, over 200 yrs. old, valued at $450. Will sell for $175. Also 4 hand carved Italian Renaissance chairs and beautiful ivory bedrm. suite, very reas. Must sell at once. 842 S. FEDORA, nr. Ambassador Hotel.

NEW and up-to-date furnishings 5-room bungalow including blue velour overstuffed living-rm. suite, walnut Italian period dining-rm. set. Walnut & ivory bed-rm. suite, rugs, Quick Meal range, refrigerator. 5357 WEST BLVD. VErmont 9766.

9x12 WILTON rug, $20. 8x10 Ax., $10. 5-piece ivory bedroom set, $45, refrigerator $10, range $15, oak dresser and chiffonier, $12 each; 3-in. post bed and steel springs, $9 for both. Several other articles cheap. 922 W. 16TH ST.

$50—8.3x10.6 Wilton velvet (perfect.) $37.50; $22, 6x9 Brussels (perfect.) $16; Simmons coil spring, $6.75. Dresser, French gray, good looking, $26.50. Why buy second hand? MONARCH, 5516 Hollywood Blvd.

DRIVING East and must sell at once the following: bed davenport, Singer sewing machine, gas range, dining set, bedroom set, rugs, bedding, dishes, etc. Bear, 3113 KENWOOD AVE.

LEVY'S LONG ESTABLISHED FURNITURE STORE—House furnishings specialists, continuously here since 1906. Furniture made to order, discarded furniture taken in exchange. 224-226-228 S. HILL.

SACRIFICE—11.3x15 Anglo-Persian Wilton rug, also 9x15 and 8x10, 5-piece mahogany bedroom set, 7-piece Italian renaissance dining set. Several other pieces real cheap. 922 W. 16TH ST.

REFECTORY dining table with chairs and 2 benches. Walnut, 29x12 rugs, gas stove, ivory dresser, day bed, all like new. Reasonable by piece or $200 for all. 1743 WEST BLVD.

MOHAIR OVERSTUFFED SUITES, while they last, at wonderful bargains. Shop all over, then come here, when you're ready to buy. Will get together on price. 627 S. BROADWAY, 2ND FLOOR.

FOR SALE—54-in. 1-4 sawed solid oak dining table with 6 chairs to match, $75, or will trade for davenport. 1268 E. 38TH ST.

WILTON rugs, walnut bedrm. and dining sets, gateleg, davenport tables, ivory set. Living rm. furn., flat for rent. Make offer. Call during day. 832 S. NORTON.

FOR SALE—Mahogany Queen Ann dining room suite. Will sacrifice for quick sale. Will also sell extra good wringer, cheap. 3527 CIMARRON ST.

MAHOG. Queen Anne dining set, 9-piece. A. B. gas range, tea wagon, rockers, all A-1 condition. Other furnishings, going east. Must sell. 834 GENESEE, Holly.

FOR SALE—High-class upholstered furniture. NEW YORK UPHOLSTERING DECORATING WORKS, 2018 W. Washington st.

FURNITURE of 4-rm. duplex complete as a whole or by piece including Knabe piano, Victrola. 3974 S. HARVARD BLVD.

BRAND-NEW Ohio vacuum cleaner, never been out of box. Regular price $60; will sell for $50. C. B. ROSE. METropolitan 0216, 639 S. San Pedro.

HIGH-CLASS Barker & Gay Sheraton buffet, mahogany, $125. Absolutely new; cost $235. Can't use. 832 S. HOBART BLVD.

BEAUTIFUL Chippendale dining suite, worth $1500, like new, for $450. Unusual value. HOllywood 6601.

NEW Francis Bacon piano, also sewing machine, bedroom furniture, $200 for all. 5211½ S. MAIN ST. Mrs. S. C. Sharp.

LEAVING—Must sacrifice all my household goods, incl. new Baker's velour suite, piano, Victrola. 3918 S. FIGUEROA.

COMPELLED to sell my practically new furniture including piano. Private home. 3557 ROMAINE ST.

CHAIRS — WE RENT FOLDING CHAIRS, BEDS, TABLES, DISHES, COTS, ETC. LOU SKEELS, 1436 S. Main. ATlantic 8828

OVER $1000 high class furniture, $450. 245 N. JOHNSTON, off N. Broadway.

FURNITURE—HOUSEHOLD GOODS—For Sale, Exchange.

SPECIALS
IN FURNITURE.

8-piece walnut dining-room suite, $48.75.
3-piece overstuffed living-room suite, full size, Baker velour, $119.50.
9x12 Argonne Wilton rugs, nice assorted patterns, $38.50.
Simmons cont. post beds, 45-lb. cotton mattress, fabric springs, $19.85.
5-piece gate-leg breakfast set, table and 4 chairs, $15.75.
Dresser and bed, ivory or gray, $29.75.
Cabinet ranges, 16-inch oven, white paneled back and doors, $34.75.
Floor lamps, complete, shade and standard, $11.85.
Closing out all odd pieces at ½ price.
Open evenings.
SOUTHERN CAL. FURNITURE CO.
2546-48 W. Pico.

GREAT May Sale of furniture, rugs, gas ranges, painters, ladders, floor lamps, shades, house furnishings.
Full line solid oak refrigerators, $12.85.
35 lb. front icer, refrigerator, ena. lined, $24.75.
3-burner gas range, connected, $21.95.
Ivory & gray large size dressers, $21.75.
All size ladders for all purposes, $4.75 up.
Bed, spring and all cotton mattress, $18.95.
Mah. and walnut davenport tables, $19.75.
SAM B. LEVY FURNITURE CO.
224-26-28 So. Hill st.
Est. 1906. Near 3rd st.

EXCEPTIONALLY fine furniture of 5 rooms, nearly new. Perfect condition. Cheap for cash. 1611 W. 48TH ST.

MOVING, must sell by the piece, 11.3x15 and 9x12 Wilton rugs and 10 rooms high-grade furnit. Make offer. 1662 W. Adams

BREAKFAST rm. set, table and 4 chairs in gray, $20. Small gas stove, $5. HOllywood 7773.

FOR SALE—Furniture of a five-room flat, bought less than a year ago, offered for less than half. 1780 HIGHLAND AVE.

NEW reed breakfast set, $25. ATlantic 5422. 2110 SANTEE ST.

WALNUT bow end bed, vanity, chifforobe, arm rocker. 1058 S. UNION. 558710.

PARLOR DINING & BDRM. SUITES, FRIDAY, 10 A.M. 3416 S. MAIN.

150 RUGS, Axm., velvet, Brussels & Wilton, Friday, 2 p.m., at 3416 S. MAIN.

FOR SALE—Furniture for 4-room flat, overstuffed, all new. EMpire 4124.

TWO wall beds, cheap, at 715 WEST 41ST ST. AXridge 6319.

FURNITURE—Latest, less than ¼ price. Come to factory. 308 N. VERMONT.

FURNIT. 5-rm. bung., complete, reas., no dirs. 1138 S. ARDMORE. DUnkirk 2290.

LARGE REFRIGERATOR, 75 LB. SACRIFICE, $20. 1432 MICHELTORENA.

NEW WALL BEDS. $18
Walker, the Irishman. 4705 S. Vermont.

Furniture Household Goods at Auction

SPECIAL FURNITURE AUCTION
TODAY, MAY 9TH, 10 A.M.
3416 SO. MAIN.
¼ BLOCK SOUTH OF JEFFERSON.

Furniture, furnishings and rugs of a second-hand furniture store removed to above address to be sold by the piece, regardless of price or value AT 2 P.M. 150 assorted Wilton, Axminster, Velvet and Brussels rugs. Remember everything must go. The owners are waiting for the cash.
SOUTHWEST AUCTION HOUSE.
S. BABAK, Auct.——Main near 35th St.

A U C T I O N
FRIDAY, MAY 9, 9:30 A. M.
4506 SO. MAIN ST.
In connection with our regular big weekly auction of high grade and medium furniture, we will sell at 11 a.m. lot of store fixtures and at 2 p.m. office desks and tables. House will be full of most everything for home, hotel or apartment. All to be sold under our well known motto.
Yours for Honest Auctions.
COL. C. F. CALHOUN & CO.
Auctioneers, Inc. AXridge 3889.

AUCTION
SATURDAY AFTERNOON & EVENING
2 P.M. AND 7 P.M.
Watch this sale for a surprise. We have a lot of dining room sets and beautiful rugs that you could not pass up. All this in addition to our exceptionally big regular stock including over 75 fine dressers, etc. Take our word for it. This is the time to buy furniture—and THIS IS THE PLACE.
PACIFIC AUCTION HOUSE,
3218 S. Main st. HUmbolt 4517-J.

AUCTION
At 4506 So. Main street, every Friday, beginning at 9:30 a.m. Everything for home, hotel or apartment.
Yours for Honest Auctions
COL. C. F. CALHOUN CO.
AUCTIONEER, INC. AXridge 3889.

FURNITURE, rugs, linens, bedding, 6 rooms at auction, Fri., 2 p.m. 1408½ Wright st. Take W. Pico cars. Living, dining and bedroom furniture and rugs, are all good. Gas range, refrigerator, dishes, everything goes. STROUSE & WOOD, Auctioneer. TUcker 5606.

FURNITURE—HOUSEHOLD GOODS—Wanted

WANTED—Furniture and furnishings of every description of the highest type for spot cash, including oriental rugs, musical instruments, bric-a-brac, linens & bedding. It will pay you to see me before selling your furniture even to private buyers. YOU WILL BE PLEASED WITH MY METHOD OF DOING BUSINESS. LEWIS S. HART, 1034-38 S. Figueroa St. TRinity 0774.

YOU want to sell your furniture. We want to buy. We pay cash at top market prices and take it away. No trouble to you.
COL. C. F. CALHOUN & CO.
Auctioneers, Inc. AXridge 3889.

WANTED—FURNITURE FOR SPOT CASH. Complete home or single pieces. All household goods, musical instruments, etc. CASH ADVANCED on consignments. Call us for best CASH RESULTS. KEMP & BALL, AUCTIONEERS. ATlantic 9640.

WE BUY furniture, rugs and linen of every description and pay the highest cash prices. It will pay you to call.
HUmbolt 0198.
SOUTHWEST AUCTION HOUSE.

DON'T SELL
your furniture until you see me. I will pay more for it and remove it at your convenience.
CALL HUmbolt 4517-J.

WILL buy 4 or more rooms of furniture or any quantity of bric-a-brac for cash or will sell it for you on a commission. Quick cash and no bother.
CALL DODGE, HOLLYWOOD 5715

WANTED—Privately, the furniture & furnishings of a complete home, including linens, drapes and silverware. Will pay all cash. 569-250.

CALL ME 1st or last—I will pay you the price you ask for your furniture or rugs. Phone HUmbolt 4517-J.

WANTED—Complete furnishings of 6 rooms or any part for cash. Phone MRS. NASH. ATlantic 7715.

THE GREAT WESTERN AUCTION HOUSE will buy your furniture and rugs from one piece to house full. ATlantic 1089.

LADY wishes to purchase complete furnishings, rugs, for 6 rooms, or any portion. No dealers. 704265. BEacon 3028.

NEED from 1 to 12 rooms of furniture, rugs and linen. Call from 9 to 12 only. HUmbolt 3143.

WISH to purchase at once, living, dining bedroom & kitchen furniture; will consider single pieces. Ph. UNiversity 3278.

I BUY FURNITURE. No delay. No inconvenience. If you want cash quickly, call HUmbolt 5011.

WANTED—Oriental rugs, top prices paid. MARKWELL & CO., 802 Citizens' Natl. Bank. VAndike 8092. TRinity 7088.

USED household and office furn., cash paid. Jack Colyer, buyer. DUHIG'S FURN. CO. 320-22 E. 7th St. Phone TRinity 8430

I NEED furniture, rugs and linen. Will pay cash. Call ANgelus 3804.

I NEED furniture, rugs, linens, for cash. Private party. Call HUmbolt 0260.

WANTED—Antique furniture and old fashioned colored pictures. DRexel 2294.

WANTED—Antiques, furniture, etc. Phone HEmpstead 8832.

CALL ATlantic 2909, private party wishes to buy furn., rugs, odd pieces considered.

JUST arrived from the east, want furniture, rugs, linen & dishes. HUm. 4831.

MUSICAL INSTRUMENTS— For Sale and Exchange

DANZ Downstairs Piano Store at 549 South Broadway rents new and used pianos, players, baby grands, reproducing and upright models. Terms as low as $2 per month up; all rent paid can apply on purchase price later if desired. Open evenings. DANZ MUSIC COMPANY, 549 South Broadway, near Sixth st.

RENT a piano. Uprights $2 a month up. Players $4 month up; Baby Grands, $6 up; all rent can apply on purchase price later. Hundreds of guaranteed pianos for rent or sale. DANZ MUSIC COMPANY, 549 South Broadway, near Sixth.

C MELODY saxophone at about one-half original cost; 15 slightly used instruments of leading standard makes to select from at wonderful savings, easy terms. Open eves. PLATT, 620 S. Broadway.

$5 DELIVERS a beautiful brand new baby grand piano, no extras. Long time to pay balance like rent. 30 days' free trial. Your money back if not as represented. DANZ MUSIC CO., 549 S. Broadway.

DANDY little used Knabe piano, will suit bungalow or small apartment, has full rich tone, easy action. Will sacrifice or rent $3 mo. Apply all rent on buy later. DANZ MUSIC CO., 549 So. Bdwy.

PIANOS at real savings, used uprights, $75, $90, $125 up; new uprights, $295. Pay $1 or more week. Open eves. PLATT MUSIC CO., 114 S. Pacific Blvd., Huntington Park.

MUSICAL INSTRUMENTS— For Sale and Exchange

PHONOGRAPH
EXTRAORDINARY SALE
FOR MUSIC WEEK

PIANOS, players, grands. Wurlitzer records at BACK ... [illegible]

DANZ sells grands ... downstairs piano ... [illegible]

THIS is the best ... [illegible]

MUSICAL INSTRUMENTS— For Sale and Exchange

MANY USED PIANOS
Uprights — Grands — Players
Are in Our Stock This Week.

There is no doubt but the make you would like to own, and the price tags will show that they are all being offered at great reduced prices.

Terms of Payment and Bench to Match.
We gladly show these to you. Allow us to do so.
HAMBURGER'S

PIANOS RENTED.
Uprights, $3 mo. up; player pianos, $4 mo. up; grands, $8 mo. up. All rent can apply on purchase price later if desired. ... PLATT, 620 S. Broadway.

... [illegible]

MUSICAL INSTRUMENTS— Wanted

... [illegible]

MACHINERY, ALL KINDS— For Sale and Exchange

FOR SALE
24x36 in. Rock Crusher.
Hardy ball mill, 50-ton cap.
... h.p. Double drum hoist.
... h.p. double drum hoist.
... h.p. single drum hoist.
... steam engine.
BUTTERS & McCLELLAN.
Phone FAber 0190.

SALE—One Holt Caterpillar 75 H.P. Good condition, $3000. One Killifer ... Duplex plow, four 15-inch bottoms, One P&O Mogul Power Lift plow, 14-inch bottoms, $300. One 12-bottom plow, 3 sections of 4 discs each. No better machinery can be bought. WINSHIP & SONS. Phone 6100.

SALE—Complete Okell model K complete drilling outfit, 54-ft. steel derrick, power plant, tools, ready for drilling. Located at Lancaster. JOHN J. ..., attorney for receiver. 716 Fergus Bldg. TRinity 3111.

CONCRETE WHEELBARROWS ... [illegible]

MACHINERY, ALL KINDS— Wanted

... tractors and all kinds ... Bently's Place, 226 N. L. A. St.

MISCELLANEOUS— For Sale

... [illegible]

MUSICAL INSTRUMENTS— For Sale and Exchange

PHONOGRAPHS EXTRAORDINARY SALE PRICES FOR MUSIC WEEK.

HAMBURGER'S. MUSIC SALONS. 5TH FLOOR.

MISCELLANEOUS— For Sale

WE CAN SAVE YOU MONEY. Furnishing everything for Building. OUR PRICES CAN'T BE BEAT. Plans and estimates Figured Free.

LUMBER, SASH AND DOORS.
Colonial doors at $2.50
One panel doors $3.00
Glazed sash, 1.6x2 ....65c
Breakfast Nooks $8.00
Mill work. Special sizes made to order.
2x4, 2x10 ....$32 M.
C. P. Sheeting, any width ....$35 M.

PLUMBING.
SIX FIXTURES (complete to rgh.) $110
5-PIECE SET $69.50
COMPLETE STOCK PIPE & FITTINGS.

SCHUMACHER PLASTER BOARD, $30 M 48 inches wide; all lengths. Selected 2nds, edges and one side perfect. 1st grade wall board, $38 thous.

HARDWARE.
Front door lock sets, large handle..$3.75
Mortise locks 80c
Screen door sets 25c
Cane's special garden hose, per ft...8½c

ROOFING.
HEAVY SLATE ROOFING $1.75 Red or green, slightly imperfect.
PAINTS, $1 GAL.
Standard House Paint....$1.75 gal.
WHITE LEAD, $10.25 HUNDRED.
Calcimine Only 4c lb. Special lot.

WALL PAPER 1c Roll; Border, 5c Yard. Painters' and Paperhangers' Supplies.

INLAID LINOLEUM, 90c SQ. YD. Floor coverings, 40c sq. yd. WINDOW SHADES, 36"x6', 50c.

SIX ELECTRIC FIXTURES $30 value, only $18. INSTALLED FREE.
No. 14 Rubber-covered Wire, 80c, 100 ft.

ALL GOODS GUARANTEED. Open 7 to 6 daily. Saturday to 9 p.m. FREE DELIVERY. BANK REFERENCE.

CANE BUILDING SUPPLY CO.
Three stores only. Beware of imitators.
Main store, NINTH & MAPLE. FREE AUTO PARK. TRinity 9191.
Store 2, 8TH AND SAN PEDRO. BRoadway 1215. MAin 2768.
STORE NO. 3, 1222 AMERICAN AVE., LONG BEACH. PH. 638420.

TRUNKS—WHY PAY MORE? Wardrobe trunk as low as ....$12.00 Leather suit case as low as ....$2.50 Leather bags as low as ....$1.50 Second-hand trunks and leather goods bought and sold. Luggage rented by the day or month. 220-222 S. BROADWAY.

LAWN MOWERS. Largest stock, lowest prices, old mowers taken in trade on new ones. Sharpened $1. Call and delivered, $1.50. DAD'S LAWN MOWER SHOP. 737 S. MAIN. MAin 5920.

GAS WATER HEATERS— We install new and repair old water heaters. Also do stove repairing. See our line of guaranteed gas ranges. E. K. JARRETT, cor. 39th and Vermont. BEacon 6040.

THE biggest bargain of the year. An approximate ¾-carat perfect solitaire set in a lady's white gold mounting. Worth $300, for $150. See this at Room 601 Title Guarantee Bldg. M. WEINSTEIN.

SOME BUY. A solid platinum dinner ring set with 3 large blue-white diamonds and 12 smaller diamonds. Worth $300 for $125. M. WEINSTEIN, 601 Title Guarantee Bldg.

UNHEARD-OF. A blue-white diamond about ½ carat set in an 18-kt. white gold mounting. Worth $200 for $100. M. WEINSTEIN, Room 601 Title Guarantee Bldg., 5th & Broadway.

A SOLID platinum flexible bracelet, a very artistic design set with 64 blue-white perfect diamonds and 64 genuine sapphires. Worth $2000 for $850. M. WEINSTEIN, 601 Title Guarantee Bldg.

BRICKS BRICKS BRICKS
SO. CALIFORNIA WRECKING CO. AXridge 6984. 426 E. Slauson. Between Main and South Park.

LAWN MOWERS less than ½ price, deliv. and guar. Mowers sharpened by machinery, overhauled and adjusted for $1. BISHOP & MATHEWS LAWN MOWER WKS., 807 W. Vernon at Hoover.

2 BRASS beds, 2 oak dressers, 2 oak center tables, power 3A moving picture machine, plate-glass mirror 7x5 ft., 100 show scripts, many with parts uniphone. MEtropolitan 3747.

FOR SALE—SHOWCASES, SODA FOUNTAINS, NEW AND SECOND-HAND WEBER SHOWCASE & FIXTURE CO., 316-330 S. LOS ANGELES. MAin 9184.

TRY and beat this price. A 3-carat diamond absolutely perfect in a gent's ring, worth $1200, for $750. M. WEINSTEIN, 601 Title Guarantee Bldg.

TENTS of all kinds and weight. A good second-hand variety. A tent that is a tent. Call or phone DOWNIE BROS., Inc. 640-42-44 San Pedro st. TRinity 7101.

FOR SALE—Ohio vacuum cleaner, $25. Singer sewing machine, $25. Call mornings. No dealers. 940 HAYWORTH AVE., Hollywood.

REFRIGERATORS, BUTCHER SUPPLIES, SCALES, REGISTERS, MEAT SLICERS. Steiner Meat Choppers, coffee mills. F. D. McPHERSON, 212 E. 9th St.

BUTCHERS' SUPPLIES. Refrigerators, display cases, meat blocks, cutting tables, etc. SOUTHWESTERN BUTCHERS' SUPPLY CO., 310 E. 7th.

LINOLEUM—50c a yard while it lasts. AMERICAN FURNITURE CO. 820 E. 1st st. BRoadway 0918.

FOR SALE—Diamonds, jewelry and other personal property; nothing but bargains. MARKWELL & CO., 302 Cit. Nat. Bk Bg.

GAS RANGES—Big asst. All prices. Nails, slightly dam. All kinds slvg. mdse. cheap. Steamship Salvage Dept., 1200 San Pedro.

BROWN reed baby carriage, $15; white crib and mattress, $10. BEacon 6567.

IVORY baby carriage, corduroy lined. Price $10. Call 439 NO. SERRANO AVE.

BABY buggy. Will sacrifice. 3072 LANFRANCO ST., near 4th and Euclid.

BURROUGHS adding machine, late model, like new, half price. 708 S. SPRING.

HAVE your feather pillows made at the factory. Acme Feather Works, MAin 1166.

Office and Store Equipment

FOR SALE—TEN OFFICES OF BEAUTIFUL MAHOGANY AND OAK FURNITURE, CONSISTING OF DOUBLE AND SINGLE FLAT TOP, ROLL TOP AND TYPEWRITER DESKS, BOTH SIDE LIFT AND DROP CENTERS; CHAIRS, RUGS, COSTUMERS, INK WELLS, CUSPIDORS AND OTHER OFFICE EQUIPMENT. INQUIRE 821 I. W. HELLMAN BLDG. 124 WEST FOURTH ST.

OFFICE EQUIPMENT—TERMS "LOW-RENT DISTRICT" PRICES WE OWN OUR WAREHOUSE AND CARRY LARGE STOCK OF HIGH-GRADE NEW OAK AND MAHOGANY OFFICE FURNITURE, ALSO RUGS, FILES AND OFFICE SUNDRIES. AT LOWEST PRICES. 400-402 S. Los Angeles st.

WILL sell complete new office outfit for $125, consisting of 60-inch flat top desk, revolving chair, 2 side chairs, customer, 4 drawer steel letter file, waste basket, letter tray, ink set, cuspidor and mat and other desk accessories. 525 S. SPRING ST. Ask for Mr. King. Ph. TRinity 8411.

GET our prices on office furniture. We carry anything you want to equip your office and prices the lowest. Not in the high rent district, direct factory representative. SPELLMAN DESK CO., 418 W. 10th.

SHOW CASES, store, office, butchers and restaurant fixtures, new & used, bought, sold and exchanged, cash or terms. PACIFIC SHOWCASE & FIXTURE CO. 413 E. 9th st. Main 4479.

OFFICE FURNITURE See us for the best prices in town. Both new and used. HALSTEAD-VEAZY DESK CO. 1328 S. Main. ATlantic 7014

CASH REGISTERS National and all other makes slightly used at about half price. Guaranteed. CASH REGISTER CLEARING HOUSE. 408 S. Los Angeles St. TRinity 2447.

SOFT DRINK FIXTURES Now is the time to sell soft drinks. Buy your fixtures right. Cash or terms. CALIFORNIA STORE FIXTURE CO. 9th & Los Angeles st. VAndike 1973.

USED safes, $30, $45, $65, $75. Also new safes, all styles, all sizes, lowest prices. Steel letter files, $5 and up. 623 W. 10TH ST.

SHOWCASES, store, restaurant fixtures, soda fountain, meat boxes and cases, new and used. WESTERN SHOWCASE & FIXTURE CO., 517-19 E. 9th st., near Wall.

SHELVINGS and counters on hand at lowest prices. "Quick service." 3613-15 CENTRAL AVE. HUmbolt 8627.

SAFES—Always a good selection to choose from. We have both new and used. HEALY SAFE CO., 946 S. Main.

SHOWCASES, scales, counters, ice cases, ice boxes, fans, good sectional shelving, almost new, very cheap. 3605 S. MAIN.

USED desks, files, SAFES, everything to furnish YOUR OFFICE. See KOPPEL, L. A. Desk Co., 848 S. Hill. 876735.

COMPLETELY furnished office with all new equipment. Bargain. Inquire 412 HAAS BLDG., 7th and Broadway.

DESKS FOR RENT. SALE OR EXCHANGE. $5000 WORTH SKEELS, 1458 SO. MAIN. ATlantic 8823.

WE have the goods and the prices—why not save the money on good used office furniture. Desk Exchange, 945 S. Main st.

BARGAINS in office furn., typewriters. Bot. sold, rented. WESTERN OFFICE FURN. 724 So. Olive. MEtropolitan 0978.

24-HOUR delivery on unit office partition. Get our price first. ANGELUS FIXTURE CO., 3817 Central. HUmbolt 7877-J.

SHOWCASES, scales, counters, ice cases, ice boxes, fans, good sectional shelving, almost new, very cheap. 3605 S. MAIN.

FOR SALE—Fireproof office safe, good as new. 402 S. LOS ANGELES ST.

GOOD used adding machines rented, sold, bought. 1004 S. HILL ST. TRinity 5371.

BARGAINS in used safes. See L. HOWARD, at 848 S. Hill st.

MISCELLANEOUS— For Sale

Office and Store Equipment

GENERAL OFFICE FURNITURE CO. WE RENT. WE EXCHANGE.

MONEY RAISING SALE.
42" OAK DESK, reg. $32, sale $24. FILING CABINET, steel, sale, $6.50. CHAIRS, all kinds, $3.25 to $15. BOOKCASES sectional, very cheap. Also large selection used furniture. 800 S. LOS ANGELES ST. VAndike 2857.

211 W. 2ND ST. MAin 5082. Desks & chairs, new & used. Roll & flat, easy terms. WE RENT desks and complete outfits. Call on 2ND ST. before buying.

SHOWCASES, soda fountains, store fixtures. The largest stock in the West. Prices are moderate. WEBER SHOWCASE & FIXTURE CO., 316-330 S. Los Angeles st. MAin 9184.

RESTAURANT EQUIPMENT & SUPPLIES, counters, range, steam tables, dishes. CALIFORNIA STORE FIXTURE CO., 9th and Los Angeles st. TRinity 3028.

WANTED — Used office furniture. Call TRinity 5650. Ask for DAVIS.

FLAT top oak desk, swivel chair. Almost new. 546 SAN FERNANDO BLDG.

SAFE FOR SALE. Inquire 954 S. FLOWER ST.

Typewriters and Supplies

FOR SALE—Underwood $40. Prices on other makes $15 up. Guaranteed same as new typewriter is guaranteed. For rent $3 per month, three months $7.50. TYPEWRITER INSPECTION CO. 2nd floor Strong & Dickinson Bldg. 618 So. Spring st.

BUY NOW, SAVE 30 TO 70% All makes guaranteed typewriters. Terms $5 monthly if desired. Late models rented 1 mo. $3; 3 months $7.50. Free delivery. WHOLESALE TYPEWRITER CO., INC. 442 S. Spring st. Ph. MEtropolitan 3442.

FOR RENT—Royal typewriter 2 mo., $5. Guar. 708 S. SPRING. VAndike 0320.

REMINGTON or Underwood typewriter for sale. 622 SUNSET BLVD. FAber 2294.

Sewing Machines

SINGER DROPHEAD $30
WHITE DROPHEAD $25
SEWING MACHINE $10
HERRICKS. 534 S. BROADWAY. MAin 4917.

SINGER, White and all makes of used machines, priced from $10 and up on terms $3 month. We rent and repair all makes. NEW METHOD SEWING MACHINE CO., 837 S. Spring, TRinity 6961.

USED machs., all makes, cheap, terms. BOWLEY S. M. CO., 331½ S. Spring.

Clothing, Furs, Etc

LADY will sacrifice $700 Hudson seal coat for $250, also white fox fur, needs money. BEacon 4448. Address B, box 136, TIMES OFFICE.

Jewelry, Diamonds, Watches

DIAMOND. Lady must sac. beaut. blue-white solitaire. Cost $550. Exceptional buy for $275. VErmont 9019. 809 W. 41ST st.

PURE over 2½-carat perfect white diamond. Sacrifice $1200. Tel. DUnkirk 4837.

GENTLEMAN'S diamond ring, very reasonable, private party. DUnkirk 8842.

ANTIQUE, filigree silver necklace, $250. B.A. LOWE, phone TRinity 5155 between 9 a.m. and 4 p.m.

Flowers, Trees, Plants

FANCY Dahlia bulbs (mixed) now $5 doz. Grow only best. "PEERLESS," 6311 Fig.

Lumber, Building Materials

LUMBER SPECIAL PRICES. 2x3 to 2x4, $25, 1x4 to 1x12, $29; 1x6 O.P. flg., $42; 5-8x4 nov. sdg., $32. Let us figure your bids. We will save you money. Delivery anywhere. BANK LINE LUMBER CO. 5941 S. Western. VErmont 9136.

LUMBER LUMBER Bring us your lists of lumber and sash and doors to figure. MILLER BOX & LUMBER CO. 201 N. AVE. 18. CApitol 0118.

LUMBER FOR SALE. Try us before buying. Dim. sdg. $25. clg. flooring, $35. Plaster board, all sizes, $22. Open Sundays. 12 o'clock. 800 MACY. VAndike 8010.

2x3, 2x4, 2x6 O. P., $20 M.; 5-8x4 Nov. siding, $28 M.; 1x4 O. P. flooring, $42 per M. BAUER-GEIB LUMBER CO., Alameda and Nadeau. Ph. Humb. 7853-J.

RED gum wood for sale, 3500 trees (pulled.) Address or call 414 N. LAKE AVE., Pasadena. W. H. Reed.

Houses, Build'gs—To be Moved

6-RM. bung. cheap to move & will fit 40-ft. lot, needs paint, otherwise ship shape, loc. 957 Date St. Go out No. Main to 1000 block & turn 3 blocks east or inq. 648 MAPLE AVE. You name the price. Hurry.

WANTED— Miscellaneous

WANTED—BOOKS BOUGHT. Highest prices paid for fiction, history, encyclopedia, medical, law, sets of books, fine art works, old books of every description. HOLMES BOOK CO., 333 S. Main. Phone TRinity 2268, MAin 8294, BRoadway 1835. TRinity 4667. "Best prices paid at Holmes."

AVOID THE CONGESTION OF THE TIMES TELEPHONE SWITCHBOARD BY TELEPHONING YOUR SUNDAY ADS FRIDAY OR EARLY SATURDAY. 7:30 P.M. IS CLOSING HOUR FOR ALL CLASSIFICATIONS. MEtropolitan 0700.

WANTED—Picot edge machines. 72W12. TYTON MFG. CO., 643 W. 18th.

WANTED—Surface irrigating pipe. 1618 GROVER STREET.

Discarded Clothes

CLOTHING WANTED—1000 MEN'S SUITS WE PAY FROM $5 TO $15. Private auto calls anywhere. Located centrally. LEVIN, 717 W. 6th. MAin 2506.

TOP PRICES PAID FOR LADIES' AND MEN'S USED CLOTHING. PRIV. AUTO SERVICE. LARGEST HOUSE IN L.A. COHEN, 213-215 W. 2ND. TUcker 2897.

HIGHEST price paid for used clothing at 260 E. 5TH ST. Phone MAin 1798.

CASH for ladies' and gent's good used clothing. Call mornings 567840.

Diamonds and Jewelry

WANTED—FOR CASH. DIAMONDS AND JEWELRY. ALL SIZES, LARGE OR SMALL. HIGHEST PRICES PAID. W. H. KLEIN, 711 Loew's State Bldg., 7th & Broadway.

WANTED FOR CASH Diamonds and Jewelry. M. WEINSTEIN, 601 Title Guarantee Bldg. 5th and Broadway.

WANTED—Diamonds, pearls, gold, silverware and other valuables. Top prices paid. MARKWELL & CO., Suite 803 Citizens National Bank Bldg. Cor. 5th and Spring Sts. VAndike 8092.

WANTED—DIAMONDS, WHEN DISPOSING of yours see me and get full cash value. J. C. FERGUSON, 207 Haas Bldg., 219 W. 7th St.

WANTED — WILL PAY MORE MONEY FOR YOUR DIAMONDS AND JEWELRY. S-A-N-D-A-C-K, 511 LOEW'S STATE BLDG. 7TH-BDWY.

DIAMONDS wanted at once. Will pay spot cash. No delay. Free appraisal. ROBBINS, 841 S. Broadway.

DIAMONDS BOUGHT FOR CASH. M. LIGHT, 901 TITLE GUARANTY BLDG., 5TH AND BROADWAY.

WE pay cash for diamonds. HUMPHREY'S JLY. CO. 44 Arcade. (Main Floor.)

SWAPS— All Sorts

HAVE concession lease at Ocean Park, suitable for soft-drink stand or otherwise, where you can make some real money, that I will trade for acreage near Los Angeles. Phone THornwall 3045.

WILL trade my equity in res. lot nr. Washington Blvd. and West Adams for closed car. Give details. No junk. Must act this week. Address A, box 596, TIMES BRANCH.

8-ROOM residence near Washington and Western, valued at $13,500. Will accept late model car to $2500 as part, clear lot, trust deed or smaller bungalow. Phone OWNER, BEacon 4556.

WILL take trust deeds or mortgages on clear lots on Pico Blvd. near Santa Monica. J. BOYE SIZE, 139 S. New Hampshire. DUnkirk 7912.

LOT trust deed or $500 cash, first payment on 3-rm modern house, Universal City, lot 50x150, bal. $35 mo. and int. Owner, 1717 3RD AVE. EMpire 3107.

WILL trade stock in producing oil company, with bright future, for late model car. MOUNTAIN VIEW GARAGE, 1346 Porter ave., San Fernando, Cal.

TEN-ACRE oil lease, near drilling well with good oil showings, no rental, value $2500. Will trade, what have you? Address B, box 452, TIMES BRANCH.

TRUST DEEDS, mortgages, diamonds accepted 1st payment on high class bungalows and lots. Phone MILNES, VAndike 0839. Evenings BEacon 4854.

NEW 4 rooms and bath, almost ½ acre, garage, in beautiful Atascadero, near San Luis Obispo. Will accept diamond or lot as 1st payment. MEtropolitan 4625.

TRADE—2 business lots, clear, in small town, 140 miles from Los Angeles, for high-class closed car. Address B, box 390, TIMES BRANCH.

FORD coupe, trade this car for showcase or saxophone. BOOGAR & GILLINGHAM, 524 W. Pico.

½ ACRE Van Nuys, sandy loam soil, take auto, diamonds or what as part pay. KIMBROUGH, 1503 W. Pico. 53324.

THREE sections Valhalla Memorial Park for motorboat or what have you? Address B, box 524, TIMES BRANCH.

IN EXCHANGE for good used automobile equity in City Terrace property. 1363 E. WASHINGTON ST., 6 to 7 p.m.

13 patented mining claims, Nevada. What have you? 226 W. 10TH ST., Long Beach.

BUSINESS lot in N.W. Have actual equity of $1200. Want car or what? Exchange or sell equity. 763803.

SWAPS— All Sorts

PIERCE-ARROW 6-48, low body, six passenger, new Mack paint job. Value $4000, to exchange for free and clear vacant or deed on income. Subject to mortgage. JOHN C. FEYS, 878-197.

20 ACRES of farm and potential oil land in Texas and residence lot in Oklahoma City. Valued at $500 as first payment on 1923 or '24 Chandler, Buick, or car in this class. Address R, box 201, TIMES OFFICE.

WANTED—Small car as part down payment on new 5-rm. mod. bungalow. OWNER at 5418 S. WESTERN.

6-ACRE peach orchard, Ontario, 20 acres Coachella Valley, turkey land. What have you? DRexel 1913.

WILL trade small car for late model car and pay cash difference. Prefer closed car. 1207 N. WESTERN.

EQUITY in four good lots at Museum Heights for equity in a house. Owner, 1473 E. VERNON AVE.

2½-TON chain-drive Mack, flat rack, with job, for 4 or 5-yd. dump. Call HUmbolt 4853-J.

STUDEBAKER Spec. 6, 1922. Calif. top, for trust deed or cheaper car. 1118 W. 9th.

WILL trade good tractor and plow, never used, for city lot. 1778 W. 36TH PL.

WILL exchange radio set for automobile. Phone HEmpstead 7730.

CITY lot, trust deed and orange grove for income. 4344 S. OLIVE. AXridge 7152.

NEW Triplex knitting machine, want vacuum cleaner or rug. 1242 W. 60TH PL.

VICTROLA, records, mahog. sheet music cabinet. What have you? DRexel 6699 eve.

INDIANA duplex, live city, what have you? 4537 W. 17TH DR. 78291.

FARM tractor for vacant property, diamonds or autos. Apply 600 MAPLE AVE.

PAINTING & paper hanging exch. for late-model car. MAin 3558. 738 W. 7TH ST.

RADIO, WIRELESS APPARATUS For Sale, Exc., etc.

RADIO

See the special Radiola 3 tube set complete with batteries, tubes and delivery to your home.

SPECIAL AT $75.

This wonder receiving set is in mahogany cabinet, a fixture complete for anybody's home and many buyers of this report most satisfactory results.

Terms and Demonstration cheerfully given.

HAMBURGER'S. MUSIC SALONS. 5th Floor.

VIVO RADIO NO. A BATTERIES SINGLE DIAL CONTROL PEER OF RADIOLAND. FACTORY PRICE $135. SOLD ON INSTALLMENT. 5467 HUNTINGTON DR. GArfield 6681.

FOR SALE—Kennedy radio set, console style, highly polished mahogany, cost $550, will sell for $300. Energy furnished direct from electric light socket. Call 132 N. WILTON PLACE.

2-TUBE reflex, hardwood cabinet, batteries, loud speaker, complete, brand new. Gets distance, $55 till 10 p.m. Sunday till 3 p.m. 1807 W. JEFFERSON.

2-TUBE Harkness complete, mahogany cabinet, loud speaker, A and B battery enclosed in cabinet. 767143, evenings.

3-TUBE Harkness, mahogany cabinet, tubes, batteries, loudspeaker, $45; fine tone. 4321 KANSAS AVE. VErmont 1347.

FOR SALE—$150. Atwater Kent 3-tube radio set, $75. Bargain. 556-972.

BOATS, YACHTS, ETC.— For Sale, Ex., Wanted, To Let

YACHT yawl, in excellent condition throughout. Comp. equip. Will sell at real bargain. Call at once. TRinity 5360.

AUTOMOBILES, ETC.— Miscellaneous

PEERLESS USED CAR DEPT. Peerless 8s.

Brougham	5-Pass.	1924	$3395
Phaeton	4-Pass.	1924	2695
(4-wheel hydraulic brakes.)			
Berline	5-Pass.	1923	3350
Sedan	5-Pass.	1923	2850
Phaeton	4-Pass.	1923	1950
Coupe	5-Pass.	1923	2450
Touring	7-Pass.	1923	1195
Sedan	7-Pass.	1921	1295
Sedan	7-Pass.	1920	1095
Coupe	4-Pass.	1920	1050
Touring	7-Pass.	1920	795
(Tonneau shields, wind wings.)			
Touring	7-Pass.	1919	495
Touring	7-Pass.	1917	375
Chummy	4-Pass.	1917	375

Other Standard Makes at Exceptionally Low Prices.

Jordan Playboy		1923	1375
Olds 8 Coupe		1923	995
Buick 6-48	Coupe	1923	1575
Stutz	Sport	1923	1295
Hudson	Coach	1923	1195
Nash 4	Carriole	1923	995
Cadillac 5-pass.	Sedan	1922	2750
Packard 6 7-pass.	Sed.	1922	2250
Packard 6	Berline	1922	2050
Paige	Brougham	1922	1145
Stude. L. 6	Sedan	1922	1025
Nash 6	Touring	1922	695
Premier	Sport	1922	1195
Oakland	Sport	1922	595
Franklin	Sedan	1921	1045
(New Paint, 5 disc wheels.)			
Stearns	Touring	1921	1045
Nash 6	Touring	1921	625
(Sliding glass Calif. top.)			
Buick 6	Touring	1921	525
Haynes	Coupe	1920	795
Buick 6	Touring	1920	425
Nash 6	Touring	1920	395
Nash 6	Coupe	1920	850
Templar	Roadster	1919	645
Stutz	Bulldog	1918	545
Haynes	Touring	1918	195
Paige	Coupe	1918	395
Locomobile	Touring	1916	695
Ford	Rdstr.	1923	265
Ford	Coupe	1922	325
Ford	Coupe	1920	195

Easy Terms. Trades.
Open Nights and Sundays.
STANLEY W. SMITH, INC., ATlantic 9081. 1616 S. Figueroa.

USED CARS. AT MODERATE PRICES.

Make	Year	Model	Price
BUICK	1921	Touring	$675
BUICK	1921	Coupe	975
DURANT	1922	Touring	475
GARDNER	1922	Touring	525
HUPMOBILE	1923	Roadster	875
OLDSMOBILE	1923	Touring	750
STUDEBAKER	1921	Coupe	675
REO	1920	Touring	575
REO	1921	Sedan	1000
REO	1922	Touring	875
REO	1923	Coupe	[illegible]

REO MOTOR CAR COMPANY, 422 W. 12th St. Lot 12th & Grand. Phone TRinity 7421.

BUY A WILLS SAINTE CLAIRE And your motoring cares are over. WESTERN MOTORS CO. 1054-58 SO. FLOWER ST.

FORD—SPECIALS We have a mighty fine assortment of very attractive late models—some of the best buys ever offered—and are daily putting on sale a special at a bona-fide reduction of $25 to $100. We will please you—it's a promise. W. D. DUNHAM, Authorized FORD Dealer, 1250 W. 7th. Open evenings incl. service and parts.

1924 CADILLACS, MODEL V63. $1000—YOU CAN SAVE—$1000.
7-pass. sedan, lots of extras $3800
5-pass. sedan, run under 4000 mi..$3800
7-pass touring, run 200 miles....$3000
Terms—Guaranteed 90 days—Trade. MADDUX, 1059 S. Figueroa st. Open evenings. TRinity 6267.

PHONOGRAPHS, diamonds, furniture, rugs, jewelry, mortgages, trust deeds, etc. accepted as first payment on an automobile. "BUY FROM DYE," 1220 SO. FIGUEROA.

CHEVROLET, 1923 Sedan $650
CHEVROLET, 1923 Sedanette $625
CHEVROLET, 1923, 4-pass. Coupe $545
CHEVROLET, 1923 Tour. Sport ...$425
BALDWIN'S Roof Garden, 15th & Figueroa.

GET IN AHEAD—TELEPHONE YOUR SUNDAY ADS TO THE TIMES FRIDAY OR EARLY SATURDAY. PHONE MEtropolitan 0700.

FOR SALE— Peerless eight, 1918 model, good shape. Dandy motor, good tires. Price $375. 1032 SOUTH OLIVE ST.

AUTOMOBILES, ETC.— Miscellaneous

CADILLAC—CADILLAC DON LEE

Do you know that more than half the Used Cars in the big DON LEE stock are priced at less than $1000?

Above that price they range all the way to $5000. It's a real Used Car Department store and the Don Lee name guarantees the quality of the merchandise.

7TH AT BIXEL (DUnkirk 1180)

CADILLACS MODEL

SUBURBAN ...63 (1924)....$3950
COUPE ...63 (1924)....3850
PHAETON ...63 (1924)....3150
TOWN CAR ..61 (22-23)....$4000 (Custom Built)
SEDAN ..61 (22-23)....3350
COUPE ..61 (22-23)....3050
ROADSTER ..61 (22-23)....2450
TOURING ..61 (22-23)....2150
LIMOUSINE ..59 (20-21)....$2250
COUPE ..59 (20-21)....2000
ROADSTER ..59 (20-21)....1750
TOURING ..59 (20-21)....1500
COUPE ..57 (18-19)....$1550
ROADSTER ..57 (18-19)....1450
PHAETON ..57 (18-19)....1350
SEDAN ..57 (18-19)....1250
LIMOUSINE ..57 (18-19)....1250
TOURING ..57 (18-19)....850

OTHER MAKES

MARMON ....22 LIMO....$1850
MARMON ....20 LIMO....1500
MARMON ....20 LIMO....690
HUDSON ....16 LIMO....375
PEERLESS ..22 SEDAN....$1350
BUICK ....22 SEDAN....1400
STAR ....23 SEDAN....600
TEMPLAR ....23 COUPE....$1300
DURANT ....23 COUPE....1550
HUDSON ....23 COACH....1375
HAYNES ....21 COUPE....$1150
BUICK ....23 COUPE....1075
OLDS ....21 COUPE....700
PACKARD ....23 TOUR....$2200
BUICK ....23 COUPE....1075
LINCOLN ....21 TOUR....1650
NATIONAL ....21 TOUR....$850
STEARNS ....20 TOUR....900
PEERLESS ....19 TOUR....750
HUDSON ....20 TOUR....550
STEPHENS ....21 TOUR....$750
HAYNES ....22 TOUR....650
LOCOMOBILE ..18 TOUR....650
CHANDLER ....21 TOUR....550
PEERLESS ....16 TOUR....$300
FRANKLIN ....16 TOUR....300
VELIE ....21 TOUR....300
CHEV. F.B ....22 TOUR....300
BUICK SPT. ..24 ROADS....$1650
PACKARD ....19 ROADS....1275
HUPMOBILE ..23 ROADS....850
BUICK ....22 ROADS....850
BUICK ....19 ROADS....500
TERMS—TRADES
OPEN EVENINGS

WALK IN AND RIDE OUT IN A WILLS SAINTE CLAIRE
Wills Roadster, 2—4-pass....$1450
Wills Touring, 5-pass. demonstrator.$1850
Wills Brougham, 5-pass., in the pink of condition $2000
Wills Sedan, a real buy for....$1850
Wills Coupe, run 10,000 miles, good rubber $1900
Wills Touring, new paint & tires.$1350
OTHER MAKES
Studebaker Sp. "6" Sedan, 5-pass.$750
Latest model Packard twin, 7-pass.$1750
Type 59 Cadillac sub., 7-pass....$1850
Buick Coupe, 4-pass....$800
1920 Chandler Dispatch, 4-pass....$375
1918 Cadillac Coupe, 4-pass....$850
Stutz Roadster, 2-pass....$275
WESTERN MOTORS CO. 1054-58 S. FLOWER ST.

NASH & LA FAYETTE DIST. TROY MOTOR CO.
1922 La Fayette tour., rebuilt and repainted, new car guarantee $2000
1921 Cadillac tour., refinished, new tires and is in wonderful mechanical condition $1650
4-door Peerless coupe, completely rebuilt, new tires & paint..$1500
TODAY'S SPECIAL. 1923 La Fayette coupe, just renewed and painted, carries new car guarantee. Bargain..$3500
1922 Buick "4" tour., very good condition throughout. Bargain, $500
1922 Nash "6" tour., rebuilt and repainted, carries new car guar., $900
1921 Nash "6" sport, completely rebuilt, repainted, new cords..$850
1920 Franklin tour., completely rebuilt, repainted, new tires..$800
1922 Buick "6" tour., overhauled, Duro paint, new cord tires, etc., $795
1920 Dodge sedan, excellent condition throughout, wire wheels, good tires, etc.; fine bargain, $650
1919 Nash "6" sedan, overhauled & repainted, good tires, etc., $600
1923 Star coupe, mechanically A-1, 5 good tires, motometer, etc., $495
1923 Ford coupe, completely overhauled, good tires, etc.....$425
1920 Cole 8 tour., good paint and tires, fine condition mechanically; looks & runs fine, etc., $400
EASY TERMS. TROY MOTOR SALES CO., 1432-34 S. Figueroa. BRoadway 0740.

BOTTORFF SAYS: THIS IS MUSIC WEEK. BUT— The hum of the motor on one of our Used Cars will be music to you.
OUR USED CAR POLICY: If within three days after you purchase a Used Car from us, you are not satisfied, you can return it and select another car, or we will refund your money.
PAY AS YOU RIDE.
1922 Overland "4" Touring $300
1922 Maxwell Coupe $775
1922 Durant "Sport" Touring $700
1921 Willys-Knight Touring ....$875 New cord tires—new paint.
1923 Overland "Champion" Sedan ..$650
1924 Overland "91" Sedan $875
1923 Willys-Knight "64" Tour. ..$1100
WILLYS-OVERLAND PACIFIC CO. 1065 So. Figueroa St. Open Sun. & Eves. TUcker 8223.

DURANT STEVES MOTORS, INC., 1041 SOUTH FIGUEROA ST.
1924 Peerless Eight ....$2475 This car has never been registered.
1924 Essex Six Coach ....$975 Driven 2000 miles.
1924 Ford Touring ....$495 Has two-speed Ruckstell Axle.
1924 Flint Six ....$1375 Demonstrator, carries new car service.
1924 Durant Special ....$975 Almost new.
1923 Chevrolet Sedan $675
DURANT STEVES MOTORS, INC., 1041 South Figueroa St. Flint and Durant Distributors.

1924 Jewett demonstrator, $1050. 1922 Dodge 3-passenger coupe, steel wheels, $725. 1922 Chevrolet F. B. touring, all glass inclosure, wind deflectors in perfect condition, $495. Nash 5-pass. touring, late model. Newly painted, khaki top. 1923 Ford touring, like new, $350. 1923 superior model Chevrolet touring, perfect condition, $575. F. J. RILEY. Paige & Jewett Associate Dealer. USED CAR DEPT. 1224 S. Main. ATlantic 9643.

FORDS. FORDS. $50 DOWN. 4—1922 Ford Coupes. 1—1923 Ford Sedan. 1—1922 Ford sedan. 1—1923 Ford tour. 1227 S. HILL ST.

FOR immediate cash sale, exceptional bargain, one completely furnished cabin 4-wheel trailer. Ph. BEacon 5978.

AUTOMOBILES, ETC.— Miscellaneous

UNUSED TRANSPORTATION WEEK. May 5th to 12th. GREAT VALUES BEING OFFERED IN LEXINGTONS And other makes. WE HAVE SOMETHING NEW IN OUR UNUSED MILEAGE PLAN. INVESTIGATE THIS. Open evenings and Sundays. ANSTED LEXINGTON CO. 1600 S. FIGUEROA ST. Telephones ATlantic 1006-1073.

CADILLAC BARGAINS.
61 Suburban ....1923....$3500 (Low Mileage—Like New.)
61 Suburban ....1922-23....$3000 (Refinished.)
61 5-pass. Coupe ....1923....$3250 (Like New.)
61 2-pass. Coupe....1922-23....$3250 (Four-wheel Brakes.)
61 Roadster ....1922-23....$2350 (11,000 Miles.)
61 Phaeton ....1922-23....$2350 (Many Extras.)
59 Suburban ....1920-21....$2250 (Rebuilt.)
59 Sedan ....1920-21....$1900 (Very Clean.)
59 Victoria ....1920-21....$1850 (Low Mileage.)
59 Phaeton ....1920-21....$1600 (Refinished.)
59 Touring ....1920-21....$1500 (New Paint and Tires.)
57 Phaeton ....1918-19....$1100 (Many Extras.)
55 Touring ....1917....$600 (New Paint.)
OTHER MAKES.
Peerless 4-pass....1923....$2150 (6800 Miles.)
Stude. Big 6 speedster..1923....$1200 (Many Extras.)
Chandler Coach ....$1923....$1400 (New Paint—7000 Miles.)
Hudson Royal Coach..1920....1250 (Duro Paint ob.)
Hudson Coupe ....1920....$800
Buick Touring ....1919....$300
Open evenings until 9 o'clock. Sundays until 3 p.m. HILLCREST MOTOR CO., Cadillac Agcy., 6154 Hollywood Blvd. HOllywood 2901.

PACKARD USED CARS PACKARD TWIN SIXES PACKARD SINGLE SIXES OTHER MAKES
CADILLAC ....22 PHAET....$2250
CADILLAC ..20 SPT. SEDAN....3500
CADILLAC ..20 IMP. LIMO....1650
CADILLAC ....22 PHAET....1500
CADILLAC ....20 TOUR....1350
CADILLAC ....18 COUPE....1200
CADILLAC ....18 COUPE....1200
BUICK ....22 COUPE....1175
BUICK ....23 5-PASS....700
BUICK ....21 ROAD....575
BUICK ....18 TOUR....350
STUDE. S. 6 ..20 TOUR....450
STUDE. B. 6 ..19 TOUR....400
HUDSON ....18 SPEED....600
HUDSON ....20 TOUR....550
STUTZ ....21 TOUR....900
STEARNS ....TOUR....850
WINTON ....19 TOUR....975
DODGE ....22 COUPE....875
DODGE ....22 TOUR....700
DURANT SIX ..22 TOUR....850
DURANT ....22 TOUR....500
FORD ....22 COUPE....375
CHEVROLET ..22 SEDAN....500
EARL C. ANTHONY, INC. 1001-1003 S. HOPE. EXT. TEL. TRinity 6141.

BUY A WILLS SAINT CLAIRE and your motoring cares are over. WESTERN MOTORS CO. 1054-58 S. Flower st.

CHEVROLET SEDAN. LATE MODEL. LIKE NEW. 1225 SO. FLOWER. BRoadway 2561.

STUDEBAKER '24 lgt. 6 sedan, disc wheels, extras. Sacrifice. 1282 Maryland. 52011.

DODGE '20, new finish, perfect cond., fine tires, new top; $335. 117 W. PICO.

Touring Cars for Sale

BUICK "6" 1924 TOURING. Run less than 5000 miles, positively like new. Guaranteed. $350 down. HOWARD AUTOMOBILE CO. OF L. A. FIGUEROA ST. USED CAR DEPT. 1367 S. Figueroa. ATlantic 7221.

BUICK 6 1923 TOURING— Just refinished blue and trimmed in nickel, excellent tires, etc. $350 down. HOWARD AUTOMOBILE CO. OF L. A. FIGUEROA ST. USED CAR DEPT. 1367 S. Figueroa. ATlantic 7221.

BUICK "4" 1924 TOURING. 4-wheel brakes, absolutely like new, new car guarantee. $318 down. HOWARD AUTOMOBILE CO. OF L. A. OLIVE ST. USED CAR DEPT. 1122-28 S. Olive. VAndike 5122.

BUICK 6, 1924 TOURING— Wind deflectors, etc. Driven just enough to be nicely broken in. $450 down. HOWARD AUTOMOBILE CO. OF L. A. MAIN ST. USED CAR DEPT. 1212 So. Main st. ATlantic 9670.

BUICK little 6 touring car. All new cord tires. The seat cut back for camping. Wonderful car for vacation trip. Must have money. Price $200. Call at cafe. 3321 S. HILL.

BUICK SIX 1922 TOURING First-class shape mechanically. New paint, good tires. $825. REO WESTLAKE BRANCH, 2424 W. 7th st. Phone 54012.

BUICKS—MANY MODELS— With guarantee, best of refs. 20 years in L. A. See me before you buy. Address B, box 314, TIMES BRANCH.

BUICK 1924 6-cylinder touring, run 4000 miles, cost $1685, with extra equipment, $1400 cash buys it. No dealers. Phone GRanite 2604.

BUICK 6 tour., nice running condition. Good rubber, $200 cash. 408 LAFAYETTE PARK PLACE after 6 p.m.

BUICK, 1924, 6-cylinder touring, driven 1000 mi., $150 worth extras. Going East. Must sell by Sun. Wray, ATlantic 7221.

BUICK '18 tour., fine condition, exc. tires. Genuine snap; $265; terms. 117 W. Pico.

BUICK 1924, 5-pass. touring. Lots of extras. 133 W. 16TH.

CADILLAC 1919 7-PASS. Finished Maroon, good tires, bumpers, wind deflectors, etc. Only $250 down. HOWARD AUTOMOBILE CO. OF L. A. MAIN ST. USED CAR DEPT. 1212 S. Main St. ATlantic 9670.

CADILLAC MODEL 59, 7-PASS. TOUR. $1000 S. G. STEPHENS Willys-Knight and Overland Dealer 402 W. Pico. ATlantic 4319

CADILLAC 61, '23, 7-passenger touring, new rubber, A-1 mechanically; $2000; terms. HOlly 8872.

CADILLAC TOUR., IN EXCELLENT CONDITION. 1800 SUNSET BLVD.

CHANDLER 1922 DISPATCH Just overhauled and refinished. Individual steps and fenders. Bargain at $875. REO WESTLAKE BRANCH, 2424 W. 7th St. Phone 54012.

AUTOMOBILES, ETC.— Miscellaneous

Touring Cars for Sale

CHANDLER Dispatch, $695. Refin., overhauled, retired, hurry for a bargain. BOOGAR & GILLINGHAM, 524 W. Pico.

CHEVROLET touring, 1924, brand new. Never run a mile, taken on trade. Can't use. Willing to sac. at big discount. Terms arranged, $125 down. 526 S. FLOWER.

CHEVROLET Superior tour., 1923, A-1 mech. Original finish; equipped with bumpers, wind wings, motometer, etc. $395, terms. FELIX CO., Chev. Dealers, 140 W. Pico and 1057 S. Olive. Open evenings.

CHEVROLET touring, 1924. Brand new, never been driven. Taken on trade. Cannot use. Big discount. Liberal terms. 433 S. FLOWER.

CHEVROLET touring, late 1923, like new. Fully equipped. Many extras. Run 4500 mi. Bargain. Hurry. For sale by OWNER, 619 S. Burlington. DRexel 5676.

CHEVROLET Superior tour. Driven very little, $425 terms. FELIX CO., Chev. Dealers, 1057 S. Olive and 140 W. Pico.

CHEVROLET 1924 tour. Looks and runs like new. Several extras. J. W. LEAVITT & CO., 1130 S. Olive st.

CHEV. TOUR. IN EXCELLENT CONDITION. CHEAP. 1800 SUNSET BLVD.

CHEVROLET tour. 1922. A-1 throughout, $200. FELIX CO., 140 W. PICO.

CHEV. tour. 22 mod., new paint, fine tires. A-1 cond.; $165, terms. 117 W. PICO.

CHEVROLET 1922 tour. $250. BALDWIN'S ROOF GARDEN, 15th & Figueroa.

CLEVELAND LIGHT SIX 1921 TOURING. Rebuilt throughout in our shops, and cannot be told from a brand new car; has new tailored top, ½ curtains, brand new cord tires, and repainted a select "Dibble Green" with individuality; has many extras and carries service and guarantee direct from the distributor. $675, small payment down, easy terms. "The House of Individuality." Open Evenings and Sunday. W. P. HERBERT CO., Cleveland and Chandler Distributors. 1110 S. Flower St. TRinity 1011.

COLE 8 7-PASS. TOURING— All new tires, car just overhauled. Many extras. $1000. COLE AGENCY. 1215 S. Grand.

DODGE 1920 tour., nice running condition. Priced right. Terms. J. W. LEAVITT & CO., 1130 S. Olive St.

DODGE TOUR. DRIVE IT AWAY. $50 DOWN. 1800 SUNSET BLVD.

DODGE '23 tour., $695. Just like new. Terms. 1207 N. WESTERN.

DORT TOURING—Can't sell this car, so will trade it off and give terms. ATlantic 1472. BOOGAR & GILLINGHAM, 524 W. Pico.

DURANT 1923 SPORT TOURING $645—$225 DOWN Maroon sport color, nickel trimmings, brand new cord tires, bumpers, wind wings, tonneau shields, etc. Cost new today $1275. Think of the saving! Guaranteed. Our big sale is now going on. F. B. Miller, Used Car Dept., 1216 S. Main. Open evenings. ATlantic 9642.

DURANT 1922 TOURING. Just refinished in maroon. Bumpers, windshield, deflectors, etc. Good mechanical condition. REO MOTOR CAR CO. Used Car Dept. 422 W. 12th St. Lot 12th and Grand.

FORDS USED FORDS W. I. TUPMAN 2330 SO. FIGUEROA 2330 AUTHORIZED FORD AND LINCOLN A MOST COMPLETE LINE OF GOOD RELIABLE USED FORDS Repaired by skilled Ford mechanics. Lowest prices, best values, easy terms. EVERY POSSIBLE COURTESY EXTENDED CALLERS OH, BOY! BUSINESS IS GOOD. SUMMER'S HERE. BUY NOW.

FORD 1923 TOURING. Very fine shape. Good paint. Attractive saving. Easy terms. Also good buys in older models. $100 up.

DUNHAM for FORDS Authorized FORD Dealer, 1250 W. 7th.

FORD TOUR. DEMONSTRATOR Used just a few days, carries new-car guaranteed, $425, $130 down, bal. 18 mos. FORD BARGAIN CENTER Open Evenings and Sunday FORDS—J. A. NADEAU CO.—FORDS. Central and Slauson. HUmbolt 2240.

FORD 1924 TOURING— Practically new, run very little, good tires, 2 bumpers, extras, $130 down. USED CAR MARKET NO. 2. Open Evenings and Sundays. J. A. NADEAU CO. Moneta at 57th. AXridge 8194.

FORD TOURING, 1923. Just right. A-1 mechanically, refinished. Tires in perfect shape. $1000 FREE ACCIDENT POLICY. COBERLY'S BETTER USED FORDS, 1918 So. Main. Open Eves.—Sunday.

FORD TOURING, $225 Demountable wheels, speedometer. $1000 FREE ACCIDENT POLICY. COBERLY'S BETTER USED FORDS 1918 So. Main st. Open Sunday & Eves.

FORD SPECIAL TOUR., $150— These are all late 1921 models in BEST condition. Several accessories. Terms if desired. So hurry. 1209 EAST 7TH ST. Phone FAber 1123.

FORD tour., 1922, in the best of condition, $235. FELIX CO., Chev. Dealers, 140 W. Pico. Open eves. and Sundays.

FORD 1924 touring, like new. Extras. Terms. 777 CENTRAL AVE.

H. C. S. 4-pass. tour., 1921 model, rebuilt and repainted, guaranteed, high grade. Much better than any new car at same price; $800. H. C. S. PACIFIC CO., 951 S. Flower st. TRinity 0761.

HUDSON Speedster, 1924 model, disc wheels and fully equipped. Leaving city. Positively a steal, $1050. BEacon 4881.

HUDSON SPEEDSTER Just like new. Priced to sell. 1225 S. FLOWER. BRoadway 2561.

HUPMOBILE TOURING, 1922— Model, perfect condition. $685. Only $275 down, bal. 1 year. H. W. SWANSON Hupmobile Dealer. 6480 Sunset Blvd. HEmpstead 5528.

JEWETTS, 23 and 22 tourings, reconditioned throughout, fully guaranteed, very reasonable. Terms. PAIGE CO. OF SO. CAL., 1127 S. Olive st. 884316.

LINCOLN DEMONSTRATOR. Driven only 6500 miles; positively cannot be told from new. See today at J. BENJ. FAHY, INC., Auth. Lincoln Dealer, 827 S. Figueroa.

LINCOLN PHAETON—1923. Tonneau shields, wind deflectors, 2 bumpers, spare tire, Zapon finish, perfect cond., new car guarantee. A real buy. EARL FULLER, 3330 So. Figueroa. HUmbolt 2831 for appointment.

LAFAYETTE TOURING 1921. Has had exceptional good care. Overhauled and newly painted. 5 cord tires. $1500. Terms. TRinity 5371. 1036 S. FLOWER ST.

MARMON TOURING— Popular 7-passenger. Just refinished a beautiful gray, excellent tires, tonneau shield, quarter curtains and other extras. Priced very low and guaranteed. PELTON MOTOR COMPANY 1534 S. Figueroa. ATlantic 8236.

MARMON 1920 TOURING. Wire wheels, wind deflectors, tonneau shields, nearly new tires, etc. $345 down. HOWARD AUTOMOBILE CO. OF L. A. 1367 S. Figueroa. ATlantic 7221.

MARMON TOURING, 1920 The best buy in town. $700 cash takes it. Call 1259½ S. PLYMOUTH BLVD. Phone 766242.

MARMON 1919 tour. $250 down. 1144 SO. OLIVE ST. MEtropolitan 1909.

MAXWELL TOURING. $99. New cord tires, good battery, motor runs fine. A real buy. "The House of Individuality." Open Evenings and Sunday. W. P. HERBERT CO., Chandler and Cleveland Distributors. 1230 S. Olive. VAndike 9016.

MAXWELL SPECIAL SPORT TOURING. 1924 brand new, every possible extra, taken on trade, cannot use, will discount over $250. Have arranged terms. 433 S. FLOWER.

NATIONAL 7-passenger touring, California top, model '23, run 3500 miles, A-1 mechanically; $2000; terms. HOlly 8872.

OAKLAND touring, good paint and rubber, $75 cash. Call after 6:30. 167 W. 78th st.

OAKLAND 1918, GOOD RUNNING CONDITION, $115. PHONE Angelus 3157.

OAKLAND 6—54 tour., 1924, run short distance. 3553 TEMPLE.

OVERLAND spot Red bird tour., 1924, brand new; only driven 2800 miles; double bar bumpers, every extra. Will sac. Terms arranged. $150 dn. 526 S. Flower.

PACKARD "6" 1923 TOURING. Popular 7-pass. Refinished standard Packard blue, good tires and excellent mechanically. $2150. Easy terms. PELTON MOTOR COMPANY. 1534 S. Figueroa. ATlantic 8236.

PACKARD twin, excellent shape, reground, new pistons, rings, guides, etc. $750. 560 METROPOLITAN THEATER BLDG. VAndike 2888.

PEERLESS completely overhauled, new wiring, good rubber, 2 bodies, sedan and tour.; run only 38,000 miles. 1913 model. Action necessary. Terms. 1914 N. HOBART BLVD.

REO SIX 1923 TOURING Balloon tires and complete equipment, including bumpers, other extras. REO MOTOR CAR DEPT. Used Car Dept. 422 W. 7th St. Lot 12th and Grand.

REO 23 sport touring, $1100, cost $1900. OWNER, 4631 W. 18th Place, EMpire 8489.

RICKENBACHER 6 WE AUTOMATICALLY Discount "at the rate of 5 per cent a week" (except Rickenbackers) any used car that remains in our stock until sold over a certain definite period. OPEN EVENINGS TILL 9. LEON T. SHETTLER CO. FIGUEROA AT 10TH. PH. ATlantic 9011

AUTOMOBILES, ETC.— Miscellaneous

Touring Cars for Sale

STAR 1923 TOUR., $295. A-1 condition, motor runs like a top, good tires, extras, etc. Why wait? FAHY'S USED CAR DEPT., 1038 So. Main. Open Sun. and Eves.

STAR car for sale. Going east. 1923 model. Cheap. 3737½ ARLINGTON.

STEARNS KNIGHT, 4 TOURING, '24.— We have one that has been used slightly for demonstrating that can be had at a decided saving. Easy terms. LYNN C. BUXTON, Stearns Dist. 1635-36 S. Figueroa St. ATlantic 9251.

STERLING phaeton, 1924. Slightly used. New car at big reduction. MR. MALMGREN, 3225 West Washington. 73454.

STUDE big 6 tour., 21 model, beautiful new tan finish, disc wheels, 4 brand new cords; wonderful bargain; $850. 117 W. PICO.

STUDEBAKER Light 6 touring, 1924. Brand new, driven only 2500 miles. Has extras. Willing to sac. Terms arranged. $250 down. 526 S. FLOWER.

STUDEBAKER '24 lt. 6 tr., brand new. Will sacrifice several hundred dollars. 1207 N. WESTERN.

VELIE 1919 TOURING. $175 DOWN. Refinished a beautiful Crane Simplex, brand new cord tires, renickeled and completely overhauled. No brokerage. LORD MOTOR CAR CO., 1201 So. Olive. VAndike 4974. Open Evenings. Closed Sundays.

WESTCOTT 6 TOUR., $975—Disc wheels, bumpers, refinished, 6-cyl. Continental motor equipped. Very classy, economical car. STANLEY W. SMITH, Holly. Branch. 5941 Sunset Blvd. HEmpstead 2161.

WILLYS-Knight 22 tour., a beaut. car and bargain; $785; terms. 117 W. PICO.

BUY A WILLS-SAINTE CLAIRE and your motoring cares are over. WESTERN MOTORS CO., 1054-58 S. Flower st.

THERE is many a mile of good service in any car we sell you.
22 Chevrolet Coupe ....$225 down
19 Nash touring ....$150 down
21 Haynes touring ....$130 down
PAUL G. HOFFMAN CO., 150 W. Jeff.

USED CARS FOR SALE. 1920 Haynes touring. Mechanically good as new, good rubber. General appearance good. Will sell for $300 cash. See MR. KENRICK, 1610 So. Main.

$70 CASH. 1920 COLUMBIA TOURING. Just overhauled, good tires, balance easy terms. See MATHEWS, 1112 S. Broadway.

FOR SALE— 1922 Studebaker Special Six, original finish and in first class condition throughout. Price $750. 1032 S. OLIVE ST.

Roadsters for Sale

BUICK "6" 1922 ROAD. $250 DOWN. Mech. A1, good finish, 5 good tires, bumpers, extras. Has had best of care. See today at our sales room. CALIFORNIA OAKLAND MOTOR CO., 1137-39 S. Olive st.

BUICK "6" 1920 ROAD. Completely overhauled and refinished brown. Cal. top, etc. $215 down. HOWARD AUTOMOBILE CO. OF L. A., FIGUEROA ST. USED CAR DEPT., 1367 S. Figueroa. ATlantic 7221.

BUICK 1920 ROADSTER— Refinished beautiful "Deep Blue," new top, 5 good tires. Only $195 down. HOWARD AUTOMOBILE CO. OF L. A. FIGUEROA ST. USED CAR DEPT. 1367 S. Figueroa. ATlantic 7221.

BUICK 6, 1923 ROADSTER— Completely refinished and trimmed in nickel, brand new cord tires. Rebuilt and runs like new. Guaranteed. Priced low. Very easy terms. CONSOLIDATED AUTO DEALERS ASSN. 1006-08 So. Olive. TUcker 1692.

BUICK 6 SPORT ROAD— 1923, classy barbumpers, Royal cord tires. Many extras. $450 down. HOWARD AUTOMOBILE CO. OF L. A. MAIN ST. USED CAR DEPT. 1212 S. Main st. ATlantic 9670.

CADILLAC ROADSTERS.
1923, model 61, price $2250
1921, model 59, price $1450
1919, model 57, price $1050
1918, model 57, price $850
MADDUX, 1059 S. Figueroa st. Open evenings. TRinity 6267.

CHANDLER SPORT 1923 ROADSTER. The only car with the "Pikes Peak" motor completely reconditioned and mechanically the same as new. Has the original finish, "Maroon." Very smart and durable. New cord tires, spare, disc wheels, motometer, bumpers front and rear, wind wings and other extras. Guaranteed thruout with service and a real buy. Easy terms. Open Evenings and Sunday. "The House of Individuality." W. P. HERBERT CO. Chandler and Cleveland Dist. 1702 So. Figueroa. ATlantic 8467.

CHEVROLET rdstr., late 1923, looks and runs like brand new car, extras; can't use; will sac.; $365; can arrange terms; $100 down. 526 S. FLOWER.

CHEVROLET 1922 road, $400. BALDWIN'S ROOF GARDEN, 15th & Figueroa.

DODGE 1922 ROADSTER. $100 DOWN. Original finish, good ruber. 1227 S. HILL ST.

DURANT 1923 SPORT ROADSTER— $645, $225 DOWN. Maroon sport color, disc wheels. Cost new today, $1200. Has every conceivable extra. At our big sale price, it's a real bargain. F. B. Miller, Used Car Dept., 1216 S. Main. Open evenings. ATlantic 9642.

FORD 1923 ROAD.— Has shock absorbers, new paint, good tires, overhauled, etc. Extras. $310. FORD BARGAIN CENTER. Open Evenings and Sundays. FORDS—J. A. NADEAU CO.—FORDS Central and Slauson. HUmbolt 2240.

FORD ROADSTER, 1923, A-1 shape. Like new. Attractive saving.

DUNHAM for FORDS Authorized FORD Dealer, 1250 W. 7th.

FORD ROADSTER, 1922— Slip on body, overhauled, repainted. Looks and runs like new. Look at it. COBERLEY'S BETTER USED FORDS. 1918 S. Main st. Open eves. & Sunday.

FORD 1921 roadster, $165. Open evenings. 108 W. PICO, ATlantic 9610.

FORD roadster, '21, $165, new paint. Perfect shape. 1046 E. 23RD ST.

HUPMOBILE 1923 roadster, sport, $200 down. 1144 S. OLIVE. MEtro. 1909.

JEWETT roadster, '23. Just like new, fully guaranteed, new cords, priced very reasonable. PAIGE CO. OF SO. CAL., 1127 S. Olive. 884316.

NASH 4 Roadster, new, very liberal disc. J. W. Leavitt & Co., 1150 S. Figueroa.

PACKARD roadster, 1923 light six, looks like new; will sacrifice. EXPOSITION GARAGE, 37th and Figueroa.

STEVENS DURYEA, 1922 road., classiest job in L. A. Cost $8500. Will sacrifice. Take smaller car in trade. 1207 N. WESTERN.

STUDEBAKER ROADSTER. Excellent finish, brand new Kelly nonskid cord tires. Only $225 down. HOWARD AUTOMOBILE CO. OF L. A., OLIVE ST. USED CAR DEPT. 1122-28 So. Olive. VAndike 5122.

STUDEBAKER roadster, special six, good condition. $650. HALY, 4158 W. PICO.

STUTZ roadster, 1920, 16-valve, wire wheels. Must sell at once. Sac. Call SANO, TRinity 3787 or write 210 N. Saratoga.

WILLS ST. CLAIRE ROADSTER—Late 1922. Driven 15,000 miles. Will sacrifice for cash or terms. No trade. Ph. DUnkirk 8959.

BUY A WILLS SAINTE CLAIR And your motoring troubles are over. WESTERN MOTORS CO., 1054-58 So. Flower st.

$50 handles equity in '24 Ford roadster, Ruckstell axle. 8219 CROCKETT BLVD. Down Compton to Nadeau. Home eves.

Sport Cars

CHALMERS sport tour. Car is wonderful shape, snappy looking. ATlantic 1472. BOOGAR & GILLINGHAM, 524 W. Pico.

HAYNES 22-55 sport tour., refin. in maroon, overhauled, runs very nice, every extra, new top, $875. Terms. PAIGE CO. OF CAL., 1127 S. Olive. TUcker 4316

JEWETT Sport, late 23, run 6700 mi.; take small car in trade. Ph. HUmbolt 7693—VAndike 3826. Perfect condition.

JORDAN BLUEBOY— 1923 model. Special paint and top. Completely equipped. Only $800 down, bal. 1 year. H. W. SWANSON. 6480 Sunset Blvd. HEmpstead 5528.

OVERLAND spot redbird tour., 1924, brand new, only driven 2800 miles, double bar bumpers; every extra; will sac., terms arranged; $150 down. 526 S. Flower.

PACKARD SINGLE SIX ROADSTER. LATE; LIKE NEW. PHONE HEmpstead 4522.

PAIGE '22 light 6, very nice condition, new top, maroon finish, good cord rubber, guaranteed. PAIGE CO. OF SO. CAL., 1127 S. Olive. 884316.

PAIGE 66 sport tour., very nice, rebuilt and guaranteed, refinished, priced low. Terms. PAIGE CO. OF SO. CAL., 1127 S. Olive. 884316.

AUTOMOBILES, ETC.— Miscellaneous

Sport Cars

STAR sport model. Beautiful maroon finish, trunk, bumpers, wings, sun shade, motometer, new car guarantee. Our best buy. Walter M. Brown Motors, Inc., Figueroa and Washington sts. 289221.

FOR SALE 1923 Durant sport touring. Has trunk with two suitcases, one spare tire, bumper, special top, etc. This car sold at $1275 new. Will take $675, easy terms. 1032 S. OLIVE ST.

Speedsters, Stripped Cars

FORD SPEEDSTER Special body, maroon finish, starter, shocks, etc. Only $85 down, bal. $20 mo. FORD BARGAIN CENTER Open Evenings and Sundays FORDS—J. A. NADEAU CO.—FORDS Central and Slauson. HUmbolt 2240.

FORD speedster, Mercury body, good as new, equipped with top, windshield, wind wings, cowl lights, starter, dem. rims, etc. Only $375, terms. FELIX CO., Chev. Dealers, 140 W. Pico. Open eves.

Coupes for Sale

BUICK "4" 1924 COUPE Original finish, just like new. Driven very little. Sacrifice, $500 down. HOWARD AUTOMOBILE CO. OF L. A. MAIN ST. USED CAR DEPT. 1212 S. Main st. ATlantic 9670.

BUICK 1922 4-cylinder, 2-passenger coupe, run only 4200 miles. Just like new, with a lot of extras. Owner going East will sacrifice, $950. 3401 W. 6TH ST.

BUICK, 1920, 4-cyl. 4-pass. coupe. Brand new. Will sacrifice several hundred dollars. 1207 N. WESTERN.

BUICK 1922, 6-CYLINDER COUPE. RUN 4800 MILES. FULLY EQUIPPED. PHONE ATlantic 7221. MR. SIMKIN.

BUICK for sale or trade, '23, 6 cyl. coupe. A first-class auto at 915 S. GRAND AV.

CADILLAC V-63 COUPE Run very little. Will consider small car in trade. Terms arranged. Call 557-67.

CHEVROLET, unexpectedly called East, must leave this week. New 1924 Chevrolet coupe, run 2800 miles, spare tire, 2 Berger bumpers, automatic windshield wiper, step plates, will sacrifice, easy terms. Call BEacon 1851.

CHEVROLET, 1923 UTILITY COUPE. 5 good tires. Driven very little. $475 tms. J. W. LEAVITT & CO., 1150 SO. FIGUEROA.

CHEVROLET COUPE, 1923. Nice and clean and a snap, $545, terms. LYNN C. BUXTON, Stearns Dist. 1635-36 S. Figueroa St. ATlantic 9251.

CHEV. 4-pass. coupe, couldn't run any better; biggest bargain in town; $525, terms. FELIX CO., Chev. Dealers, 140 W. Pico.

CHEVROLET '20 coupe, overhauled, refin., like new. Terms. ATlantic 1472. BOOGAR & GILLINGHAM, 524 W. Pico.

COLE CHUMMY COUPE— No expense to run this car. A real buy. $800. COLE AGENCY. 1215 S. Grand ave.

DODGE 1919 COUPE— $200 DOWN. Refinished standard black and trimmed in nickel, sun visor, brand new cord tires, etc. No brokerage. LORD MOTOR CAR CO. 1201 So. Olive. VAndike 4974. Open evenings. Closed Sundays.

DODGE business man's coupe, late 1923. Looks brand new. Has air shock absorbers, disc wheels and other extras. Can't use, willing to sac. Terms arranged, $250 down. 526 S. FLOWER.

FORD, 1923 COUPE, $395 Speedometer, good finish and tires, fine upholstering. A dandy buy. FORD BARGAIN CENTER Open Evenings and Sundays. FORDS—J. A. NADEAU CO.—FORDS. Central and Slauson. HUmbolt 2240.

FORD, 1923 COUPE Play Boy blue finish. Good tires and upholstery. $135 down, bal. 11 mo. FORD BARGAIN CENTER Open Evenings and Sundays. FORDS—J. A. NADEAU—FORDS Central and Slauson. HUmbolt 2240.

FORD COUPE, 1921, $290. Good shape. Shocks, visor, etc.

DUNHAM for FORDS Authorized FORD Dealer, 1250 W. 7th.

FORD 1922 coupe, A-1 shape. New cord tires, $350, small down payment. GEO. H. PERKINS, 2444 W. Washington. EMpire 4360.

FORD COUPES— 1920 at $190. 1922 at $300. STANLEY W. SMITH, Holly. Branch. 5941 Sunset Blvd. HEmpstead 2161.

FORD coupe, late 1921, A-1 mech., new paint, fine tires, upholstering, perfect; $295, terms. FELIX, 140 W. Pico.

FORD, Fisher body, wire wheels, all extras. Perfect order. OWNER, DUnkirk 9436.

FORD '24 COUPE, $125 DOWN— Many extras, like new thruout. New car guarantee. SHRADER'S, 1310 S. Main.

FORD 1922 Coupe, splendid condition, $100 worth extras, at bargain. Owner, 316 W. PICO. ATlantic 8161.

FORD, 1924 coupe, perfect condition. Easy terms. Must sell at once. SCHECK, BEacon 5623. BRoadway 5808.

FORD coupe, 1920. Lots extras, $175. Quick sale, terms. 1207 N. WESTERN.

FORD, '24, $550, completely equipped, perfect condi. Priv. owner. GRanite 7543.

FORD Coupe, battery, extras, 5 dem. rims, 5 tires, $175; terms. Owner, UNivty 2846.

KISSEL COUPE, 1920. Has everything. $1000. Terms. LYNN C. BUXTON, Stearns Dist. 1635-36 S. Figueroa St. ATlantic 9251.

LEXINGTON coupe, 4-pass., 1923. Refinished bronze green, 5 nearly new tires. All ready to go. Famous Ansted motor. STANLEY W. SMITH, Holly. Branch. 5041 Sunset Blvd. HEmpstead 2161.

LINCOLN COUPE, 1924 MODEL— This car HAS NOT BEEN DRIVEN. Ready for immediate delivery. If you are in the market for a car of this quality, SAVE YOURSELF SOME MONEY. Address V, box 201, TIMES OFFICE.

LINCOLN COUPE, 1922. The biggest value in town. It's a real beauty. Refinished. Lincoln blue, $2450, terms. LYNN C. BUXTON, Stearns Dist. 1635-36 S. Figueroa St. ATlantic 9251.

MARMON 1921 COUPE. Newly painted beautiful gray, motor wonderful, 5 new cord tires. Don't miss this opportunity. $600 down, bal. 12 mo. WALTER M. MURPHY MOTORS CO., Lincoln Used Car Dept., 909 S. Olive.

MAXWELL COUPE LATE MODEL This popular model looks and runs like a new car. Has good cord tires, spare, motometer, bumpers and visor and other extras. Come and see this unusual bargain or phone for a demonstration. Small amount down. Open Evenings and Sunday. "The House of Individuality." W. P. HERBERT CO. Chandler and Cleveland Distributors. 1230 S. Olive. VAndike 9016.

NASH 4-PASS. COUPE, LATE 5 extra good cord tires, good finish, upholstering like new, A-1 condition. Extras. $300 down, bal. 11 mo. FORD BARGAIN CENTER Open Evenings and Sundays. FORDS—J. A. NADEAU CO.—FORDS Central and Slauson. HUmbolt 2240.

OAKLAND 1923 COUPE— $375 DOWN. 5-pass. Good finish, velour upholstering, nickel trimmings, sun visor, looks like a new car. See today. Terms. CALIFORNIA OAKLAND MOTOR CO. 1137-39 So. Olive st.

OAKLAND 4-pass. coupe, A-1 cond. $325 takes it. Must sell at once, leave for E. Call after 6 p.m. 4167 HALLDALE AVE.

OLDS "4" coupe, popular 2-pass., beautifully refinished. A real snap. J. W. LEAVITT & CO., 1150 S. Figueroa.

PEERLESS "8" COUPE— 1922 MODEL. Positively like new, new cord tires and excellent mechanically. Easy terms. Special price, $2575. PELTON MOTOR COMPANY 1534 S. Figueroa. ATlantic 8236.

SCRIPPS-BOOTH coupe. A car you would be proud to own. A bargain and can be bought on terms. ATlantic 1472. BOOGAR & GILLINGHAM, 524 W. Pico.

STEARNS KNIGHT COUPE— Priced $1350. You'll have to inspect this car carefully to find any wear whatsoever. STANLEY W. SMITH, Holly. Branch. 5941 Sunset Blvd. HEmpstead 2161.

WILLYS KNIGHT coupe sedan, 1923, original finish, barg. 1324 W. 7TH.

FOR SALE 1923 Chevrolet coupe. Original finish and in first class condition. Price $450. 1032 S. OLIVE ST.

BUY A WILLS SAINTE CLAIR And your motoring cares are over. WESTERN MOTORS CO. 1054-58 S. Flower st.

FOR SALE— 1919 Hupmobile Coupe. It's clean as a whistle and ready to go. Price [illegible]. 1032 SOUTH OLIVE ST.

Sedans for Sale

CHANDLER SEDAN, 1924, driven 3000 miles, used 3 months only. Must leave city. Make offer on my $1200 equity. Payment made till June 8. EMpire 4902 or BRoadway 6637. Ask for Mr. Baron.

CHANDLER 1923 Chum. Pike's Peak motor, many extras, $1300 cash. Going east. D. L. WATKINS, 1951½ Argyle, Hollywood.

CHEVROLET 1924 de luxe sedan, run less than 2000 mi. A big saving for one contemplating buying new Chev. Call BRoadway 4182 after 6 p.m.

CHEVROLET sedan, 1923, biggest bargain in town; $595; terms. FELIX CO., Chev. Dealers, 140 W. Pico.

AUTOMOBILES, ETC.—Miscellaneous

Sedans for Sale

CHEVROLET 1923 SEDAN.
$525 DOWN.
Run about 3000 miles and just like new in every respect. Bumpers, fine tires, etc. No brokerage.
LORD MOTOR CAR CO.,
1201 So. Olive. Vandike 4974.
Open Evenings. Closed Sundays.

CHEVROLET 1921 F.B. SEDAN.
$150 DOWN.
Good finish and upholstering, runs excellent, brand-new cord tires, bumpers, etc. No brokerage.
LORD MOTOR CAR CO.
1201 So. Olive. Vandike 4974.
Open Evenings. Closed Sundays.

CHEVROLET sedan. Why buy a new one? This is just as good and much cheaper. Guaranteed. 140 W. PICO.

CHEVROLET sedan, 1923. Run 5000 miles. $650. P. D. MARKHAM, W. 69th st.

CLEVELAND "6" SEDAN.
De luxe, '23 model; wire wheels. Sacrifice, going east. Everything like new. Admire at sight. Terms. Phone ZEAL. 915 Commodore Hotel. DUnkirk 1160, use car at Commodore Garage, 1127 Ingraham

CLEVELAND 4-door sport sedan, driven 5000 miles. Like new, cost $2100. Sacrifice $1050. Owner, DRexel 3588 or 58150.

DURANT sedan, '22. Mechanically like new. Real bargain. MR. BLAIR, 3701 W. Pico.

ESSEX COACH—
1923 MODEL.
Taken in trade on "New Cleveland" and is exceptionally good shape throughout. Almost new cord tires, disc wheels, motometer, spare, bumpers, and other extras. Motor in perfect shape. A real buy, priced right. Terms down.
Open Evenings and Sunday.
"THE HOUSE OF INDIVIDUALITY"
W. P. HERBERT CO.
Chandler and Cleveland Distributors.
1119 S. Flower. Trinity 1711.

OAKLAND SEDAN, 1924.
Has had the best possible care and it is as modern as can possibly be. Best inspection you have seen and $345, terms.
LYNN C. BUXTON, Stearns Dist.
1665-86 S. Figueroa St. Atlantic 9251.

OAKLAND, 1923 6 sedan, $1150, for $250 cash, balance owing $486; payable monthly. Hurry, as it is going away. 1052 W. WESTERN AVE. DAVIS

OLDS "6" BROUGHAM
1923 MODEL.
Splendid condition. $325 down.
HOWARD AUTOMOBILE CO. OF L. A.
1218 S. HOPE ST. USED CAR DEPT.
1212 S. Main st. Atlantic 9070.

PACKARD five-passenger single six sedan; good condition, mileage 8000. Price $2750. WARREN H. GALL, Bus. Tel. 856-071, Res. TRinity 2071.

PAIGE 1923 SEDAN, MODEL 870.
Run just enough to be broken in good, and guaranteed. Owner is going East. Pay $700 now, balance 12 mo.
WALTER M. MURPHY MOTORS CO.,
Main at Fifteenth. Open Eve. & Sun. Office.

STEARNS SEDAN, 1920.
Talk about real value, you should see this—it's the cheapest and best transportation proposition in town. Terms.
LYNN C. BUXTON, Stearns Dist.
1665-86 S. Figueroa St. Atlantic 9251.

STEARNS-KNIGHT sedan, 1922. Like new, $1750, worth $2000 more. Owner going East. Elliott 1305.

STEPHENS 1922 SALIENT 6—
Sunshine, excellent mechanical condition, 6 good tires, spare, bumpers, etc. $435 down. Easy terms on balance.
BRIDGE-BULLOCK, INC.
Willys-Knight, Overland, Dealers.
1400 S. Figueroa. Open eves. Atlantic 7236

STERLING brougham sedan, 1924; consider smaller car in trade. MAINGAULT, 2222 W. Washington. 72454.

STUDEBAKER Light 6 sedan, 1924 model. Has bumper and other extras. Looks and runs like new. Will be sold for cash or terms. Easy terms. Will trade for car. Can arrange terms. $300 down. 836 So. Hope.

STUDEBAKER 24 light 6 sedan, 3 mos. old; many extras; terms. Consider your used car. GLENNON, Humbolt 8421.

WILLS-SAINT CLAIRE SEDAN
LATEST MODEL, NEVER USED.
PHONE 762744. 1400 S. GRAMERCY PL.

ATTRACTIVE BARGAINS IN USED TRUCKS

Make.	Model.	Price.
REO	1921—C.C. stake	$1650
REO	1922—Chassis	$675
CHEVROLET	1922—Lt. Del.	$750
DODGE	1923—Grand	$1450
G.M.C.	1921—Chassis	$450
REO	1922—Express	$1250

REO MOTOR CAR COMPANY,
428 W. 12th st. and Lot 12th and Grand.
Phone TRinity 7421.

BUY A
WILLS SAINTE CLAIRE
and your motoring cares are over.
WESTERN MOTORS CO.,
1054-56 S. Flower St.

1922 PACKARD twin 6 sedan, Westinghouse shocks, new rubber, original finish, excellent upholstery like new, 22 tires 80 per cent or more new, motor A-1; this sedan can be bought for $2000. Has been privately owned. 935 OAK ST., Glendale. Glendale 23648.

SEDAN, 1921, 7-pass. Car just repainted and in good running condition; mechanically perfect. $1250.
COLE AGENCY.
1215 S. Grand ave.

DANIELS SPECIAL SEDAN, LIKE NEW, CHEAP. 1800 SUNSET BLVD.

Limousines for Sale

PIERCE-ARROW "66"
TOWN CAR.
Just furnished a beautiful blue with gabriel trim, good tires and has been mechanically A wonderful buy.
PELTON MOTOR COMPANY
1384 S. Figueroa. ATlantic 8226.

Trucks and Delivery Car

DODGE Brothers Panel Delivery cars. In spite of the shortage of new cars, deliveries we have on hand several used panel cars to select from; they are all in excellent shape mechanically, newly painted and ready for the road. Priced very low to move quick.
ALBERTSON MOTOR COMPANY
Dodge Brothers Motor Cars.
Sixteenth and Figueroa.

"BEE NEW—5-TON DUMP WITH LIFETIME BODY. $40 PER DAY."
I have nothing like this, but I have some good reliable trucks and will treat you right. JOHN A. HENRI, International-Reo dealer. 731 Lawrence st.

FORD TRUCK, stake body, $140. Exceptional value.

DUNHAM for FORDS
Authorized FORD Dealer, 1280 W. 7th.

FORD 1-ton truck, 1921. Must sacrifice to Reverend Cleaver. 2250 Sirrine. 25614, Marconi st., Huntington Park.

LYON Garland truck. Call DWIGHT, Humbolt 4342, bet. 8 a.m. and 5 p.m.

AUTOMOBILES, ETC.—Miscellaneous

Trucks and Delivery Cars

INVESTIGATE THIS INVESTMENT.
An established profitable transfer and express business clearing over $1000 per mo. 4 trucks, none older than 1923 models; price 50 per cent below actual worth, "not one red cent for our established business." Simply buy these trucks on easy convenient terms, stay right with us and take the money. It will take about $2500 cash to handle. Our books are open to you. See MR. KENRICK, 1610 S. Main.

TRUCKS FOR SALE
1921 Dodge truck, good rubber, A-1 mechanically, $325. 1919 1½-ton Republic truck, is and looks as good as new. New paint, good rubber, A-1 mechanically, $375, and dozens of others. ½ dozen good trailers, various sizes and several bodies must be sold regardless of price. 1919 Dodge 2-yard dump truck, ratin' to go, $75 complete. See MR. KENRICK, 1610 S. MAIN ST.

KISSEL 3½-TON TRUCK.
All ready to go. Flat body. Your opportunity to purchase a real truck at an unheard-of price. Come in and see it.
1054 S. FLOWER STREET.

3½-TON TRUCK
Just overhauled. Has flat body. 1920 model. You don't have a cent to spend on it. Priced at $1050. Try to duplicate. 1054-56 S. FLOWER ST.

FORD EXPRESS DELIVERY. New with top. Run 6 miles, attractive discount. Regular new car guarantee.

DUNHAM for FORDS
Authorized FORD Dealer, 1280 W. 7th.

WANTED—DUMP TRUCK WORK.
I can place from 1 to 5 dump trucks at work by the hour, day or contract with good drivers who have dump truck experience; also who own their own trucks. Phone MR. SINCLAIR at HUmboldt 7737.

FORD 1920 EXPRESS
A real bargain at $150.
1-ton capacity. Has new tires.
REO COMMERCIAL DISTRICT BRANCH.
809 South San Pedro st.

FORD TRUCK.—(Late model.) Overhauled and in perfect condition, repainted. A bargain.
CORBELL'S BETTER USED FORDS
1919 S. Main. Phone TRinity 0760.

FORD light delivery truck, 1922. Open express body, starter, demountable rims, A-1 condition. Cash price, $150. 1629 37TH ST.

AUTOMOBILE for sale, one 1922 model, 3½-ton G.M.C. truck, practically new, body MILL HUMBOLDT COMPANY, 842 W. 11th st. Phone TRinity 0760.

FORD 1-ton truck, stake body, new, solid rear tires. A-1 condition. Cheap. Phone 554-405. Call 698 BURLINGTON.

FORD truck, equipped for ice cream business, like new. 1700 CENTRAL AVE.

Auto Trailers

20 TRAILERS in stock, all kinds and sizes for sale or rent. New and used.
WRITE FOR 1924 CATALOGUE.
PIKE AUTO & TRAILER WKS.
Pico at Georgia.

TRAILERS FOR SALE.
We have six 1st-class trailers ranging from 2 to 6-ton capacity. We will sell them for the right price. Investigate. See MR. KENRICK, 1610 S. Main st.

2 AND 4-WHEEL trailers for sale or rent. CALIFORNIA TRAILER MANUFACTURING CO. 1924 Pico. 766-887.

AUTO TRAILER CO.—2 and 4-wheel trailers, sale or rent. 1322 CENTRAL AVE.

Automobiles for Exchange

WILL EXCHANGE—New Hudson Coach for new Buick roadster. Liquidate adjustment. CONNER, 450 S. St. Andrews Place. Ph. 560877.

Automobiles Wanted

NOTICE to owners of '22, '23, '24 Cadillacs, Packards, Fourteen and similar '20 and '21 models. Have buyer who will pay cash for your car. Hudson, Chandlers and similar. Salty in Hollywood we have many sales daily for used cars. Now is the time to sell. Don't wait. See us at once if you wish to sell. GEO. A. PETERSON, INC. 1207 S. Western. Largest in So. Cal.

WANTED—Cadillac 5-pass. sedan, 1922 model in good cond. Will pay all cash. Ph. 04845. Long Beach, today from 9 a.m. to 5 p.m. for appt. C. C. SCHULTZ-MEYER.

CARS WANTED FOR CASH
If you don't believe I will pay the highest cash prices for your car, investigate me and see. KELLEY KAR CO. 1213 S. Olive. Ph. Tucker 3499.

CARS WANTED. SPOT CASH
Late model Studebaker, Cadillac, Dodge, Hudson or other late popular models. See us at once.
W. H. COOK, 1135 S. Olive. Vand. 4768

WANTED $50,000 USED
Automobiles. Cadillac, Lincoln, Packards, Studebakers, Hudson.
We cash. MADDUX, 1069 So. Figueroa. Trinity 4207. Open eves.

PRIVATE party will give Dodge car and $150 cash for Ford '22. Chevrolet or $75 cash for Ford '22. 1414 BROADWAY.

BEAUTIFUL Los Feliz Blvd. lot, underpriced. Will take GOOD auto for my equity. OWNER, 450 S. Western. (Lr. S. Flat.) 567-563.

PLEASE bring your Auto to 117 W. Pico and let us sell it quick. Big garage or buy it for spot cash. Vandike 2975.

WANTED—Used autos. Will pay cash for any late model. Drive your car to TASSELET MOTOR CO., 1118 S. Main.

WANTED—Ford touring car exchange for standard 5-cylinder, 7-pass. touring car and cash. HEmpstead 9068.

WILL buy for cash from private owner, late model coupe or open or closed car. 926 S. FLOWER.

FORDS wanted, late models, for cash. 108 W. PICO. Atlantic 9610.

WANTED—Ford touring, '22 or '23. Good cond. Pay cash. Vermont 0842.

SPOT CASH WAITING FOR YOUR AUTO. ANY MAKE, ANY TIME. 2224 S. MAIN.

SPOT cash paid for your car, any make or style. 108 E. EARL 7TH ST.

CASH FOR BARGAIN, late car, residence. 204 W. 43RD ST. AXridge 0772.

HIGHEST cash prices paid for good used cars. 991 W. 7TH ST.

HAVE got up to $1000 cash to pay for late car, open or closed. Vandike 8462.

Trucks for Hire

DUMP TRUCKS.
If you have a contract and can use one or two good dump trucks driven by owners either in city or out of town, get in touch with MR. SINCLAIR at HUmboldt 7737.

Automobiles for Hire

HIGH-CLASS NEW CARS.
Drive them yourself.
RATES LOW.
Fair and courteous treatment.
LARGEST RENTING CO. COAST.
HOLLYWOOD DRIVE-ALONG
840 E. Grand. Trinity 1151.
1 BLOCK S. STILLWELL HOTEL.

50 FOR HIRE.
UNLIMITED MILEAGE.
Fords without drivers; also coupes, sedans, 1-ton trucks. THE FORD LIVERY CO. 1 Flower st. Ph. Vandike 7341.

HIGH-CLASS new Hudson Coach for hire by hour, day or month. Also other cars. Liquidate adjustment. CONNER, 450 S. St. Andrews Place. Ph. 560877.

Automobiles for Exchange

INVESTIGATE THIS INVESTMENT.
An established profitable transfer and express business clearing over $1000 per mo. 4 trucks, none older than 1923 models; price 50 per cent below actual worth, "not one red cent for our established business." Simply buy these trucks on easy convenient terms, stay right with us and take the money. It will take about $2500 cash to handle. Our books are open to you. See MR. KENRICK, 1610 S. Main.

TRUCKS FOR SALE
1921 Dodge truck, good rubber, A-1 mechanically, $325. 1919 1½-ton Republic truck, is and looks as good as new. New paint, good rubber, A-1 mechanically, $375, and dozens of others. ½ dozen good trailers, various sizes and several bodies must be sold regardless of price. 1919 Dodge 2-yard dump truck, ratin' to go, $75 complete. See MR. KENRICK, 1610 S. MAIN ST.

KISSEL 3½-TON TRUCK.
All ready to go. Flat body. Your opportunity to purchase a real truck at an unheard-of price. Come in and see it.
1054 S. FLOWER STREET.

3½-TON TRUCK
Just overhauled. Has flat body. 1920 model. You don't have a cent to spend on it. Priced at $1050. Try to duplicate. 1054-56 S. FLOWER ST.

FORD EXPRESS DELIVERY. New with top. Run 6 miles, attractive discount. Regular new car guarantee.

DUNHAM for FORDS
Authorized FORD Dealer, 1280 W. 7th.

WANTED—DUMP TRUCK WORK.
I can place from 1 to 5 dump trucks at work by the hour, day or contract with good drivers who have dump truck experience; also who own their own trucks. Phone MR. SINCLAIR at HUmboldt 7737.

FORD 1920 EXPRESS
A real bargain at $150.
1-ton capacity. Has new tires.
REO COMMERCIAL DISTRICT BRANCH.
809 South San Pedro st.

FORD TRUCK.—(Late model.) Overhauled and in perfect condition, repainted. A bargain.
CORBELL'S BETTER USED FORDS
1919 S. Main. Phone TRinity 0760.

FORD light delivery truck, 1922. Open express body, starter, demountable rims, A-1 condition. Cash price, $150. 1629 37TH ST.

AUTOMOBILE for sale, one 1922 model, 3½-ton G.M.C. truck, practically new, body MILL HUMBOLDT COMPANY, 842 W. 11th st. Phone TRinity 0760.

FORD 1-ton truck, stake body, new, solid rear tires. A-1 condition. Cheap. Phone 554-405. Call 698 BURLINGTON.

FORD truck, equipped for ice cream business, like new. 1700 CENTRAL AVE.

Auto Trailers

20 TRAILERS in stock, all kinds and sizes for sale or rent. New and used.
WRITE FOR 1924 CATALOGUE.
PIKE AUTO & TRAILER WKS.
Pico at Georgia.

TRAILERS FOR SALE.
We have six 1st-class trailers ranging from 2 to 6-ton capacity. We will sell them for the right price. Investigate. See MR. KENRICK, 1610 S. Main st.

2 AND 4-WHEEL trailers for sale or rent. CALIFORNIA TRAILER MANUFACTURING CO. 1924 Pico. 766-887.

AUTO TRAILER CO.—2 and 4-wheel trailers, sale or rent. 1322 CENTRAL AVE.

Automobiles for Exchange

WILL EXCHANGE—New Hudson Coach for new Buick roadster. Liquidate adjustment. CONNER, 450 S. St. Andrews Place. Ph. 560877.

Automobiles Wanted

NOTICE to owners of '22, '23, '24 Cadillacs, Packards, Fourteen and similar '20 and '21 models. Have buyer who will pay cash for your car. Hudson, Chandlers and similar. Salty in Hollywood we have many sales daily for used cars. Now is the time to sell. Don't wait. See us at once if you wish to sell. GEO. A. PETERSON, INC. 1207 S. Western. Largest in So. Cal.

WANTED—Cadillac 5-pass. sedan, 1922 model in good cond. Will pay all cash. Ph. 04845. Long Beach, today from 9 a.m. to 5 p.m. for appt. C. C. SCHULTZ-MEYER.

CARS WANTED FOR CASH
If you don't believe I will pay the highest cash prices for your car, investigate me and see. KELLEY KAR CO. 1213 S. Olive. Ph. Tucker 3499.

CARS WANTED. SPOT CASH
Late model Studebaker, Cadillac, Dodge, Hudson or other late popular models. See us at once.
W. H. COOK, 1135 S. Olive. Vand. 4768

WANTED $50,000 USED
Automobiles. Cadillac, Lincoln, Packards, Studebakers, Hudson.
We cash. MADDUX, 1069 So. Figueroa. Trinity 4207. Open eves.

PRIVATE party will give Dodge car and $150 cash for Ford '22. Chevrolet or $75 cash for Ford '22. 1414 BROADWAY.

BEAUTIFUL Los Feliz Blvd. lot, underpriced. Will take GOOD auto for my equity. OWNER, 450 S. Western. (Lr. S. Flat.) 567-563.

PLEASE bring your Auto to 117 W. Pico and let us sell it quick. Big garage or buy it for spot cash. Vandike 2975.

WANTED—Used autos. Will pay cash for any late model. Drive your car to TASSELET MOTOR CO., 1118 S. Main.

WANTED—Ford touring car exchange for standard 5-cylinder, 7-pass. touring car and cash. HEmpstead 9068.

WILL buy for cash from private owner, late model coupe or open or closed car. 926 S. FLOWER.

FORDS wanted, late models, for cash. 108 W. PICO. Atlantic 9610.

WANTED—Ford touring, '22 or '23. Good cond. Pay cash. Vermont 0842.

SPOT CASH WAITING FOR YOUR AUTO. ANY MAKE, ANY TIME. 2224 S. MAIN.

SPOT cash paid for your car, any make or style. 108 E. EARL 7TH ST.

CASH FOR BARGAIN, late car, residence. 204 W. 43RD ST. AXridge 0772.

HIGHEST cash prices paid for good used cars. 991 W. 7TH ST.

HAVE got up to $1000 cash to pay for late car, open or closed. Vandike 8462.

Trucks for Hire

DUMP TRUCKS.
If you have a contract and can use one or two good dump trucks driven by owners either in city or out of town, get in touch with MR. SINCLAIR at HUmboldt 7737.

Automobiles for Hire

HIGH-CLASS NEW CARS.
Drive them yourself.
RATES LOW.
Fair and courteous treatment.
LARGEST RENTING CO. COAST.
HOLLYWOOD DRIVE-ALONG
840 E. Grand. Trinity 1151.
1 BLOCK S. STILLWELL HOTEL.

50 FOR HIRE.
UNLIMITED MILEAGE.
Fords without drivers; also coupes, sedans, 1-ton trucks. THE FORD LIVERY CO. 1 Flower st. Ph. Vandike 7341.

HIGH-CLASS new Hudson Coach for hire by hour, day or month. Also other cars. Liquidate adjustment. CONNER, 450 S. St. Andrews Place. Ph. 560877.

HORSES, MULES, CATTLE—For Sale, Exchange, Wanted

For Sale.

FOR RENT—30 good work mules, any number in bunch. Also extra strong cutting outfit. PETER L. FERRERY, 614 S. Arcadia. Glendale 475-J.

POULTRY, PET STOCK—For Sale, Exchange, Wanted

Poultry and Poultry Supplies

GET government inspected chicks (restricted to move) S. C. Reds and R. C. Reds. Delivery 15c. Free delivery in Los Angeles. A hatch every day. TOOK CHICK HATCHERY, 7717 Valley Blvd., Alhambra. Tel. 1408-W.

FOR SALE—2 new Pioneer incubators, value $45 each; will sell for $20 each Humbolt 6295.

POULTRY wanted, all kinds. Will call anywhere. STAR POULTRY, 2301 Central ave. Humbolt 0264.

POULTRY, PET STOCK—For Sale, Exchange, Wanted

Poultry and Poultry Supplies

POULTRY WANTED — PAY MARKET PRICES. WILL CALL. BLACK. AXridge 0804

"Bees and Honey"

FOR SALE—Sixty hives bees cheap, two-story. Must move. 702 WHITE OAK AVE., Monrovia, Calif.

Rabbits, Hares, Etc

PET and meat values show big profit in fur rabbits; see our imp. Chinchillas, Havanas, French Silvers and American Blues; guaranteed market. GOLDEN WEST FUR FARM, 140 E. Duarte Road, Arcadia. Phone 2584-J.

Dogs and Dogs at Stud

60-MINUTE worm remedy, 50 cts. Sanitas mange cure, 50 cts. Spratts' oblongs, 20 cts. pkg. ORIGINAL SHOP, 4512 Moneta ave.

FOR SALE—Beautiful 3 months old German shepherd dog, grandson of famous Grand Champion Etzel von Grafenwerth. Splendid pedigree. HEmpstead 9038.

FED. Russian wolf hound puppies, beauties, sired by Ch. Groan of Belonar. Empire 4029. 1203 HARCOURT AVE.

GERMAN Police puppies, ped. and reg. 3 mo. old. 6354 HOLLYWOOD BLVD. Hollywood 1506.

FOX Terrier pups, champion strains, registered dog at stud, fee $10. HEmpstead 6877.

FINE young thoroughbred collie dog, smart and well trained, Fond of children. 6508 DENVER AVE.

FOR SALE—Boston Terrier pups, ped., fine markings. 144 S. OAK ST., Inglewood.

PEKIN and Pomera. puppies; also stud service. 1057 COLORADO, Eastside.

PIT Bull Dog, 8 weeks old; leaving town, must sell. 1151½ E. GRAND AVE.

FOR SALE—Thoroughbred Airedale puppies. 1040 CRANBERCY PL. 74480.

PUREBRED police pup, female, 6 months old. Call 567264.

HOUSES—For Sale

Miscellaneous

PAY 6 MONTHS RENT AND BUY THIS BRAND NEW, BIG DUPLEX.

TEN-ROOM double bungalow, $900 (three hundred sixty) cash down, move right in.

Marbleized magnesite stucco, FIVE big rooms, breakfast alcove and dressing room with extra bed, garage, yard fenced, all kinds of fruit trees. $65 per mo. You move right in the other THEN. anytime in next three months you can complete purchase at today's low price by making further reasonable cash payment and easy terms.

BUY—suit yourself. Try it first. If you do NOT complete the purchase you get your rent at the special low rate of $60 month. No other cost or obligation. You will soon decide to stop PAYING rent and begin COLLECTING from the other tenant, or you can sell on the fall advance.

THIS OFFER is to responsible people only, who can afford to pay 5 cents (book) fare to live in this pretty suburb on RED car line, exactly 20 minutes from 6th and Broadway. Write, call or phone OWNERS & BUILDERS, care of

C. C. BATTELLE,
346 P. E. Bldg. MEtropolitan 0655.

FOR SALE BY OWNER.
NEW BUNGALOW.
116 NO. ROSEMORE PL.
OFF NO. ROSSMORE BLVD.
MASSIVE BRICK AND PLASTER HOME MUST BE SOLD. VERY LOW PRICE.
This is one of THOSE PLACES of Los Angeles, overlooking the Wilshire Country Club—JUST COMPLETED. A GENUINE home, handsome hardwood stairway, canvas and all decorated walls, quarter-sawed oak floors, electrically controlled unit system, also interlocking steel brass weather stripping. DOWNSTAIRS contains large entrance hall, living room, dining room, beautiful kitchen, maid's room and bath, large sleeping porch, butler's pantry, kitchen, maid's room and bath, 2 large bedrooms, 1 tile bath, 2 dressing rooms, 2 decks and an abundance of closets. Billiard room, basement, chauffeur's room and bath and laundry in garage. SPRINKLING system. OWNER REPRESENTATIVE ON THE PREMISES, on premises, 1 to 5. Phone morning, DRexel 4175. Evenings, HEmpstead 7643

OWNER LEAVING LOS ANGELES
MUST SELL 4-SPANISH HOME
BY MEANS RUINOUS
This magnificent 9-room home is just 4 short distance from Wilshire and was built by owner for permanent home. Inspection of late date will convince the finest money can buy. There are three master bedrooms and two baths upstairs and the maids' room and bath; downstairs contains large living room, dining and breakfast room, lovely kitchen, maid's room and bath and very attractive enclosed patio and sleeping porch. Unit heating system, automatic sprinkling system, 3-car garage. All new. Shown by appt. only. Call owner at 718 CANYON DRIVE or call DRexel 4276 evenings HEmpstead 9643. J. E. ALTHOUSE CO., 318 S. Western.

$68.50 SNAP $68.50
Refinement of architecture, such as found in very expensive homes. This wonderful 6-room bungalow, hardwood floors throughout, built-in bath, tiled linoleum, automatic heater, breakfast nook. Walls papered with latest and most beautiful designs. Garage, paved drive and shrubs planted. Phone MR. PETERS for appointment.
Trinity 0251. 1016 S. BROADWAY.

$750 CASH $750

WILSHIRE DISTRICT
Price just reduced from $12,500 to $10,500. Spanish stucco, 5 rooms. Nearly new colonial house of 5 unusually large rooms besides screened porch. Strictly modern. Hardwood floors throughout. Large lot with garage, rare shrubbery and flowers.

Good neighborhood among attractive homes and near best schools. $3500 cash to accommodate first purchaser.

S. M. COOPER.
4415 W. 2nd st., at Western ave.
Phone DRexel 8468.

HANCOCK PARK

THIS ELEGANT ENGLISH TYPE HOME CONSISTING OF 10 LARGE ROOMS, 4 BATHS, 2 LAVATORIES, WELL ARRANGED ROOMS, WALLS CANVASED AND DECORATED IN OIL, HARDWOOD FLOORS, TILE ROOM AND BATH; MAN'S ROOM AND BATH IN GARAGE ON THE DUTTON-GAGE VALUE IN A HIGH CLASS RESIDENCE PROPERTY. $20,000 LESS THAN SURROUNDING HOUSES. FOR FURTHER INFORMATION CALL MR. MOORE.

HARRY H. BELDON COMPANY
Hollywood 8055.

SOUTH OXFORD SACRIFICE
$15,000. NEAR 3RD STREET. $15,000.
2-story, 8-room house, 1¼ blocks from Western ave. 1st floor has entrance hall, large living room, charmingly dining room, convenient kitchen, bedrm. and bath with separate shower; 2nd floor has 3 sunny bedrms. and bath. Double garage. Lot 50x145, unrestricted in 9 months.
Call or see Mr. Ryan, with
FORD & BECKER,
607 S. Western ave. DUnkirk 1000.

$22,000.
NEAR 3RD AND ARDEN BLVD.
2-STY. CEMENT PLASTER ENGLISH IN BEAUTIFUL WINDSOR SQ. DIST.
OWNER'S SACRIFICE. Decorated in pdl. beautiful soft Tiffany shades. Large living room, large sunroom, commodious porch, maid's room, bath. Large bedrms., large dressing room. Tile bath, shower, tiled sink, open fireplace, if you see it you will buy it. Mr. McCarty, J. H. ALTHOUSE CO., 318 S. Western. DRexel 4175. Res. HEmpstead 9643.

OPEN TODAY.
855 S. SYCAMORE.
CLOSE TO WILSHIRE BLVD.
My new 5-room Spanish stucco, red tile roof, 3 wonderful airy bedrooms, large living and dining rooms finished in mahogany, tile bath, shower, attractive breakfast nook, double garage, lawn, shrubbery. If you want a bargain see me at once. 1st street car, MR. VOLZ, on premises. Holly. 1740—GRanite 8055.

DON'T WAIT
UNTIL SATURDAY NIGHT TO TELEPHONE YOUR SUNDAY ADS TO THE TIMES. DO IT FRIDAY OR EARLY SATURDAY. 7:30 P.M. IS CLOSING HOUR FOR ALL CLASSIFICATIONS.
Metropolitan 0700.

$18,000—MUST SELL—TERMS.
2-STORY STUCCO MANSION—NEW—9 rooms & bath, hall, hardwood floors throughout, built-in baths

CITY LOTS AND LANDS—For Sale.

OWNER MUST SELL IMMEDIATELY

CORNER OF 6TH & ARDEN BLVD. 100x180

One of the most beautiful corners in all WINDSOR SQUARE. The price is several thousands below any other consecutive corner in the district. Come quick, MAKE ME AN OFFER. See MR. BOSWELL, 567286, 547222.

HOWARD & BOSWELL
6th street at Kenmore.

WILSHIRE'S BEST BUY
LARGE UNRESTRICTED LOT 70x150, ONE-HALF BLOCK SOUTH OF WILSHIRE BLVD. ON PLYMOUTH. ONLY $6000 CASH, BALANCE STRAIGHT 3-YR. MORTGAGE.
MR. KENNEDY
KELLS & GRANT
WILSHIRE AT WESTERN
Dunkirk 3000.

CLOSING AN ESTATE—
BUSINESS FRONTAGE.
SACRIFICE.
87x140, WEST SEVENTH ST.
Must sell immediately.
ANY REASONABLE OFFER
Will buy
JAMES J. DONAHUE,
Wilshire at Western.
DRexel 4981.

$2900—Very attractive terms. Lots in Cheviesdale Heights. Paving, sewers and all utilities to be paid for by present owner. Near school, Annandale Golf Club, etc., and convenient to Pasadena, Glendale and Los Angeles. Red car stops at our street office, cor. Ave. 64 and La Loma Road. Phone Garfield 1458. WM. A. MYERS CO., Owners, 417 Douglas Bldg. Phone Tucker 5617.

APARTMENT SITE BARGAIN—
One of the choicest apartment sites in the entire Wilshire district, located just west of Vermont and a half block from Third street car line. At $14,000, surely the best buy in this high class district. Call MR. DOLDE, 567-694.
VON STEEN CO., REALTORS.
535 So. Western at Sixth.

$3250 DUPLEX LOT $3250

Owner forced to sacrifice this beautiful building site in order to raise money. Just a block south of Wilshire Blvd. on Detroit. Call OWNER, DRexel 4298.

BUILDERS
Have beautiful residence lot, high corner, concrete street 90x145, near Country Club Drive. Positively must be sold today. $1000 underpriced at $3250 as real sacrifice. See this quick. 1100 COCHRAN AVE. 762-188.

SACRIFICE—
Beautiful large high lot, Wilshire dist., just above Wilshire Blvd on Manhattan Blvd. This is the first street in Wilshire Vista. Size is 52x140. Concrete street and electricity included in price. A need money, make me an offer. Phone HEmpstead 3058. MR. HUNT.

DOWNTOWN
UNTIL SATURDAY NIGHT TO TELEPHONE YOUR SUNDAY ADS TO THE TIMES. DO IT FRIDAY OR EARLY SATURDAY. 7:30 P.M. IS CLOSING HOUR FOR ALL CLASSIFICATIONS. METROPOLITAN 0700.

OWNER'S SACRIFICE.
La Brea business lot at $275 per ft. Wilshire Fairfax lot 50x125, $2640. Harcourt Ave. lot, single res., $2000. La Fayette Sq. 2-sty. res. 60x150, $8000. MR. BEVE., DRexel 4473.

OWNER'S SACRIFICE
50x125, unrestricted income property lot on Bronson ave. near new Forum Theater. We can deliver if sold in the next few days. Owner leaving city. Price $6250. GRanite 6411, 3705 MELROSE AVE.

INCOME CORNER, $6750.
One block from Wilshire Blvd. 72 ft. frontage, 141 ft. deep. Very high ground, 2 buildings allowed on lot. This is a sacrifice. Come a quick 1100 COCHRAN AVE. 762188.

STRIKE WHILE THE IRON IS HOT! NEVER AGAIN AT THIS PRICE. 2 real dance corners, duplex, 4 four-family flat lots. All within 1 block Wilshire and La Brea. Also Hollywood Blvd. business lot. Phone Holly 6980.

WILL PAY CASH

For Wilshire Vista lot equity.

Call GRanite 7852.

APARTMENT OR FLAT SITE
75x162, in an exclusive and good neutral district, $12,500. Now is the time to buy. Y. F. HARRINGTON, 3518 W. Washington. Ph. KEmpire 8372.

NEED CASH immediately. Will sell unimproved lot. Can build 10-unit court 5 garages, $8000. Next to corner. Sell corner $12,000. East of Western, close to 10th. Courtesy to agents. EM-pire 2267. 3162 W. 10TH ST.

LOVERS of nature. Attractive Bronhelly Park; situated near the heart of the city, directly north of Branson avenue on Canon Drive. Only a few beautiful lots left. DR. SCHULTZ, 650 S. Paul ave. BRoadway 2707.

LARGE CORNER LOT ON WILSHIRE—
GOOD BUY. EASY TERMS
BOWKER & PACKER, Inc.
Dept. DRexel 1104; evenings 4632.

SMALL DOWN PAYMENT,
BALANCE $10 PER MONTH
TAKE E OR O CAR. GO NORTH
2025 SAN FERNANDO ROAD.

S.E. CORNER Commonwealth and Council, 61 feet level, paved street. Beautiful view. Reduced for quick sale to $11,500.
DUnkirk 0733 or DRexel 1641.

TOO BLOCK, E. Washington st. Vacant lot 50x181, to 18-ft. alley. Business or industrial site. Phone JOHN H. DUNN, Jr., HEITMAN CO., 714 So. Hill st. TRinity 2071.

FOR SALE by owner, well located lots in Wilshire Fairfax and Tobermory High School tracts. Increasing daily, activity in these growing sections. C. C. BROWN, 1120 DUnkirk 0700.

$25 DOWN—$10 MONTH
Big lot near car line, South Pasadena car to Sycamore ave. Office at corner.
LOTTIE LAND COMPANY
430 Pacific Finance Bldg. MEtropolitan 1842

LOTS FOR SALE
I have a clear lot in Museum Heights district that cost me $1500. I will sell it for $450 cash. See MR. KENRICK, 1610 S. Main st.

ATTENTION BUILDERS AND INVESTORS
Close in, sunset Blvd. frontage, 100 x 150, $200 foot for quick sale. Zoned for business property. Owner, 536 Bartlett Bldg. Broadway 0955

FORCED TO SELL.
Called east at once, must sacrifice large corner lot in Arlington Heights, 100x140, $10,000, terms. Will divide. Owner, 703800.

I HAVE 2 lots must sell, 43x150. Sweetzer Ave., E.L. terms. 46x150, corner Ave. $2000, E.Z. terms. E. KOSCHEL, GRanite 7711. 8300 Santa Monica Blvd.

WILL sacrifice for $1150 my beautiful lot beside Venice Blvd. Wond. surroundings. Only $25 down, $25 monthly. MRS. [illegible]

CITY LOTS AND LANDS—For Sale

528 FEET FRONTAGE
In the Center of Los Angeles.
Estate, must be sold.
Has 12 rooms, $80,000 eastern built home that will rent for $6000 yearly. 3 vacant lots can be sold off for half the price of this property. A real bargain. Owner going abroad, priced for immediate sale only. 1219 S. VAN NESS AVE., Los Angeles, Cal. Caretaker on grounds.

FIGUEROA FRONTAGE—
70 ft. at Athens on the Hill, near 124th st. and new Union Oil Co. well. A bargain. $2000. Discount for cash for any equity. Easy. Will consider trade. OWNER, 912 Verdugo, Burbank, Cal.

DOUGLAS ST., near Glendale Boulevard, 80x144, unrestricted, $3000. Vic. Huntley Drive and Third, 50x120 to alley. 3 frontages, unrestricted, $6000. Another, Third street, 50x120, Taxpayer, $11,000. H. STEIN, 343 South Hill. TUcker 5447. Owen evenings.

WANT OFFER
Owner must sell two unrestricted high lots near Normandie and Pico, 100x130 feet. Snap for some one.
KRAEMER.
2655 W. Pico st. BEacon 6849.

BUSINESS is good here. See why. 50-foot ideally located income building lot, $2850. Another superb view, $3000. 10 minutes out. 2 blocks off Sunset. Both street cars. This is extraordinary. CROSSAN, 1261 Sunset Blvd. GRanite 6966.

BUILD NOW
RESIDENCE LOT BARGAIN
In Wilshire district, just W. of La Brea. Very high and beautiful view through paved street; priced by owner to sell at $3950. 763976.

BUNGALOW lot, high and sightly, Plymouth Blvd. near 9th st., $5000. Vandike 9122.

WESTERN ave. corner 90x141, $16,500, terms. A snap. PHONE 768591.

APARTMENT, FLAT PTY.—For Sale and Exchange.

I HAVE ANOTHER BRAND NEW 4-FAMILY FLAT BLDG. IN HOLLYWOOD. RENT YOU CAN BUY FOR ONLY $3800 DOWN. MIGHT TAKE CLEAR LOT AS PART DOWN PAYMENT. MR. COLLINGSON, FAber 3040.

FOUR-family flat building and flat in rear valued at $24,000; $6000 will handle. Will accept clear well located lot in part. MARLOW, 418 Story Bldg. Main 1120.

BUSINESS PROPERTY—For Sale

WILL TAKE TRUST DEEDS

For equity of $20,000 in close-in improved property between 7th & 9th sts. near Soto. Price $75,000. Will exchange for vacant lots. Will carry 14% net and appraise $10,000 more than price asked of $45,000. Call R. E. GRAHAM.

W. I. HOLLINGSWORTH & CO.,
TRinity 5651, Realtors.
Hollingsworth Bldg., 6th and Hill.

MELROSE BUSINESS CORNER,
135x50.
Close to Vine st., improved with double and single bungalow. Shows good return. Improvements in and for. Car line this year on Melrose. Ripe for business men now. $40,000.
Call Mr. Koch or Mr. Shafer, with
FORD & BECKER,
607 S. Western ave. Dunkirk 1000.

BEVERLY HILLS
BUSINESS FRONTAGE
CORNER 100x160
$5000 UNDER MARKET VALUE
1-3 CASH, HANDLES
POSITIVELY THE CHEAPEST BUY ON BUSINESS PROPERTY IN TOWN. IF NEED THE MONEY
SEE OWNER, NO AGENTS
102 N. ALEXANDRIA AVE.

BRICK STORES
PRICE $35,000. CASH $10,000.
Santa Monica Blvd. near Western ave. Ground value alone worth $30,000, near redevelopment improvements which should increase this property to $45,000. Lot 50x150. Shows 9% on cash required. See Mr. Hall or O'Hara with Mc-DOWELL, REALTY. Vermont at 7th. DRexel 7258 or 8098.

SACRIFICE—SACRIFICE
OWNER BROKE. MUST HAVE CASH.
80-FT. LOT, LOS ANGELES ST., NEXT BRICK BUILDING. ADAMS ST. NEAR NORMANDIE. STEAL AT $250 PER FT. WORTH $400 PER FT. LOOK THIS OVER.
LARSON-SWEENEY CO.
PH. 766-947. 2171 W. Washington.

IMPROVED BUSINESS CORNER.
PRICE $24,000. CASH $12,000.
Fine new one-story solid brick building, containing market and drug stage, located on the south side of Southwood Market leased to STELLO for ten yrs. Average income $5400 yearly.
LARSON-SWEENEY CO.
Phone 766-947. 2171 W. Washington.

BUSINESS LOT
60x135. Priced for a quick sale. 1-2 less than its real value. $4500 cash will handle. Lot is level, near Vermont and Wilshire in the heart of big activity. See Mr. Standage, with McDOWELL, REALTY, Vermont at 7th. DRexel 8098 or 7258.

ON WEST ADAMS
BETWEEN
HILL AND MAIN
A REMARKABLE BARGAIN. BUSINESS LOT
50x150 $16,000
HARRY F. ARMSTRONG & GRAND.
ATlantic 0271.

PICO BUSINESS LOT
CLOSE IN, NEAR FIGUEROA
50x122 ft. on two buildings rents $100 mo. Income. Underpriced at $35,000 cash or terms for immediate sale. Phone 74312.

BELL & PAINE,
4075 W. Pico st.

FIFTH STREET
Close in, near Santa Monica Blvd. two houses, which will furnish income while you wait for steam shovel, $25,000 and terms. This is half the price to other lot near by. Call at once.
H. W. BENNETT
504 Wilshire Blvd., Santa Monica.

BEVERLY HILLS BUSINESS.
Santa Monica Blvd. between new Holesum Bakery and Telephone Bldg. 80x100 to 20-ft. alley. Only $225 per foot.
H. W. BENNETT
504 Wilshire Blvd., Santa Monica.

$3000 BUYS 99-year lease between Main and Hill streets, between Washington and Pico. Rent $30 per month. Only $1,000 per month. A rare bargain. Phone JOHN H. DUNN, JR., or
W. E. HEITMAN CO.,
714 S. Hill st. TRinity 2071.

MUST HAVE MONEY AT ONCE.
Business frontage, 100 ft. on Santa Monica Blvd., near Western, at $400 per front foot; adjoining price listed at $750. Must be sold by the 13th.
A. A. POINTER,
Hemstead 2667. 8007 Santa Monica Blvd.

FOR SPECIAL BUYS
IN INDUSTRIAL BUSINESS
AND HOME PROPERTIES ON EAST SIDE
SEE EDWARD FESSER, 82107.
LA BONTE & RANSOM COMPANY, INC.
1000 SEVENTH ST.

VERMONT AT PICO.
100x117. Only $400 per ft. LESS THAN HALF CASH. BALANCE FIVE YEAR. 2% unexpended. Courtesy to brokers.
LARSON-SWEENEY CO.
PH. 766-947. 2171 W. Washington.

WONDERFUL BARGAIN—SPECIAL.
New modern 2-story brick business block on corner Washington Blvd. and Peninsula Blvd. Contains 7 rooms under actual value for quick sale. C. E. KENYON, Palms 241, R.D. Box 195. Phone SANTA MONICA 61645.

SAN PEDRO and 22ND ST. (SW. corner) 165x130 feet. Ideal for warehouse, theater, laundry, light manufacturing. Will halp finance.
BLUE & MASON
255 Metropolitan Bank Bldg.
METropolitan 3611

NEAR corner of 9th and San Pedro Sts. a fine business or industrial lot with side alley for rear entrance. Price $1500 per year. Call JOHN H. DUNN, JR., of
W. E. HEITMAN CO.,
714 S. Hill St. TRinity 2071.

WEST ADAMS BARGAIN.
BUSINESS CORNER W. OF CRENSHAW
Sam Seelig store 8 rooms, S., also the store in rear. Monthly, $10,750. good terms. PH. 769-854.

MUST BE SOLD TO
CLOSE AN ESTATE
144 W. 18TH, lot 58x138, $27,500. 1121 S. WALL, lot 80x150, $25,000. MR. BECK, DRexel 4473. 315 S. WESTERN.

TRANSFER CORNER SACRIFICE
N.W. CORNER 16TH and BURLINGTON, 149x90 at $542 ft. $22,500 CASH. $100 per ft. under value. Call 766-947.

GROUND LEASE—Figueroa street between Second and Third, 60x165 feet. Low rental. Good location for garage and store. See owner, 1700 METROPOLITAN THEATER BLDG. Phone Vandike 8018.

GLENDALE BLVD. Double frontage lot. Close in. Big lots coming close to property. Small improvement, 20 ft. as to taxpayer. Fine speculation. $13,500.
DUnkirk 0733 or DRexel 1641.

BUSINESS PROPERTY—For Sale

CHANCE OF A LIFETIME
FOR A REAL BUYER.
Only $1800 cash required for a business corner for $80 per front foot. 80x110. Very easy terms arranged on balance. Investor with small capital can make a nice pick-up on this buy.
See HUGHES
& SCHWARTZ,
4427 So. Western Ave.

WONDERFUL SITE FOR THEATER—In a district that needs one. Ground 90x200 in zone C with 10-unit court on it. Income $200 per month. Price about the ground value. Terms. Phone MR. PLANCK, GRanite 8000.

SERVICE station, 214 ft. frontage on cor. Wonderfully located, great possibilities. See this one. A money maker, cheap rent, 5-yr. lease. 6100 S. VERMONT.

WESTWOOD, 100ch st., business frontage, 44.46x110. 1 block north of Santa Monica Blvd. Only $1500 cash, balance 3½ years, quarterly payments. This is a real buy. PHONE 550-483.

W. JEFFERSON bus., 53x130, best offer takes it. Going Mexico 10th. Owner after 4:30 p.m. BICKNELL. DRexel 2035.

BY OWNER.
Choice Sunset Blvd. corner. 2-story store, flat, offices. Small payment. 2904 SUNSET BLVD. DRexel 1786. Dunkirk 4854.

7TH ST., nr. Hoover, best buy in months. LEAVITT & RANSELL, Dunkirk 1219.

2 WILSHIRE bus. lots, 50x120 each. Address L. box 44, TIMES OFFICE.

FOR business prop. MR. HANN, Robt. Marsh & Co., Inc., 200 Marsh-Strong Bldg.

FLOWER ST. lot 52½x150, near 50th St. P. O. BOX 703.

INDUSTRIAL PROPERTY—For Sale and Exchange

INDUSTRIAL SITE
25c SQ. FT.

15 min. from Broadway, almost 2 acres, inside of new rapidly developing factory district. 100-ft. paved street, 100 ft. railroad siding
Terms to responsible parties.

PHONE TRinity 2997.

ATTENTION INDUSTRIALISTS—
26 acres, 1250 ft. fronting on Alameda Blvd. and So. Pac. R.R. Near Compton. Wonderful location for manufacturing of any kind. Midway between harbor and Los Angeles. This land is worth today $5000 per acre. Will sell for $3000 per acre, $1000 per acre, 1-4 cash, bal. to suit. BENJAMIN A. BENSAUDE, 121 E. Main, Compton, phone 1092 or evenings Vermont 5874.

KEEPING down industrial overhead spells success. We offer land and buildings at any price, per sq. ft. Low taxes, low freight rates, no switch charge, low insurance rates, close in. Lease with option to buy or sell on 15 years' time. E. B. Hewitt, with G. C. DENNIS CO., 302 Van Nuys Bldg. Vandike 8600.

INDUSTRIAL AND WHOLESALE.

If detailed information required on any particular property in these areas call, write or phone.
Call Mr. Koch or Mr. Shafer, with
FORD & BECKER,
607 S. Western ave. Dunkirk 1000.

INDUSTRIAL PROPERTY.
MERRICK & RUDDICK, INC.
405 Bank of Italy Bldg. MAin 8084.

INDUSTRIAL properties of every kind. NOLAN & LANE. 1724 E. Slauson.

INCOME PROPERTY—For Sale

BARGAIN! BARGAIN! BARGAIN!

New 10-unit Spanish stucco bungalow court, just completed; unusually attractive, special features, large living room with beamed ceiling, tiled fireplace, 3 tiled bathrooms and drainboards; breakfast nooks, on large, high and sightly lot in the heart of Hollywood. $45,000; others are asking from $50,000 to $60,000 for courts not so good. Can lease to good big tenant. Talk about this wonderful court.
JOSEPH R. SCHILLER,
Exclusive Agent.
1181 Van Nuys Bldg. Vandike 2786.

TWO DOUBLE BUNGALOWS, FURNISHED, $16,000
WEST OF WESTERN, NORTH OF BEVERLY. Showing 17% on total investment or 70% on actual cash required. Rare find in vacancy over 24 hours. Call R. V. Wallace, HEmpstead 2175.

THE FRANK MELINE CO.
301 N. Western ave. at Beverly Blvd.
Sixteen Years in Same Location.

BY OWNER—Wonderful new 4-family flat, just completed, 4 rooms, nook, tile kitchen and bath, pedestal bowl, shower, extra large bedroom with 4 windows, good closets with coil spring beds, ventilated heaters, wrought iron lighting fixtures, large gar., rent for trade, etc. Open for inspection from 9 a.m. to 9 p.m. 2029 24TH AVE., between Washington and Adams st. Ph. AXridge 1977.

FOR SALE—
BY OWNER—SPANISH DUPLEX, NEAR HOLLYWOOD BLVD AND VISTA. 6 rooms and large tile bath, on second apartment; income $240 per month. Sacrifice for less than you can buy lot and build. A wonderful bargain. Phone F. M. PARKE, Holly. 0781; evenings 546-671.

$1000 CASH
3-apartment property, near car, office. Lot 50x140. Price few days $6000. Buy this and double your money. Income will pay for the property inside your own apartment. BROWN, Capitol 4049. 2630 Dayton ave.

5 BRICK STORES—CORNER.
Being completed. You have read lots of ads. looking for a real buy. Here it is. A real buy at 50% less amount handles.
MRS. WALLACE REID REALTY CO.
5164 BEVERLY BLVD. HEmpstead 0265.

THE TIME TO BUY IS WHEN SOME ONE HAS TO SELL.
If you have $25,000 cash I can show you wonderful bargain, apartment-house, nineteen singles, seven rooms and bath each. Let me show you. P. E. MAGEE, 629 S. Spring. VAndike 6498.

BEAUTIFUL 4-FAMILY FLAT OF 4 rooms each, one block of Western ave. car, one block of Wash. car on the hill. Priced for quick sale. Will take lot, bungalow or double & some cash. PHONE 760-123.

WILSHIRE STUCCO FLAT—
4-family, 1 five and 3 four rooms, 2 blocks Ambassador. Income $3,650. Price $26,250. Terms. MR. CORDARY, 516 Haas Bldg. TUcker 4708.

OWNER'S OFFER ATTRACTIVE
large home, five furnished apts., splendid district, income $2,000. Price $30,000. May consider some exch. Ph. Vanlike 0103. Eve. Capitol 1984.

BEST Income buy today, 6 rooms and bath on lower; 4 rooms and bath on upper with 4 garages. Total income $1,250 month. Price $8750 with terms. See OWNER, 3447 6th ave.

TAKE local trust deeds to $25,000 and some cash for beautiful 8-flat, all leased, 88 rooms, near 6th and Hoover, high grade tenants. WILLIAMSON & BELL, 1104 Garland Bldg., 740 S. Bdwy. TUcker 4336.

WANTED—TO BUY.
House or small double from owner. Must be bargain. Will low first payment. Send full description in letter. No agents. Address T. box 174, TIMES OFFICE.

A BEAUTIFUL FLAT BUILDING.
of 5 5-room flats and 1 6-rm. flat, $13,000 to handle. On very fine street in East Pico. Price includes furniture of 1 flat. Call 760-688.

$26,000—ARTISTIC new 4-family flat, 5 rooms and garage each; thoroughly modern, best of workmanship. Excellent location. POET & ESKRIDGE, 527 S. Alvarado Ave. Ph. DRexel 5472.

WILSHIRE BLVD. $600 FRONT FOOT.
Close to Westlake Park. 60 ft. Lot, large house with INCOME. Must go. Price $40,000.
ALVA McBROON, 1800 W. 7th. 537-782.

FOUR-FAMILY FLAT SNAP—
Leaving city, sacrifice for $23,000 including elegant furniture. Located in Hollywood. Fine income. Best value on the market. 563-71.

CORNER 4-FAMILY FLAT
BEST BUY IN WILSHIRE DISTRICT.
CALL
CARRIGAN & WADSWORTH
606 S. VERMONT AVE. DUnkirk 7461.

$20,000 CASH REQUIRED
$900 month income. New building. May be sold all or part. Leased for 10 years at $600 per mo. Second class. See agent, 646 N. VERMONT. 5078?5.

DOUBLE stucco bungalow and cottage on same lot, paved st., close in. Income $1,020 month.
UNION "SQUARE" REALTY
2308 S. Union ave. BEacon 4870.

NEW 12-room apt.-house for sale, between Westlake Park and Ambassador Hotel, leased for 10 yrs., showing better than 20% OWNER, DUnkirk 1643.

47TH St. nr. Moneta, 4-flat bldg. 4-R. ea., 2 good 4-rm. rear houses, all rents; inc. $250 mo. $18,000, some terms, pays 15%. WAGNER, 4717 Moneta, Atridge 7169.

HOLLYWOOD NEW STUCCO 8-UNIT COURT, furnished. Income $410 mo. only $29,500. Will trade for home or small income. Commission divided. Eagle Rock.

$3000 HANDLES
4-family flat on large lot with cottage in rear, 8 flats furnished, $16,500. Income over 80% on cash invested. 1510 W. 27TH ST. Phone owner, 509278. Courtesy to agents.

GENUINE sacrifice, need money. Will take $14,900 for my big 4-flat near 3rd and Flower, been asking $16,000 and worth more; only $1500 cash, see OLSEN & BELT, my agents, 1104 Garland Bldg. 740 S. Bdwy. TUcker 4336.

ONE of the finest bungalow courts in the city, near 6th and Ave. of Alvarado. Lot alone worth $50,000. Income $8700. Price $67,500, only $17,500 cash. $6000 month to agents. Owner, TRinity 8861.

1 HAVE 2 new mod. homes on 1 lot, Rear house furnished & rented for $40 mo. Dbl. gar. 2 blks from good car serv. & stores. $1000 cash handles. Priced right for $5600. 4100 Whittier Bd. ANgelus 6570

DOUBLE bungalow, just completed, $11,500. 2 large rooms each with bed, tile bath and sinks. 3883-85 CIMARRON.

GOING east will sacrifice beaut. duplex, Wilshire dist. 923 S. SYCAMORE AVE.

INCOME PROPERTY—For Sale

AUCTION
8-FAMILY FLAT BUILDING
1738 KANE ST.
2 BLOCKS FROM ANGELUS TEMPLE
INCOME $225 PER MONTH
TUESDAY, MAY 13TH, 2 P.M.
This choice income property must be sold. Situated on very high lot 60x150 to 20-ft. alley. 2 garages. 2 four-room flats are furnished, upstairs flat of 7 rooms occupied by present owner.
Terms will be arranged and announced at sale.
Mr. advises us, "See this property and attend sale prepared to buy."
Take Estendale car to Belmont to Kane st.
KILSHAW, THE AUCTIONEER.
3115 W. Pico. Phone 762519.

AUCTION.
SUNDAY, MAY 11, 2 P.M.
A GENTLEMAN'S HOME PLUS INCOME.
953 S. Seamore.
N.W. corner Country Club Drive. Artistic 12-room de luxe, 3-room apt., over 2 garages, modern de luxe appointments. Home plus income plus speculation.

WED., MAY 14, 2 P.M.
6201 Lexington avenue.
N.W. cor. of N. El Centro, 13 units of 4 large rooms each, all modern conveniences, 10 garages, on 3 lots 152x145, unusually attractive income producer. Don't fail to attend this stupendous auction; it is an opportunity of a life time.

BR. 5920. BOZ BLANC, AUCT. TU. 5565

$145,000
8-STORY BUILDING
WILSHIRE DISTRICT
We offer for sale one of the best income properties in the entire Wilshire district. This is an exceptional transfer corner facing two boulevards. 8 stores on first floor and 4 offices on the second floor. Income for first year is $16,740, on secured leases. Gradual increase after first year. Price for the next 12 months on this property can be $145,000. $70,000 cash. This shows over 12½% net the first year after deducting all expenses.
For this and other desirable income properties see MR. FORD with
FORD, LEE & SEXTON
607 S. Western ave. DUnkirk 1000.

AN OPPORTUNITY.
AT A BUSINESS CENTER
Santa Barbara, 1 block from Vermont. Big double corner, apartments and
Real Estate Business.
Income $22,200 per year.
Must have $22,000 cash. Will consider clear property, trust deed or 1st mtg. to $22,000. The highest and best exchange.
EXCLUSIVE.
W. F. RADIS, 221 So. St. Andrews Pl.
Phone 566-917. Before 10 a.m.

BEAUTIFUL WILSHIRE 4-FLAT
A WONDERFUL BARGAIN
LOCATED BETWEEN VERMONT AND WESTERN AVES. NEAR THIRD ST. CAR LINE. Price $28,000. Income over 14% on purchase price. Large high lot, 2 5-room and 2 4-room flats all good size rooms, beautifully decorated.
There is nothing in this entire district to compare at all in price. Must be sold at once. Owner must not delay. If at all interested. No obligation to show you. See MR. HODSON.
CLINCH & THURTLE,
408-5 S. Western ave. DRexel 2268.

A REAL PACT
I must sell before the end of May 25th and will sacrifice my beautiful 4-flat. Six rooms each, stucco construction. Only 2 blocks from ex-Ambassador Hotel on a lot 60x125. Each flat has a mammoth living room, beautiful dining room and hall, three beautiful bedrooms with cross ventilation. Two complete bathrooms. Gross income $5400 yearly. First mortgage $15,000 at 6% straight 4 years. My price $28,500 and it takes it. Only $13,500 in cash for my equity. Address V. box 312, TIMES BRANCH.

LIVE DISTRICT.
WEST ADAMS CORNER
5 NEW BRICK STORES
RETAILED, INCOME $6000.
$60000 WILL HANDLE.
MRS. WALLACE REID REALTY CO.
5164 Beverly Blvd.
TELEPHONE HEmpstead 0265.

WINDSOR SQUARE DISTRICT
DOUBLE 5-ROOM BUNGALOW
GORGEOUS OIL DECORATIONS.
GRANADA TILE ROOF.
DEAL WITH OWNER.
A BARGAIN.
617 N. IRVING BLVD. GRanite 9249. Daytime

ACT QUICK. SEE THIS
NORMANDIE AVE. FLAT
4-FAMILY STUCCO 8ROOMS
BEAUTIFULLY LOCATED IN TOWN.
2918 SOUTH NORMANDIE AVE.
SACRIFICE BELOW VALUE.
MUST SELL. BIG INCOME.
EASY TERMS HANDLES.
HARDWOOD FLOOR, TILED BATHS.
PAVED STREET. LOT 50x150.
OPEN FOR INSPECTION.

1200 S. LONGWOOD AVE., 4 blocks west of L. A. High school.
2 new 10-room stucco duplexes on large high corner lot. Ideal residence and income combined, only $10,000 cash required or will consider good lot in trade.
Open for inspection or phone HEmpstead 4297.

BEST BUY
IN
ALL HOLLYWOOD
Must close out best income property by May 14th. S.E. cor. Cahuenga and Fountain. For price and terms see R. A. LONG, 1638 Argyle, HOlly. 2009.

DOUBLE BUNGALOW BARGAIN
North Wilshire district. Good rental. 2 rms. ea. side. New stucco. Lot 50x125. Will accept some trade. Owner's sacrifice. Call MR. FRANK, 565-27.

BANKRUPT.
$1500 cash gets you a brand new double bungalow in Hollywood. Must sell at once, sacrifice price $10,500; income $130 mo. Located $16,000 neighborhood. Phone mornings and eve. 767853.

WE OFFER 4-family flat building in most desirable residence section at San Pedro. This is a bargain at $24,000. Requires only $3500 to handle. Pays almost 100% on money invested. Let us show you this wonderful buy. G. H. DOOLITTLE CO., 407 Merritt Bldg. TRinity 2977.

SPECIAL W. ADAMS BARGAIN. Exceptional value, easy terms. New 3 rooms, double bungalow, 2 large bedrooms, tile closets, model kitchen, tile, tubs, sk. block to stores and car. Adams at 2nd. Open for inspection. 2807 BELVEDERE DRIVE. A beauty. 760-080.

4-FLAT on Slauson ave. corner with bungalow in rear, $19,800. Lot alone worth $12,000. Will sell for $4500 cash down, balance easy monthly payments. Call JOHN H. DUNN, JR. of
W. E. HEITMAN CO.,
714 S. Hill st. TRinity 2071.

FOR SALE OR EXCHANGE—New income properties, APTS., STORES, HOTELS. Owners will consider part payment in clear improved land. Value up to $250,000. What have you? CHAS. H. KENT, 701 Haas Bldg.

BY OWNER—$45,000. 12% net income. Must. prop. incumbered, $15,000 3 yrs. 7% mtgs. Sell equity $25,000 cash. $5000 D. payable $150 month or for part cash bal. mtge. or T. D. on other prop. HEmpstead 1141, apt. 406.

FOR SALE BY OWNER, 2-STORY DUPLEX
AND 2-STORY DOUBLE GARAGE.
LOT 50x157. TO ALLEY LOCATION.
17TH AND BURLINGTON AVE. SACRIFICE AT $14,000. TERMS TO BE ARRANGED. PHONE BEacon 3967.

WILSHIRE DUPLEX BARGAIN, 7 ROOMS EACH SIDE, OAK FLOORS, TILE BATHS, BRICK FOUND. 3 BEDROOMS LOT WORTH $12,000. OWNER NONRES. WILL SACRIFICE FOR $22,000. CALL MR. HILDSHEIM, EMpire 8272.

HER is your chance, will take lot to $15,000 for my equity in big 4-flat on large corner near 7th and Vermont, almost rented, see my agents, OLSEN & BELL, 1104 Garland Bldg. 740 S. Bdwy. TUcker 4336.

BARGAIN FOR CASH.
Business corner, 2 lots, store, mod. bung., double garage. Income $1800. $8000 cash, bal. 7%. Price $12,000. 30 days only. Com. incl. 1885 TOPMINTE, Eagle Rock.

$3000 HANDLES
4-family flat on large lot with cottage in rear, 8 flats furnished, $16,500. Income over 80% on cash invested. 1510 W. 27TH ST. Phone owner, 509278. Courtesy to agents.

GENUINE sacrifice, need money. Will take $14,900 for my big 4-flat near 3rd and Flower, been asking $16,000 and worth more; only $1500 cash, see OLSEN & BELT, my agents, 1104 Garland Bldg. 740 S. Bdwy. TUcker 4336.

ONE of the finest bungalow courts in the city, near 6th and Ave. of Alvarado. Lot alone worth $50,000. Income $8700. Price $67,500, only $17,500 cash. $6000 month to agents. Owner, TRinity 8861.

1 HAVE 2 new mod. homes on 1 lot. Rear house furnished & rented for $40 mo. Dbl. gar. 2 blks from good car serv. & stores. $1000 cash handles. Priced right for $5600. 4100 Whittier Bd. ANgelus 6570

DOUBLE bungalow, just completed, $11,500. 2 large rooms each with bed, tile bath and sinks. 3883-85 CIMARRON.

GOING east will sacrifice beaut. duplex, Wilshire dist. 923 S. SYCAMORE AVE.

INCOME PROPERTY—For Sale

GENTLEMAN'S ESTATE.
In center of Los Angeles.
275-foot corner.
$20,000 under value.
High ground, away from noise.
Flats or apartments.
4 large bedrooms.
4 tile baths.
3 sleeping porches.
Will bring $6000 yearly rental.
Phone and vacuum system in each room. Owner going abroad and will sell at price that will make you $10,000. In escrow if you desire to sell it. Caretaker on premises. 1219 S. VAN NESS. L. A.

$7000 SECURES MODERN 4-FAMILY FLAT BUILDING WITH BUNGALOW AT REAR

Choice close-in location near Vermont ave. Large east front lot to paved alley. All flats are furnished. Bungalow at rear. Garages. Splendid combined home and steady income producer. Price $21,000. Call MR. KELLY, Vandike 2261, or evenings DUnkirk 3854, with J. M. FRENCH CO., 404 Hillstreet Bldg., cor. 5th and Hill sts.

CHANCE OF A LIFE TIME
EXECUTOR MUST SELL.
Splendid Hollywood apartment house. Right in center of development. Nets above interest and all expenses over $10,000 a year. Large corner lot alone is worth entire purchase price, and the free from trade dangers. A FULL DAY SCHOOL under teachers surpassed by none and facilities of walking distance form an ideal picture for the school life of your child. Phone CHAMBERS OF COMMERCE, ALpine 1705.

$6000 FOR close-in Whittier Blvd. frontage, 48½x150, $2000 worth of improvements, terms. BEATY-LUNDBERG-DODGE, Montebello. ANzelus 7116

SUBURBAN PROPERTY—For Sale

SUBURBAN HOMES IN ARCADIA.
1 3-5 acre corner on blvd., 8-rm. modern house, garage, orchard, border hedge, new sidewalks, equipment and $00 tens.
Acre on blvd., 4-rm. modern house, orchard, chicken equipment for 600.
2-3 of acre, 5-rm. house, garage, splendid chicken equipment with 500 young hens. Excellent location, priced right.
Many others, each district, where we have resided for 15 years.
SCHWARZKOPF REALTY CO.
229 W. Story Bldg.
Member L. A. Realty Board. TUcker 4080

FOR SALE—A few very choice half-acre and acre sites in Arcadia, Macadamized streets, gas, elec., and water installed and in use. Full bearing fruit trees on the land. Close to stores and car line. Good neighborhood, sensibly restricted. $1000 to $1500.
This district is 14 miles from 6th and Broadway, 25 min. by car. An ideal environment for a suburban home, few chickens and garden.
SCHWARZKOPF REALTY CO.
229 W. Story Bldg.
Member L. A. Realty Board. TUcker 4080

ON BLVD., in Rosemead, San Gabriel Valley, 4 acres, 10 miles to L. A., city conveniences, school, transportation. Only chickens, family orchard, excellent buildings for 8700 chickens, 3000 brooder, all automatic, electric, wonderful location. Might consider trade. F. J. BROCKMEIER, owner. Living on place at 1341 Mission drive, 1¼ mile east of San Gabriel Mission. Phone Alhambra 785 R. 1.

MONTROSE BUSINESS SNAP.
2 close-in lots on Honolulu, $1800 & $1900 each. Price cut almost in half. $1000 down takes this elegant stucco 4-rm. duplex. Live in it. Rent of other half will carry the property. Close in, on blvd. EDWIN R. HAMILTON, 115 W. Broadway, Glendale or Montrose, next to Postoffice.

ACRES OR HALF ACRES
¼ acres, close in, $750, $75 down, $10 mo. Fine for chickens, plenty of water, gas, elec., owner, 705 GRANT BLDG., 4th and Broadway. Phone Vandike 8937.

8-ROOM bungalow, 4 big lots, chicken house & runs, about 50 bearing fruit trees, cut block from bank, corner. Bargain, $4500. Make offer. Want quick action. E. BLAKEMORE CO., 926 Van Nuys Bldg. TUcker 5546.

5 ACRES near Burbank, improved, 4-rm. modern house, gar., chicken equip. Sacrifice, $1500 cash handles. JOYCE, 54979.

$10 PER MONTH buys beautiful orchard homesite covered with full bearing fruit trees; 5 miles from Pomona. Level 1097

CHOICE acre with water, $950; close in. P.E. car. BRoadway 7438. BOWERS.

Altadena

$3500—VERY CHOICE LOT NORTHEAST CORNER FAIR OAKS AND LOS FLORES. 125 ON LOS FLORES, 170 ON F

POULTRY RANCHES—For Sale

ON BLVD. in Rosemead, San Gabriel Valley, 4 acres, 19 miles to L. A.; city conveniences, school, transporting, 700 chickens, family orchard, excellent buildings for 370 chickens, 3000 brooder, all automatically equipped. Splendid location. Might consider trade. F. J. BROCKMEIER, Owner, living on place at 1341 Mission Drive, 1½ miles east of San Gabriel Mission. Phone ALHAMBRA 785-R-1.

5 A. LEVEL, irrigated land near Riverside, sound, bldg. and P.E. electric, $1475, 1-4 cash, P.O. Box 341, SAWTELLE.

STOCK—DAIRY RANCHES For Sale and Exchange

FOR SALE—Isolated 4000 A. valley, $250,000 highly imp. dairy stock, lakes, saltside for cinder, state, colonization. J. M. MYKRANTZ, owner, Ramona, S.D. Co. Cal.

REAL ESTATE—For Sale—Miscellaneous

DON'T WAIT UNTIL SATURDAY NIGHT TO TELEPHONE YOUR SUNDAY ADS TO THE TIMES. DO IT FRIDAY OR EARLY SATURDAY. 7:30 P.M. IS CLOSING HOUR FOR ALL CLASSIFICATIONS. Metropolitan 0700.

ACREAGE, SUBDIVISION—Miscellaneous

200 ACRES near Arrowhead, surrounded by government reservation, road, outlet to desert or to San Bernardino. Deer hunting and bass fishing. Ideal for club which gotted land privately. Write for 4000 cabin sites to sell for $400,000. Large pines and shady groves. No bare land. Water everywhere. 4300 ft. high. Growing strawberries and vegetables. $75,000, $15,000 cash, balance to suit subdivider. MR. MARTIN, Broadway 1526, Huntington Hotel, room 258.

225 ACRES, Glendale, Hill and Canyon property, $500 per acre, make your own terms. MELVIL HALL CO., INC., 4718 W. Washington. 766208; 763797.

$90 LOTS 50x150 ft., within 25 minutes of downtown. These can be bought on a basis that will make a lot of money. HEASTITT, 290 E. OXFORD. 580191.

FOR SALE—The cheapest acreage on Ventura Blvd. Fine soil. Exceptionally easy terms. Address T. box 178, TIMES OFFICE.

WANTED—Real Estate—Miscellaneous

WANTED from 5000 to 10,000 acres of pasture land, within 100 miles of L. A. Plenty of water, feed, near R. R.

20-room unfurnished apt. house. Not more than $140 per mo.

Chicken ranches 1 to 5 acres. Raw land up to 500 acres.

VICTOR GIRARD, General Real Estate Dept. 811 So. Hill. Ph. TRinity 4816.

LISTINGS, houses, income and business properties, your terms, my time. Get it right I will advertise and work on it. Prefer 30 days exclusive sale rights. Nothing else but a Square Deal. 414 9th St. Phone Faber 1214.

QUICK MONEY for your property or equity, furniture and real estate. Consult us if you want to buy or sell. Methods guaranteed to get immediate results. HARDING & DORNBERG, 326 W. 9TH ST., VAndike 9115.

WANTED—Your east of Main st. property for sale. We can interpret your ideas as to sale price. We also handle rentals and collections. Established 1903. S. J. BURR-ROWS, 211 S. Broadway.

CASH pd. for copies of listings, W., N.W. Holly., L.A. LISTING Ser. 845 S. Coronado

For Cash—Not Classified

CASH CUSTOMER

WANTS IMPROVED CORNER. WE HAVE A BUYER WITH CASH WANTING TO INVEST ABOUT $150,000 IN FULLY IMPROVED CORNER. GOOD BROWN GOOD INCOME AND BE LOCATED WEST OF FIGUEROA FROM SIXTH TO WASHINGTON. OWNERS PLEASE SURVEY YOUR PROPERTY AS OUR CLIENT IS IN ACTIVE CASH BUYER.

R. A. ROWAN & CO. 300 TITLE INSURANCE BLDG. TRinity 0131. REAL ESTATE, RENTALS, INSURANCE.

Houses WANTED

5 or 6-Room House

In good section, in exchange for downtown business income property west of Figueroa st. Value $12,000, clear. Submit. Chas. A. Keeler.

F. W. KADLETZ & CO. 825 Pacific Mutual Bldg. TRinity 0096

$14,000.

Wanted—7-room bungalow one floor, stucco; location west of Vermont, between La Brea & Vermont & Country Club Drive & Beverly Drive. Must have 2 bedrooms on first floor, $4,000 cash down if required. A cash would be an object to sale price. Must have a house by May 15th. Home must be a real buy. Title to 2059.

WANTED—From owner, two-story stucco house, west of Western Ave., between Vernon and Slauson. $10,000; six rooms, two baths, second floor. Maid's room with bath first floor. State street address. Price and complete property. Address R. box 454, TIMES BRANCH.

WANTED—Modern five-room bungalow north of Adams, west of Vermont; have beautiful clear lot near Venice High School in exchange for down payment. MR. ADDERSON, 1525 E. 103d St., Los Angeles, Cal.

WANTED a house suitable for family of four. Either furnished or unfurnished. Can pay down in cash $7500, and big monthly payments. Address X. box 72, TIMES OFFICE.

WANTED—
6-ROOM BUNGALOW
north of Adams. buyer.
A. M. JAMISON,
Tucker 1401. Room 312, 606 S. Hill st.

WANT—Bungalow, bargain from owner for $4000 to $5000. Pay $1000 cash. Write description. TROUT, 2951 Kenwood Ave.

WANT client with $1700 T.D. as down payment, bungalow not over $6000. Call 2400 W. 7th St.

WANTED to buy on terms in restricted district desirable 5 or 6-room bungalow, must be modern. Address B. box 526, TIMES BRANCH.

WANTED—House, west side, preferably duplex. Take late Buick or Jewett as part payment. 827 S. 31st. 27197.

WILL pay $5000 cash for 5-room strictly good bungalow. Ph. BEacon 3621.

A GOOD cottage or duplex house that can be moved to Wash. Hollywood, near Sherman. GRanite 1130.

Lots WANTED

NOTICE TO

THOSE WHO WANT TO SELL

Have 2 clients who want to buy and will pay ALL CASH.

One buyer wants a corner near the Ambassador for $75,000.

Other

wants a business corner with some income. Will pay up to $200,000. Must be prominent LOCATION. See MR. CURRY, 5872296. 58th.

HOWARD S. ROSWELL, 6th street at Kenmore.

10-ROOM cottage divided into apartments, garage, rents $2520 yearly, incumbrances $12,500. Take clear lots or equities for $15,000. Submit short statement from downtown. E. STEIN, 543 South Hill. Tucker 5847. Open evenings.

PROPERTIES WANTED—
Will lease locations suitable for stores, garages, apartments or rooming houses. Will purchase if price is a bargain. GUARANTEED APPRAISAL CO., 418 I. W. Hellman Bldg.

CORNER lot suitable for oil station for all cash up to $35,000. Only choice location accepted. Address full particulars to ALLEN GORDON, 5500 S. Western Ave. UNIversity 2005.

WANTED—Apt. or bus. lot S. of Washington bet. Main & Vermont, valued at $4000; clear for equity in stucco double flat. Residential College, Santa Monica. 1526 Pacific Mutual Bldg. TRinity 7282.

WANT residence lot west, northwest or Hollywood up to $2500 exchange for well assured first mortgage and cash difference. BEACHLEY, 2130 W. Washington. 71436.

CLEAR lots, restricted, west or N.W. for A-1 trust deeds, payable monthly. MELVIL HALL CO., INC. 763797. 4718 W. Washington. 766208.

HAVE client who will pay $3500 cash for double lot, not level side near So. Cal. A. M. FRELAN, 234 San Fernando Bldg. Vandike 8502.

WANTED—Residence lot in Hollywood, No. of Hollywood Blvd., 60x150. Will pay $4000 cash. Address PAUL F. GRDVINA, 815 S. Hill st.

List in or near Exchange, must be priced right. State all first letter. Address A. box 62, TIMES OFFICE.

Business Property WANTED

THE WILLIS LAND CO.,
Absolutely guarantees to sell any kind of property by their methods in the shortest time. 1st floor EXCHANGE BLDG. 756 S. Broadway. VAndike 4363.

OWNER'S notice. Am in the market for West Adams frontage, unimproved preferred. Give best price & terms. Address V. box 10, TIMES OFFICE.

WANTED—Real Estate—Income Property

HAVE buyers for apartment houses, leased or not leased, also for courts and flats. Some will pay all cash, others cash and clear property. Also

Also want 2 double bungalows for 1 will give $2000 cash, $5000 clear lots and assume. For other will give $2000 cash, $3000 clear lot and assume. Submit full particulars at once to Paul B. Bacon, with

H. L. AVERILL, Realtor
725 S. Olive st. TRinity 9258.

WANTED TO LEASE—
ONE OF THE LARGEST OIL CORPORATIONS IN CALIFORNIA can use several prominent corners in Los Angeles county only for service stations. If you own such a corner on a prominent thoroughfare, where traffic is heavy, we will lease for 5 years or longer at a fair rental. PRINCIPALS ONLY. Write giving location, size & rental. 5 yrs. or longer. GLENN & SMITH, 633 South Western avenue. Phone 567-874.

WANT INCOME—
HAVE CLIENTS WAITING FOR REAL BARGAINS IN INCOME PROPERTY FROM $35,000 TO $500,000. WILL PAY CASH FOR YOUR EQUITY. BUT PRICE MUST BE RIGHT.
DURFLINGER,
811 STORY BLDG. PHONE TRinity 7172.

WILL purchase from owner 4-family flat. Must be bargain. I can make large payment or all cash if price is lowered. State location and lowest price. Want place immediately. Address B. box 344, TIMES BRANCH.

MY family will arrive within one month. Must have income property where I can rent part and live part. Will make cash down payment of $9500 and balance monthly. Address X. box 73, TIMES OFFICE.

$15,000 WILL exchange brand new $4350 Marmon sedan for close-in income property. Will pay $6000 cash and assume balance. 354 BYRNE BLDG. Vandike 6344.

OWNERS OR AGENTS.
Want 4-family flat or bungalow court to $30,000, good location, $10,000 diamonds, jeweler's appraisement, first payment. Address B. box 528, TIMES BRANCH.

DUPLEX, flat or store; will turn in new 5-room stucco, garden lot 60x135. $9250, clear, location between Culver City and Venice, Rome cash, will assume balance. Owner, P. O. BOX 14, Culver City.

SAN FRANCISCO buyers for properties, large or small, price no objection, but must have easy terms. H. STEIN, address 543 South Hill. Tucker 5847, San Francisco office, 26 Montgomery.

WANT INCOME PROPERTY
Must be good and priced right.
Washington and Vicinity districts.
ARTHUR S. BARKER CO.,
N.E. cor. Wilshire & Oxford. FR. 567585

WANTED—4-family flat, southwest. Will give $10,000 equity in $12,000 Hollywood bungalow and assume. VErmont 3660.

$35,000 ORANGE grove at Claremont, clear. Want income. Give location and details. Address A. box 393, TIMES BRANCH.

GOOD apt. lot or completed apt. house or flat bldg. Have $5000 and 160 acres land Antelope Valley. HEaton 4566.

Country and Ranch Property WANTED

WANT wooded mountain land suitable for gentleman's country estate or cabin sites. Prefer Orange or L. A. counties. H. C. HOLLINS, 211 S. Almansor, Alhambra, Cal.

REAL ESTATE—For Exchange—Miscellaneous

GLENDALE BUSINESS CORNER.
74x152, can use improved. Price $300 front foot. Another 50x135, near postoffice, in Broadway district. $200 ft. Venice or Venice. E. Pico corner L. A. 188x125. Price $410 front foot. Want improved or clear apartment.
HART REALTY CO.,
208 N. BROADWAY. GLENDALE 498-J.

WANT—Bung., res. duplex or flat, up to $35,000; if you have offer up to $5000 part pay fine ranch on blvd. cor. 25 minutes to center Hollywood. Fine income. Right party can make $1,000 a year, with out payment. Write, call S.E. Corner West Sherman Blvd. and Balboa Ave., WEST VAN NUYS.

6-ROOM MODERN BUNGALOW, Hollywood, value $9,000, want small income property. Owner will build 3-room and one 4-room modern bungalow. Rents $150 month. Want to trade for $22,000. Submit your exchange to me for quick action.
H. HUNTING
1029 No. Western ave. Holly. 3787.

FIVE-ROOM modern bungalow, Hawthorne. New and complete in every detail. Price $5500, $1000 cash. Owner is leaving city and being transferred, will exchange for small house or vacant property in Portland, Or.
WESTERN LAND CO.
707 Hollingsworth Bldg. VAndike 5468.

FOR EXCHANGE—Ranch of 160 acres, grove, clear of all incumbrance, small house and gar., trees 12 yrs. old. Just north of Pasadena. Will take Los Angeles clear lot, flat or income property. Pb. OWNER, DUnkirk 2031.

BETWEEN 5 AND 7:30 THE TIMES TELEPHONE SWITCHBOARD IS SWAMPED WITH "WANT ADS." AVOID DELAY BY TELEPHONING YOUR SUNDAY ADS FRIDAY OR EARLY SATURDAY. Metropolitan 0700.

WANTED—Real Estate—Income Property

I WILL take auto value $3500 on my new store building complete with 4 stores and arranged with 2 rooms in rear of each store. Will be finished in five days. This building and lot is worth $15,500. Will take $2500, including auto, as first payment. Also must have about $11,000 cash. Please do not bother if you haven't the above means. For appointment, MR. RICHARDS, ANgelus 1174. Call lot, 5th & Pasadena & Orange sts., Belvedere Gardens.

A FINE BUSINESS BUT
60-ft. clear business frontage on Temple, $15,000. Will add cash on four-family flat bldg. that is priced right. Address X. box 94, TIMES OFFICE.

BUSINESS LOT. EQUITY $17,250
CROWN HILL NEAR FIGUEROA.
Want west side residence, or flat.
GRANT, BRYANT REALTY CO.
422-24-24 Title Ins. Bldg. TRinity 8688.

Income Property WANTED

NEW bldg., stores and rooms, near 1st and Figueroa sts. Fine income. Price $35,000. Want city or suburban lot $16,000. R. D. EDWARDS. 1619 W. 8th st. 581-34.

HOLLYWOOD COURT—Price $35,000, want single or double bungalow up to $14,000. Also have clear lots and cash. Or will trade for $20,000 will assume. Robert T. Bailey, 2049 W. Pico. Ph. 763604.

NORTH of Hollywood Blvd., stucco apt. house, duplex, fully furnished. All rented. Income $810 month. $85,000, incumbrance $10,000. Trade up to $10,000, bal. cash. What have you? 598520

WILL EXCHANGE—2 stucco duplex bldgs. in Redondo on business lot. Property worth $35,000, will exchange $15,000 equity for bungalow or vacant. Call MR. PLMO, TRinity 8861.

WILL exchange stores on business street, south location, leased $175 per month. Want small ranch and some cash. Address S. box 280, TIMES BRANCH.

REAL ESTATE—For Exchange—Miscellaneous

DOWNTOWN Los Angeles corner near 11th and Broadway, right in heart of city. Sale price $60,000. Will double in value in less than two years. Has small mortgage now of $25,000. Will take $28,000 cash and trade city or country property valued at $37,000. Call JOHN H. DUNN, JR., of

W. J. KEITMAN CO.,
714 S. Hill St. TRinity 2071.

CLEAR for income equity. I have well located lots, clear houses, So. California and to exchange from a $500 deal to any reasonable sum. Ask for my list. O. W. LOVAN, 1219 Detwiler Bldg. Ph. VAndike 4370.

FOR EXCHANGE—$700,000, very choice, apartment house, including furniture. Income $100,000 per annum. Quick action necessary. Submit offer.
C. F. INGRAM Main 2762.
725 Consolidated Bldg.

ACREAGE for exchange, over 600 acres in Glendale, for income prop., trust deeds or mtgs. Melvil Hall Co., Inc., 4718 W. Washington. 766205 or 763797.

44 ACRES, Paso Robles (10 in almonds), $17,500, mortg. $2500. Trade equity for L. A. equity. WRIGHT, 945 W. 7TH. 92459.

DUPLEX, new stucco, 7-rm. upper, $170, 2-year lease, Wilshire dist. Want bungalow, L. A. High district. Owners only. MRS. CRISMON, DRexel 6135.

LONG BEACH, 10-unit bungalow court, incumbrance $20,000. Leased 10 yrs. $4500, annual inc. Want local or eastern improved flat worth $30,000. 5065 Pacific Mutual Bldg., 6th and Grand ave.

NORMANDIE AVE., nr. 2nd st., 12-rm. duplex, Venice, 5 and 4 rooms on 1 lot. Monterey Park, 9 rms., corner, 100x160. Everybody sumbit. Phone 587797.

OWENSMOUTH, 11 acres in alfalfa, aqueduct water, value $15,000. Mtg. $5,000. Want local or T. D. for equity. HEmpstead 5355.

$7500 EQUITY in new apt.-house lease and furniture, operating full capacity. Trade for residence. Phone owner, Parker 3005.

2-STORY, 9-r. residence, clear, 1 block west Wash. for 4-flat or double bung.; assume. 5874 MASCOT AVE.

320 ACRES well improved wheat land Lincoln co., Colo. What have you to offer. O. W. LOVAN, Ph. VAndike 4370.

BUNG. court lease & furniture; netting $250 mo. Trade for house, lots or what? OWNER, VAndike 6852.

GO to Ben White to buy, sell or exchange property. Cash paid for bargains. 303 BROWNE BLDG. Established 1903.

IF you have real estate to exchange and want HONEST DEALING and QUICK ACTION, see JOHNSON, 727 Bryson Bldg.

WE TRADE THE EARTH. J. M. FRENCH CO., 404 Hillstreet Bldg. 822-261.

WE will sell & exchange property anywhere. TAYLOR REALTY, 712 Black Bldg.

10 LARGE lots clear, Boston, Mass., $5000. Want house, equity. TUcker 4009.

$34,000 ORANGE grove, trade for clear east-ern. 810 MERCHANTS NATL. BK. BLDG.

EXCHANGES, EXCLUSIVELY. SIMPSON & CHILDS, 453 S. SPRING.

Have clear ranches for income.
E. W. MAGEE, 436 Security Bldg.

Houses

A UNIQUE SPANISH TYPE
country home designed by a famous architect, 3 master bedrooms, 3 master baths, 2 maids' rooms and bath, den, four's room and bath in a double garage. Two tennis courts, 2½ acres of ground, overlooking an 18-hole golf course, 35 minutes by auto to L. A., 10 minutes to Pasadena. Price $45,000 and will consider L. A. income in exchange.

F. K. HANDY
1320 G. MacLaughlin Co.
119 E. Colo. st., Pasadena. MEtro. 5010

HAVE modern 7-room Whitmire bungalow on large lot, garage for 3 cars, beautiful surroundings, cash value $14,000, clear of incumbrance, exchange for close-in 4-family flat building. Must have 2 bedrooms each flat and located north of Adams st. Will pay cash difference. See MR. KELLY, VAndike 2261 or evenings Dunkirk 3354, with J. M. FRENCH CO., 404 Hillstreet Bldg. Cor. 8th & Hill sts.

EXCHANGE BY OWNER

Beautiful 10-rm. home on Rampart blvd. Leased $175 per mo. Lot 75x125, worth $10,000 ft. in 3 years. Price $40,000. Want small ranch up to $10,000. Phone 54827.

12-RM. HOUSE COR. LOT 140x145, Beautiful Lafayette Sq. 1075 Buckingham Rd. Worth $75,000. Sacrifice for $50,000. Will accept ranch or unimproved land to $15,000. PECK REALTY CO., exclusive agents, 537 E. WESTERN AVE. Phone 563-19. Courtesy to brokers.

BEAUTIFUL 5-ROOM STUCCO BUNGALOW. L. A. High school district. Price $9000, first trust deed, $2500. Will exchange for well located clear lot. Wilshire or Hollywood district or what have you.
"Let's Talk It Over"
CLINCH & THURTLE
403-5 S. Western ave. DRexel 2368

EXCHANGE 7-room house, 1 acre ground, hillside, adjoining famous star's property in Hollywood. This is a beautiful home and has the finest view in California. Want lease and furniture or small house to $6000.
KOHLER, HEmpstead 5353.

WILL accept clear unrest. residence lot, $3500, as first payment on new 5-rm. mod. residence, near Angelus 4236 or Angelus Larchmont. $11,500, mortgage $4500. Holly 7449.

FOR EXCHANGE or will sell half acre and two modern houses, double garage in Bellflower. For a business lot with small building in Los Angeles. Address Box 546, Bellflower.

WILL trade $2000 equity in well located 5-rm. home, S.W., as payment on small chicken ranch with home. What have you? WALTER J. POVELL, 4012 S. Western Ave. VErmont 0076.

WILL take trust deed or trust deed and used car for $3750 equity in nice 5-room home on Ala. in Baldwin Park. 4168 ARLINGTON.

MOD. 5-rm. bung., gar. Equity $3050 for lot, income or what have you. NEWMEIER, 5610 W. PICO. UNiv. 4847.

EQUITY in 3 good lots for 5 or 6-room bungalows. Will pay cash difference. Call 116 W 9TH ST.

$7500 new bung. for San Francisco. TAYLOR, 712 Black Bldg. MEtropolitan 5004

Lots WANTED

SUBURBAN homesites 1 block from Country Club covered with oaks and other fruit trees. 150x150. Surrounded by beautiful homes. Value $4500, clear. Want Wilshire or Hollywood home of 6 or 7 rms. Will assume. E. L. MOBARRY, Vandike 4256. Tucker 3329.

EQUITY—EXCHANGE—Vacant lots close to L. A. Can accept good improved ranches, local or eastern to $25,000. WESTERN PACIFIC REALTY CO., 629 Calif. Bldg. Tucker 4648.

SOUTHEAST corner 52rd and Latham, five-room bungalow and garage. Will trade for San Francisco or Oakland property. ASHEN & HORMAN, 653 S. Figueroa. TRinity 4071.

WILL exchange $35,000 equity in court well located; $5000 income, $15,000 mortgage. For well located, clear lots. WH. SON, Atlantic 5040 before 9 a.m.

TRADE 2 50-foot lots, clear, few blocks west L. A. High School for improved property. Will assume. Owner, 511 CITIZENS NATIONAL BANK BLDG.

HAVE $1100 equity in double bungalow lot, 50x120, 54th and Hamilton st., total price $2950; will take clear automobile or trust deed. TRinity 9026.

CLEAR ranches, city lots and cash for trust deeds. Income prop. PEMBLETON, 542 Ridge. TRinity 8261. Garfield 5242.

CLEAR lot, would like to trade on bungalow in Hollywood. HEmpstead 3124.

Business Property

I WILL take auto value $2500 on my new store building complete with 4 stores and arranged with 2 rooms in rear of each store. Will be finished in five days. This building and lot is worth $15,500. Will take $2500, including auto, as first payment. Also must have about $11,000 cash. Please do not bother if you haven't the above means. For appointment, MR. RICHARDS. ANgelus 1174. Call lot, 5th & Pasadena & Orange sts., Belvedere Gardens.

A FINE BUSINESS BUT
60-ft. clear business frontage on Temple, $15,000. Will add cash on four-family flat bldg. that is priced right. Address X. box 94, TIMES OFFICE.

BUSINESS LOT. EQUITY $17,250
CROWN HILL NEAR FIGUEROA.
Want west side residence, or flat.
GRANT, BRYANT REALTY CO.
422-24-24 Title Ins. Bldg. TRinity 8688.

Income Property WANTED

NEW bldg., stores and rooms, near 1st and Figueroa sts. Fine income. Price $35,000. Want city or suburban lot $16,000. R. D. EDWARDS. 1619 W. 8th st. 581-34.

HOLLYWOOD COURT—Price $35,000, want single or double bungalow up to $14,000. Also have clear lots and cash. Or will trade for $20,000 will assume. Robert T. Bailey, 2049 W. Pico. Ph. 763604.

NORTH of Hollywood Blvd., stucco apt. house, duplex, fully furnished. All rented. Income $810 month. $85,000, incumbrance $10,000. Trade up to $10,000, bal. cash. What have you? 598520

WILL EXCHANGE—2 stucco duplex bldgs. in Redondo on business lot. Property worth $35,000, will exchange $15,000 equity for bungalow or vacant. Call MR. PLMO, TRinity 8861.

WILL exchange stores on business street, south location, leased $175 per month. Want small ranch and some cash. Address S. box 280, TIMES BRANCH.

REAL ESTATE—For Exchange—Income Property

FOR EXCHANGE.

FOUR SIX-ROOM FLATS
On North Hobart near Hollywood boulevard. Price $35,000. Want residence, lots, duplex or suburban lot, a $18,000. Clear for equity. Will make good deal if you act quickly.

JOE TOPLITZKY CO.,
See Mr. McRee,
208 H. W. Hellman Bldg. TRinity 8451.

DANDY corner few blocks from Gramercy and Santa Barbara, 3 apartments and duplex, rents $3120. Price $26,000. Take close-in ranch to $18,000. Must be good. City or country to $28,000 for new 8-4 room court, few blocks 41st and Normandie, leased 10 years $4320 yearly. R. STEIN 543 South Hill. TUcker 5847. Open evenings.

WANTED—4-flat bldg. or bungalow in exchange for good close-in apt. house, lease and furnishings. Must be in splendid condition throughout and making big net annual income. What have you to offer? LANGER-ANGEREN CO., 542 Pacific Mutual Bldg., 6th and Grand ave.

$24,000. $24,000.

80 acres Imperial alfalfa ranch, 4-room house, 64 rods water rights. Want Los Angeles income. MARLOW, 416 Story Bldg. Main 1129.

WANTED—To exchange $5200 first mortgage and trust deed, 8% payable $80 mo. as part payment on 100 to 160 acres suitable for hog raising, near L. A. Will assume $3500. Give full exact description, location. Address owner, P. O. BOX 1058, Station C, L. A.

WANTED—Small ranch equipped for chicken ran for 160 acres Imperial. $15,000 clear, also store or flat in suburban town for 160 acres, $25,000 clear. Will assume. Owner, P.O. Box 408, RIVERSIDE, Cal.

80 ACRES
VALUE $12,000
Will exchange for Los Angeles improved or unimproved income. EVERETT B. THOMAS, 714 Grant Bldg.

60 ACRES Imperial Valley north of Holtville, in barley. Price $12,000, clear. Want Los Angeles income. Will trade. Val. Trinity 2979. 612 SECURITY BLDG.

$30,000 clear, 19-yr.-old walnut grove, Monte. Want income. Vandike 9149.

OREGON farms, timber, city, each, for Calif. C. COLE, 638 S. Vermont Ave.

TO LOAN—Money

Real Estate Improvements

7% MONEY for building loans. In amounts of $2500 to $25,000.

Loan and Bond Dept.

ROBERT MARSH & CO., INC.,

200 Marsh-Strong Bldg.

Phone 871-131.

WE CAN MAKE
YOUR LOAN ON GOOD CITY IMPROVED PROPERTY
NO APPRAISAL FEE
NO INSPECTION FEE.

ALSO HAVE $50,000 TO BUY TRUST DEEDS OR FIRST MTGES.

MR. BEATTY MTGE. DEPT.
NORMAN INVESTMENT CO.
912 STORY BLDG., TRinity 1091.

MONEY TO LEND AT 7%.

Minimum commission, on improved properties west side and Hollywood.

On central business buildings, 8½%.

We buy good trust deeds.
DAVIS MORTGAGE COMPANY,
445 Title Insurance Bldg. Vandike 7843.

TRUST DEEDS PURCHASED
Money to Immediately
$2000; $3500, $5000, $10,000.
City Property Improved
$100,000. $500,000.
For Downtown Property.
THE WILLIAM WILSON COMPANY
"Over 25 Years of Service."
428 Pacific Mutual Bldg. Vandike 2001.

MONEY on hand for large downtown loans, 6½%, interest. 1st mortgage money for residences, flats, etc., at 8% interest. 2nd trust deeds bought at reasonable discount. For quick action and fair appraisals see Mrs. Conley.
A. C. BLUMENTHAL & CO., INC.
611 Spring Arcade Bldg.

MONEY TO LOAN—
$1,000,000 to loan on ranches in large and small amounts in California. Big buildings financed. Also will make city or country, $5000 to $25,000.
Rates 7% and 8%.
DEPENDABLE MTG. CO., 918 Rock Exch. Bldg. MEtropolitan 3348. Vandike 4191.

WANTED—Loans of $2500 to $7500 on single dwelling on our "direct lending" mortgage and per month, including interest. Reasonable charges. WM. H. HARWOOD, 410 Pacific Finance Bldg. Vandike 4229.

FIRST AND SECOND MONEY.

WE CONTROL PRIVATE FUNDS
And those of all available money.
F. A. PATTEE CO.,
4706 Hollywood Blvd. 597864.

HOLLYWOOD LOANS
TRUST DEEDS BOUGHT
$4000.
$6000 WALNUT GROVE.
Call 1618 CAHUENGA AVE.
PHONE MR. FILCHER, HOLly. 2508.

WE WILL FINANCE, established and reliable mfg. or industrial proposition from $1000 to $20,000. See Gen. Mgr. CITIZENS LOAN & MTG. CORP. 210 Union Bk. Bldg. Bring all details.

TO LOAN—$27,000 at 8%. I will divide in amounts of $2000 to $8000. Prefer improved property in southwest, Adams or Wilshire districts. GIFFORD, 5464 8th ave. VErmont 3942.

WILL lend owner on monthly payment plan enough to build bungalow or duplex on clear lot, if I do building. Pb. Vandike 8296, daytime or evening 6:30 to 8 p.m.

$300 TO $15,000
for 1st, 2nd, short term, 7% bldg. loans. Immediate action. No escrow.
THE BOND & MORTG. CO.
$15 S. Hill st. Suite A.

$35,000 TO LOAN IN AMOUNT OF $5000 OR MORE ON GILT EDGE IMPROVED REAL ESTATE. PROMPT SERVICE.
R. S. CHULMAN
75042. Cor. 10th and Norton. 760706.

$3000 to loan on city improved or bldg. loan. 600 Hibernian Bldg. Vandike 7543.

TO LOAN—Money

Real Estate Improvements

WE HAVE SIX PER CENT MONEY for FIRST MORTGAGES In Amounts of $2000 TO $1,000,000

To be placed on modern properties, including residences, duplexes, apartments, business and office buildings, bungalow courts.

6 PER CENT
FIVE, SEVEN AND TEN-YR. LOANS
$100 or any multiple can be paid on the principal at any interest-paying date without penalty.

INSURANCE FUNDS

Our organization is such that we can close loans with dispatch. Ample funds on hand.

THOMAS MORTGAGE COMPANY
METropolitan 7110. 232 Van Nuys Bldg.
Financial Correspondent
Prudential Insurance Company of America.

MONEY TO LOAN,
ON IMPROVED CENTRAL BUSINESS PROPERTY
IN LARGE AMOUNTS.
5½%.
WINTER INVESTMENT COMPANY,
1109 I. N. Van Nuys Bldg.
TUcker 3388.

UNLIMITED MONEY ON HAND
TO LOAN
on buy mortgages and trust deeds on Los Angeles improved property. Money at once. No delays.

FRANK GUBIN, 412 H. W. Hellman Building, 4th and Spring

BUILDING LOANS
at minimum interest rates, no commissions or fees, available for apts., hotels, stores, on any clear lot where new building is justified.
A FRANK DISCURSION
of your financing problem without obligation.
H. L. NEWBY, TRinity 1521.
531 BLACK BLDG.

MONEY TO LOAN
WE HAVE UNLIMITED FUNDS TO LOAN ON FIRST MORTGAGES.
GUARANTY MORTGAGE CO.,
536 South Hill St.
Suite 258.

WE LOAN $2500 to $500,000, secured by mortgage or bond issue on improved real estate in Los Angeles and vicinity.
RALPH G. WOLFF & CO.
740 South Broadway
Telephones VAndike 8445. TUcker 3944.

$100,000.
SUMS $2000 to $30,000. 7% and 8%, city improved. Conservative loans only. Make applications in writing with full details to H. J. RUESS & CO., 1562 N. Western ave.

RESIDENCES, APARTMENTS, FLATS—
in sums of $1000 and up.
Building Loans.
Interest 7% and 8%.
CONSOLIDATED MORTGAGE CO.,
926 Washington Bldg. Ph. MEtro. 3258.

6½ and 7%
BLDG. & IMPROVED PROPERTY LOANS.
60% OF VALUE.
R. E. DEWEY, 936 Bartlett Bldg.
7th & Springs Sts.

$30000 to $15,000.
Building and improved property.
Quick action.
313 STORY BLDG.

BUILDING LOANS—OUR OWN FUNDS.
IMPROVED PROPERTY LOANS. West side or Hollywood. Trust deeds bought.
ASSOCIATED MORTGAGE COMPANY.
TRinity 6564. 615 Bank of Italy Bldg.

HOLLYWOOD PROPERTY OWNERS,
Consult me if you wish to finance your property and receive an income. Private funds available. No bonus. L. R. LITTLE. HEmtd. 3358. 6544½ Holly Bld.

$3000 ON improved property, 8% 2 com. $2500, 8%, 3 yrs. $1500, 8-2%. Want $5000 5 R. house. 3205 W. WASH. 763020 or 763170.

$2,000,000 TO LOAN.
Building loans. Trust deeds. Immediate action.
THE WILBUR DUNRAM CO.,
6421 Holly. Blvd. GRanite 1191.

TO LOAN—
$1000, $1250, $1500, $2000, $2250, $2500, $2700, trust deed $2500 loan. R. W. MOYER, 426 Title Insurance Bldg. Main 1311.

WE FINANCE COURTS, APARTMENTS AND BUSINESS PROPERTIES.
VERMONT PHONE 590604, EVENINGS GLENDALE 160-W.

MONEY TO LOAN—QUICK ACTION.
1021 CHAPMAN BLDG.

WILL LOAN, private money on improved property, low rate, long term, wonderful particulars. Address B. box 340, TIMES BRANCH.

LIBERAL loans, $100,000 up, downtown business property only. Also 1st trust deeds bought. E. R. DEWEY, 936 Bartlett Bldg., 7th & Spring Sts.

$100,000 TO loan in amounts of $2500 and up. Want clear lots or good business property in outlying districts. SINNETT, Tucker 2022.

HAVE just closed another $125,000 deal. Bring in clear lots and we can loan. GUARANTEED APPRAISAL CO., 418 I. W. Hellman Bldg.

$12,000 to loan on Wilshire or Hollywood improved income. Owner, 1811 Whitley. kirk 0738. Evenings University 2434.

6 TO 7% PRIV. MONEY. City, ranch, S. B. Earnest & Co., 320 Detwiler Bldg. Earl B. Walker Jr., S. B. Earnest. TRin. 9672.

LOANS FOR BLDG. & ON IMPROVED.
W. S. RATHER & SON
815 STORY BLDG. TRinity 9079.

PLENTY money, mtg., T.D.'s, bldg. loans, install. plan. A. V. CURRY, 706 Hillstreet Bldg., 8th and Hill. TUcker 4474.

$10,000, $20,000 or $30,000 to loan on downtown business property, 7%, 2½ brokerage. DUnkirk 0732.

$1500 TO $25,000, bungalow flats, inc. property, buy trust deeds. F. R. EVARTS VANDERVORT CO., 1st Nat. Bk. Bldg.

TO LOAN—$2500 to $25,000—
Bungalows, flats and business property. SINNETT, 522 Title Ins. Bg. TU 1er 2022

WE MAKE & BUY 1ST MTGS. & T. D.'s
WESTERN AVE. REALTY CO., INC.
2468 W. SIXTH ST. DUnkirk 4615.

WANTED—To purchase good city mortgages. Have cash and good $1500 clear lot. Tucker 3369. Bm. 336, 215 W. 7TH ST.

SHORT-time loans, 1st or 2nd. Money same day. MILLER, 416 Story Bldg. TRinity 6670.

LOANS MADE—NO DISCOUNT. Good trust deeds mortgages purchased any size. 501 LAUGHLIN BLDG. TRinity 1091.

SMALL loans, $100 and up, 30 days to 6 months, on real estate, trust deeds or mortgages. COOPER, 215-216 Rose.

PLENTY of money for straight or building loans on large bond issues. MR. WEST. MEtropolitan 5793 or AXridge 2081.

$750 TO $200,000 on city improved. SECOND LOANS MADE. R. W. KINSEY, 810 Br. A. fav. Bldg. VAndike. 0468.

$1000 to $50,000 at 7% and 8% on conservative 1st mtg. FARNSWORTH BROS. 1017 Van Nuys Bldg. TUcker 1208.

$20,000 LOAN, on trust deeds, very reasonable rate, principal deal direct with owner. Address X. box 490, TIMES BRANCH.

PRIVATE money, 6 and 7% on city, county or bldg. loans. LOCKHART & CO., 731 F. W. Hellman Bldg. VAndike 8319.

$2000, 1 YEAR, 8 per cent, on bldg. loan. Particulars. Address V. box 25, TIMES OFFICE.

CASH for trust deeds, mortgages, contracts. Bldg. loans. Trust deeds. Immediate action.
DEPENDABLE MTG. CO., 918 Rock Exch. Bldg. MEtropolitan 3348. Vandike 4191.

WANTED—Loans of $2500 to $7500 on single dwelling on our "direct lending" mortgage and per month, including interest. Reasonable charges. WM. H. HARWOOD, 410 Pacific Finance Bldg. Vandike 4229.

$2,000,000 TO LOAN.
Building loans. Trust deeds. Immediate action.
THE WILBUR DUNRAM CO.,
6421 Holly. Blvd. GRanite 1191.

TO LOAN—
$1000, $1250, $1500, $2000, $2250, $2500, $2700, trust deed $2500 loan. R. W. MOYER, 426 Title Insurance Bldg. Main 1311.

WE FINANCE COURTS, APARTMENTS AND BUSINESS PROPERTIES.
VERMONT. PHONE 590604, EVENINGS GLENDALE 160-W.

MONEY TO LOAN—QUICK ACTION.
1021 CHAPMAN BLDG.

WILL LOAN, private money on improved property, low rate, long term, wonderful particulars. Address B. box 340, TIMES BRANCH.

LIBERAL loans, $100,000 up, downtown business property only. Also 1st trust deeds bought. E. R. DEWEY, 936 Bartlett Bldg.,

Los Angeles Daily Times

HOTELS, ROOMING HOUSES
For Sale, Etc., Lease Wanted

For Sale.

120-ROOM NEW HOTEL, MODERN, fireproof; is one of the best propositions in town; an absolute necessity of a live hotel; steam heat, each with tile bath, large closets, electric lights, tiled floors, tile floor lobby and office, walk, mahogany and tile stairway and all built-in features; rent only $250 month; no security required; will give lease; will sell furniture and all of it with the building for $25,000, or will trade for income property of equal value; a bargain; must be leased or sold at once; owner will not be here after this week; will give a right transfer of lease; will not put through any deal unless you see me personally; will be glad to show you what's ready for a reasonable offer.
Ph. Trinity 8626. 302 Delta Bldg.

THERE WILL SELL ON SIGHT
74-rm. apt. Westlake. Rent $1,200. $ yrs. Price $12,500. Cash $4,000.
41-rm. apts. Rent $1,000. Price $10,000. Cash $3,000.
3 yrs. Note $500 mo. Cash $1,000.
AKIN-LAMBERT CO.
817 Stock Exchange Bldg. Main 3888

A PAYING HOTEL
New modern fireproof corner, housing 54 rooms, velvet carpets, linoleum and fine lobby; clearing $1000 month; rent $950 mo.; 10-year transferable lease. Located close to prosperous manufacturing district. Worth $40,000; terms, $15,000 cash; trade. Price $35,000. Owner, 1000 S. ALMAND. WINANS.

THERE WILL SELL ON SIGHT
74-rm. apt. Westlake. Rent $1,200. 5 yrs. Price $12,500. Cash $4,000.
41-rm. apts. Rent $1,000. Price $10,000. Cash $3,000.
AKIN-LAMBERT CO.
817 Stock Exchange Bldg. Main 3888

FOR LEASE
CLASS A HOTEL; 100 ROOMS; 15-YEAR LEASE AT $100 PER MONTH; OWNER RATHER BIG LOSER; MUST LET LEASE AT ONCE; IF THIS IS NOT A REAL BIG ONE, DON'T WASTE MY TIME; THIS IS AN A-1 HOTEL IN EVERY RESPECT; THIS IS AN A-1 PROPOSITION FOR A BIG MAN.
THE MISSION, 526 PACIFIC MUT. BLDG.
$6000 SECURES 1 NET INCOME OF $600 A YEAR; BUSINESS NOT OVERDONE; 3 RM. APTS.; NO VACANCIES. 7 mos. to lease. Terms. Price $6000. Phone owner, 1917 W. 7th st.

HOTEL TENANT WANTED
Am building 100-room store & 4 flat building; will lease to one TENANT at $10 P. M. Hellman Bldg.

50-ROOM downtown brick hotel, good location, steam heat, tile baths; 10-year lease at $10 per room; $14,000 buys. Terms. 311 STOCK EXCH. BLDG. REALTY, 214 I.W.

$6000 BUYS 23-ROOM HOTEL
On Figueroa st. Note $500 yr. Will exchange for income property. Owner, 1000 S. ALVARADO.

FOR SALE—Lease and furnishings of the Los Angeles and San Francisco hotels; 60 rooms; rent $300; lease 12 years. 1000 S. CALIF.

INCOME $820; rent $300; lease 5 yrs. 24 rooms; 3 baths; 2 flats; 2 garages; 2 blks. from Broadway; must sacrifice; $13,500. Owner, 1000 S. ALVARADO.

FURNISH & EDSON
24 rooms; 3 baths; $15 & $10. Ill.
R. A. ROWAN & CO., 1000 S. HILL.

FOR LEASE—35-ROOM APT., 3-story brick; 4 baths; 4 lots; 2 blks. to OCEAN VENICE. Here is a real bargain. Must be leased at once. Owner, R. FLOWERS. Fiske 2276.

FOR SALE—Lease and furniture of 50-room hotel; rent $300; lease 5 yrs. Price $2500. Terms. Owner, 1000 S. ALVARADO.

FOR SALE OR LEASE
11 rooms, very modern; 3 baths; heating; $300 month rent. Owner, 1000 S. ALVARADO.

FOR SALE LEASE & NEWLY FURNISHED, 11 rooms, very modern; 3 baths; heating. $300 month rent. Owner, 1000 S. ALVARADO.

WE FINANCE indefinitely and spend no time or selling hooks and lines. L. E. CLARK & CO., Bullock.
607-8-9 Central Bldg. Main 1651.

FOR SALE, LEASE AND FURNISHED APARTMENT AND ROOMING HOUSES
FRANK W. GIULIC, REALTOR.
211 West 6th st. Vandike 8127

75-ROOM brand new hotel; real furniture; walking, always filled; will exchange for income. Price $27,000; will rent or lease. Owner, 1000 S. ALVARADO.

FOR SALE—Rooming house; 20 rooms; furnished; all rooms rented; $1,000 cash, balance easy. Call 1000 S. ALVARADO.

PUBLISHERS PACIFIC COAST HOME
D. MINTER & COMPANY
ROOTS-PHILLIPS BUILDING
SUITE 1025 FIFTH AND HILL STS.
PHONE VAndike 8600.

50 ROOMS, H. & C. water, fine for rooming house; $1,000 cash. 1000 S. ALVARADO.

$6,000 cash will buy 50-room hotel; fine location; rent $300; lease 5 yrs. Owner, 1000 S. ALVARADO.

$2,000 cash; 10-room modern house; 2 blks. from Broadway; rent $50; lease 5 yrs. Owner, 1000 S. ALVARADO.

$1

STOCK DISEASE ON THE WANE

Easier Rules in Los Angeles County Reported

Local Quarantine Officials Confer Wtih Houck

Case is Found in Animals Near Lynwood

Federal inspectors engaged in the eradication fight against foot-and-mouth disease yesterday reported one more case of infection in a herd of fifty-seven animals at Lynwood, near Huntington Park.

In keeping with the intended plan of the Federal government to ease up on restrictions in unaffected territory and make more drastic the strict quarantine around infected districts, orders were said to have been issued yesterday by Federal and State officials in conference at Sacramento, releasing section of Los Angeles county from quarantine. However, officials in charge of the local offices here denied the receipt of such orders up to a late hour last night.

A committee of local quarantine officials presided over by Dr. L. M. Hurt, Los Angeles county live-stock inspector, was in conference with Dr. U. G. Houck, chief of the Federal forces in eradication work, at Sacramento yesterday. Quarantine regulations affecting Los Angeles county was taken up at this conference, the results of which have not yet been received here. Word was received by the Automobile Club of Southern California yesterday that all the roads of Ventura county have been opened to automobile travel.

RAILROAD BODY CUTS RATES ON LAMBS

In an effort to assist in bringing relief to the live-stock industry of the State, the Railroad Commission announced yesterday that they have issued an emergency order reducing present rates 25 per cent for the transportation of lambs for slaughter from points throughout California to packing plants at Los Angeles, San Diego, San Francisco and other stations.

The action was taken by the commission on the application of the principal rail carriers of the State and will remain in effect until the 25th inst.

CATTLE DISEASE LOSSES ARE $2,962,122

[EXCLUSIVE DISPATCH]

SACRAMENTO, May 8.—Stock losses in California to date from the foot-and-mouth disease total $2,962,122, including $35,000 represented in property and equipment destroyed in the fight against the disease, according to George G. Ratcliff, chairman of the State Board of Control.

The figures compiled by F. W. Levers, chief accountant of the State Department of Agriculture, show that 77,059 head of cattle, swine, sheep and goats have been slaughtered thus far in the campaign against the disease.

Of the stock destroyed, 36,101 were cattle; 18,179 hogs; 22,362 sheep, and 417 goats. Los Angeles county has been the heaviest loser, 15,164 head of stock, appraised at $1,111,753, having been slaughtered.

Losses in other counties are as follows:

Merced and Mariposa, 25,480 head of stock, appraised at $941,-539.

Contra Costa, 9487 head, loss $416,546; Alameda, 5797 head, loss $181,284; Kern, 131 stock, loss $7581; Madera, 3282 head, loss $144,291; Orange, 240 head, valued at $20,000; San Bernardino, 750 head, loss $6758; San Joaquin, 340 head, loss $17,635; Solano, 1110 head, valued at $53,271; Stanislaus, 338 head, loss $6470.

PREPARATIONS ARE MADE FOR SLAUGHTER

[EXCLUSIVE DISPATCH]

PORTERVILLE, May 8.—Pits are dug and everything is in readiness for slaughter of infected stock on the Joe Mello and M. V. Miciel ranches west of here. Dr. Butterfield of the Federal office is expected to arrive here this afternoon from Merced, and will probably start appraisal of the condemned animals at once. No other infection of the foot-and-mouth disease is reported in Tulare county.

Fred and Thomas Bailey, local youths, were apprehended yesterday for breaking quarantine at the Mello ranch. Fred Bailey, elder brother, pleaded guilty and was given fifty days in the Tulare County Jail. The other lad, being under 18 years of age, was turned over to the Juvenile Court.

OREGON'S FRUIT EMBARGO IS RETAINED

[BY A. P. NIGHT WIRE]

PORTLAND (Or.) May 8.—Decision not to raise the embargo on California fruits and vegetables from districts not affected by the foot-and-mouth disease was announced here today by the Oregon State Live Stock Board, following a session at which such a proposal was considered. The report of the board was sent to Gov. Walter M. Pierce at Salem tonight.

The decision was contrary to a recommendation made by members of a committee appointed by the Governor, which recently investigated conditions in California. Favorable action on this recommendation would probably have been taken, according to Dr. W. H. Lytle, State veterinarian, had it not been that reports were received today from California of an outbreak of the epizootic in a district not heretofore affected.

HOW TO TREAT A FURNACE

We don't know whether there is anything in this or not; anyway we pass it along. A correspondent writes: "Never swear at your furnace, no matter how much it annoys you. That will only make it sulky and obstinate. I never knew of a furnace which was sworn at that gave satisfaction. It is advisable to take a directly opposite tack. A neighbor of mine always addresses his furnace as "sweetheart" and "darling," and he assures me the plan works to perfection.

"Maybe it doesn't really make the furnace warm up the way it seems to,' he admits frankly. 'Maybe the mere suggestion keeps me from losing my temper and shaking my fire to pieces. But anyway the results are excellent. Try it.'"—[Boston Transcript.

HUGE BALANCE ON CITY BOOKS

More Than $30,000,000 is Drawing Interest

New Bond Issues to Entail Sum of $11,600,000

Ready Market Expected by Treasurer Powell

For the first time in the history of Los Angeles, the city treasurer's books last night showed a cash balance of more than $30,-000,000 on deposit and drawing interest.

Clearances for the first quarter of the calendar year have amounted to more than $40,000,000. "The city," said Treasurer Powell yesterday, "is doing a business comparable with that of a bank of the first magnitude."

On Monday next the City Council will begin to canvass the returns of last Tuesday's special election, as counted by the City Clerk. As soon as the count has been certified correct, new bond issues will be authorized, aggregating $11,600,000.

"I anticipate no difficulty in marketing these bonds," said Treasurer Powell, "at a rate, judging from current quotations and inquiries already made, of 4.75 flat. Three months ago the city sold $11,000,000 worth of bonds at 4.36. Better than 4.75 par hardly could be expected. The market is healthy, with bidding active, considering the season of the year. Things in the bond market, you know, tend to slack off as summer comes."

Outstanding, the city now has a total of $80,375,837.50, bonded indebtedness, according to the auditor's books, and $22,938,000 additional, authorized but not sold, because the money has not yet been needed. Deducting the sinking fund on hand, the net outstanding liability is $72,471,330.

The last statement of liabilities issued by the auditor's office, under date of March 31, last, places the unencumbered capability of the city for nonrevenue-producing bonds at $29,534,512, and for revenue-producing bonds at $166,185,-650, giving a total unobligated credit margin of $195,720,162. This margin will be decreased in the near future by the expenditure the voters authorized Tuesday.

HEARING ON LUMBER RATE PLANNED HERE

CUT FROM LOCAL HARBOR TO OTHER POINTS WILL BE SOUGHT

[BY A. P. NIGHT WIRE]

SAN FRANCISCO, May 8.—A readjustment of the lumber freight rates of the Pacific Coast States to give a more favorable position to Los Angeles Harbor as a point of origin for shipments to the remainder of California will be considered at hearings Monday in Los Angeles and next Thursday at San Francisco, it was announced today by the State Railroad Commission. Because any reduction of lumber freight rates from Los Angeles Harbor to the remainder of the State, which has been asked by the Los Angeles Lumber Products Company of Los Angeles Harbor, would have to be made with a view to the necessity of harmonizing new rates with those in effect from mills outside California to the same California points, the hearing will be conducted jointly by Clyde J. Seavey, president of the California Railroad Commission, and Interstate Commerce Commissioner B. H. Meyer.

Oregon mills will be represented at both hearings by W. C. McCullock of Portland.

PORT NOTES

Los Angeles Harbor was given a thorough inspection yesterday by forty claims agents, representing both the Southern California Ocean Terminal and the Pacific Claims Conference of San Francisco. The visitors devoted the entire day to a tour of the harbor, being accompanied by representatives of all railroads entering the port, and by several municipal officials. Luncheon was taken aboard the liner Yale as guests of R. C. Chandler, manager of the Los Angeles Steamship Company. The port survey professes a meeting to be held at 10 o'clock this morning in the Los Angeles Steamship Company's city offices in the Central Building, at which representatives of both claims organizations and all local railroads will be present.

Capt. William Banning, vice-president of the Wilmington Transportation Company, left by train yesterday for New York, where he will board the liner Majestic for a four months' tour of Europe. He was accompanied by his nephew, William F. Banning, and wife and Mrs. J. B. Banning.

Tentative plans for a high-powered boat for use of Capt. R. S. Sandberg, port traffic manager, were submitted to the Harbor Commission yesterday and the harbor engineer has been directed to prepare specifications for bids for the craft. Administration of two-thirds of the docks over the entire harbor requires much travel by water, and the traffic manager has long stressed the need of such facilities.

Norton Lilly & Co., coast agents for the Isthmian Lines, have been appointed agents for the Oil Transportation Company, Inc., which operates the Clement Smith, a former United States Shipping Board tanker. The tanker loaded yesterday at the Associated Oil Company's station, and will sail today for Boston with a cargo of fuel oil for the Tidewater Oil Company.

The pleasure liner Cabrillo of the Wilmington Transportation Company went on the ways at the Wilmington yards of the Los Angeles Shipbuilding & Dry Dock Co. yesterday for a two months' overhaul and refitting. She will be on the ways approximately one week.

The $80,000 glass bottom pleasure boat Princess, newest and greatest of a fleet of four such craft operated out from Avalon, Catalina Island, by the Wilmington Transportation Company, was put through her trial trip yesterday and it is said to have surpassed expectations. She will be taken on the following Saturday by Capt. E. Patrick, manager of the island excursion fleet, which now completes two large speed boats, the Betty O and the Bianca, and the four glass bottoms, the Princess, Emperor, Empress and the Cleopatra. The Princess has a capacity of 249 passengers, with accommodations for 126 for viewing marine gardens through the glass bottoms.

Four Angelenos and five passengers from San Francisco sailed aboard the German motorship Odilia of the Misamer Line yesterday for Liverpool and Hamburg. Among the passengers embarking here was Frank Gorlitz of the Finance Corporation, Los Angeles, bound for Bad Nauheim, seeking a cure for partial paralysis of his left side. The vessel carried 7200 tons of cargo, consisting of 10,000 bags of grain, 10,000 bags of flour, 2500 tons of lumber and 10,000 bags of borax which was taken on here.

Application for a change in lease to the seventeen wholesale fish firms occupying the municipal fish market building, making the lease to a holding company representing the individual firms, was rejected yesterday by the Harbor Commission. It was decided that as the present leases expire next January new arrangements would best be delayed until then. In the interim an investigation will be made into the present conduct of the market building.

Life's Little Ironies

"So you've got your old cook back. I thought she got married and went housekeeping."

"Yes, but she's given up that and come back to me."

"What was the trouble?"

"She couldn't get a girl."—[Boston Transcript.

SHIPPING and Los Angeles Harbor NEWS

SHIPPING

PORT INDEX

OUTER HARBOR DISTRICT

North Nos.
16—General Petroleum Corporation.
36-55—Outer Harbor Dock and Wharf Company.
56—Municipal High Density Cotton Compress.
57-58—L. Kreider.
59—Luckenbach Line (east bound.)
59—Mexican States Line.
60—Open assignment.
70-71—Pan-American Petroleum Company.
74-76—E. K. Wood Lumber Company.

SAN PEDRO DISTRICT

79—Southern Pacific Slip.
81-83—Southern Pacific wharf, south of Fifth street
86-87—Southern Pacific wharf, north of Fifth street
88—First street wharf.
90—Sawyer & Hoyt, Inc.
94-96—Kerckhoff-Cuzner Mill and Lumber Co.
97-101—Standard Oil Company

WEST BASIN DISTRICT

103-109—Los Angeles Shipbuilding & Drydock Co.
118-120—Associated Oil Company.
121-123—San Pedro Lumber Company.

WILMINGTON DISTRICT

130-131—Union Oil Company.
152-154—Pacific Steamship Co., Admiral Line.
155-157—Los Angeles Steamship Company.
158—Williams Line.
159-160—Struthers & Barry, Inc.
165—Julian Petroleum Corporation.
167-168—Shell Company.
165—Julian Petroleum Corporation.
173—Petroleum-Midway Company.
175-176—American-Hawaiian Steamship Company.
177-178—McCormick Steamship Company.
181—Municipal Oil Loading Wharf.
184-185—Catalina Yachts.
187—C. J. Lehman and Vegetable Oil Company.
189-191—Norton-Lilly & Co.
194—Municipal Stockyard.
195-197—Charles R. McCormick Lumber Co.
198-199—L. W. Blinn Lumber Company.
200B-200N—Consolidated Lumber Company.

TERMINAL ISLAND DISTRICT

214-217—Petroleum Export Corporation.
222-225—Nammond Lumber Company.
232-233—Crescent Wharf and Warehouse Company.
232-233—Luckenbach Steamship Co. (west bound.)
240XYZ—Bethlehem Shipbuilding Corporation.
240ABC—General Petroleum Corporation.

ARRIVALS AT THIS PORT

THURSDAY, MAY 8

Tank steamer CLEMENT SMITH, Capt. Connors, from Boston, 8:30 p.m. Wednesday; in ballast to load oil for Oil Transportation Corporation. Norton, Lilly & Co., local agents.

Steamer MARY E. MOORE, Capt. Rosenblad, from Bandon, via San Diego, 1:55 a.m.; partial cargo of lumber for local dealers.

Motorship VAQUERO, Capt. Johnson, from San Diego, 2:50 a.m.; general cargo for Vaquero Line.

Tank steamer LEREC, Capt. Gilbert, from Seattle, 5:40 a.m.; in ballast to load oil for General Petroleum Corporation.

Steamer HUMBOLDT, Capt. Baughman, from San Francisco and Santa Barbara, 9:50 a.m.; passengers and general cargo for Wilmington.

Steamer PHYLLIS, Capt. Winter, from Vancouver, 4:35 a.m.; cargo of lumber for local dealers.

Tank steamer K. R. KINGSBURY, Capt. Phillips, from New York, 10:30 a.m.; in ballast to load oil for Standard Oil Company.

Steamer YALE, Capt. Self, from San Francisco, 10:50 a.m.; passengers and general cargo for Los Angeles Steamship Company.

Steamer PRENTISS, Capt. Beach, from Albion, 9:40 a.m.; cargo of lumber for local dealers.

Steamer DAISY MATTHEWS, Capt. Wight, from Gray's Harbor, 12:30 p.m.; cargo of lumber for local dealers.

Motorship SIERRA, Capt. Carlson, from Seattle, via Redondo, 12:40 p.m.; partial lumber cargo for local dealers.

Steamer EMMA ALEXANDER, Capt. Halvorsen, from Seattle and San Francisco, 1:30 p.m.; passengers and general cargo for Admiral Line.

Steamer HARVARD, Capt. Hamma, from San Diego, 1:50 p.m.; passengers and general cargo for Los Angeles Steamship Company.

Steamer POINT ARENA, Capt. Anderson, from Willapa Harbor, 4:05 p.m.; cargo of lumber for local dealers.

Steamer AVALON, Capt. Morris, from Avalon, 5:30 p.m.; passengers and general cargo for Wilmington Transportation Company.

Tanker MOJAVE, Capt. Wentworth, from Portland, 4:55 p.m.; in ballast to load oil for the General Petroleum Corporation.

Steamer SAN FRANCISCO, Capt. Boaag, from New York, 6 p.m.; general cargo for the Isthmian Line. Norton-Lilly, local agents.

DEPARTURES

THURSDAY, MAY 8

Steamer DIANA DOLLAR, Capt. Anderson, for San Francisco, 10:25 p.m. Wednesday; general cargo for Dollar Line.

Steamer RYDER HADLEY, Capt. Olsen, for Columbia River, 10:45 p.m. Wednesday; in ballast to load lumber for local dealers.

Tank steamer CAPE ANN, Capt. Harrison, for Philadelphia, 12:40 a.m.; 87,505 barrels of oil for Cape Oil Company.

German motorship OSIRIS, Capt. Walther, for Antwerp, 2:25 a.m.; general cargo for United American Lines.

Steamer AVALON, Capt. Morris, for Avalon, 10:35 a.m.; passengers and general cargo for Wilmington Transportation Company.

Steamer SOUTH COAST, Capt. Krause, for Crescent City, 11:35 a.m.; in ballast for lumber for local dealers.

Steamer YALE, Capt. Self, for San Diego, 3:30 p.m.; passengers and general cargo for Los Angeles Steamship Company.

Tank steamer UTACARRON, Capt. Fischer, for Martinez, 4:05 p.m.; 77,067 barrels of oil on account of Shell Oil Company.

EEMDYK, Capt. Bekker, for San Francisco, 5:10 p.m.; general cargo for the Holland-American Line.

Steamer CHRISTENSEN, Capt. Johnsen, for Gray's Harbor, 5:25 p.m.; in ballast to load lumber for local dealers.

Steamer PENNSYLVANIAN, Capt. Foreyth, for San Francisco, 5:50 p.m.; general cargo for the American-Hawaiian Line.

Motorship SIERRA, Capt. Carlson, for Redondo, 6:20 p.m.; partial cargo of lumber for local dealers.

Tanker PATI, SHOUP, Capt. McDonald, for Buenos Aires, 6:55 p.m.; 67,700 barrels of oil for the Associated Oil Company.

NEW BRITAIN, Capt. Nilson, for San Francisco, 8 p.m.; general cargo for the Williams Line.

SUERSETCO, Capt. Johnston, for San Francisco, 9:15 p.m.; general cargo for Transmarine Corporation.

HUMBOLDT, Capt. Baughman, for San Francisco, 9:30 p.m.; general cargo for the White Flyer Line.

VESSELS DUE TO ARRIVE

FRIDAY, MAY 9

Steamer H. F. ALEXANDER, from Seattle and San Francisco. Passengers and general cargo for Admiral Line.

Steamer YALE, from San Diego. Passengers and general cargo for Los Angeles Steamship Company.

Steamer HARTWOOD, from Willapa Harbor and San Francisco. Passengers and lumber cargo for Hartwood Lumber Company.

Steamer NOYO, from Fort Bragg. Passengers and lumber cargo for Union Lumber Company.

Tank steamer D. G. SCOFIELD, from New York. In ballast to load oil for Eagle Oil Company, Shell Oil Company, local agents.

British tank steamer SAN LEON, from Tocopilla. In ballast to load oil for Eagle Oil Company, Shell Oil Company, local agents.

British tank steamer SCOTTISH STRATH, from Balboa. In ballast to load oil for Tankers Limited, Shell Oil Company, local agents.

Steamer CADDOPEAK, from Port Angeles, via San Francisco. General cargo and lumber for Nelson Line.

DUE TO DEPART

FRIDAY, MAY 9

Steamer IPSWICH, for New York. General cargo for United American Lines.

French steamer BONDIA, for San Francisco. General cargo for General Steamship Corporation.

Steamer YALE, for San Francisco. Passengers and general cargo for Los Angeles Steamship Company.

Steamer H. F. ALEXANDER, for San Francisco and Seattle. Passengers and general cargo for Admiral Line.

Steamer CASCADE, for Portland, In ballast to load lumber for E. K. Wood Lumber Company.

Steamer EVERETT, for Everett. In ballast to load lumber for McCormick Lumber Company.

Steamer EL CAPITAN, for Puget Sound. In ballast to load lumber for E. K. Wood Lumber Company.

Steamer ANDREA F. LUCKENBACH, for New York. General cargo for Luckenbach Line.

Tank steamer CLEMENT SMITH, for Boston. Oil cargo for Oil Transportation Company, Inc.

Steamer EL CICUTA, for Puget Sound. Oil cargo for Los Angeles Lumber Products Steamship Corporation.

Danish motorship PANAMA, for San Francisco. General cargo for East Asiatic Company.

Steamer MEXICAN, for New York. General cargo for American-Hawaiian Line.

Steamer PRENTISS, for San Diego. Partial lumber cargo for San Diego dealers.

Tank steamer HAMPTON ROADS, for New York. Oil cargo for McAllister Brothers.

Tank steamer MOJAVE, for Portland. Oil cargo for General Petroleum Corporation.

Tank steamer D. G. SCOFIELD, for New York. Oil cargo for Standard Oil Company.

PASSENGER SCHEDULE

ARRIVALS

May 9—H. F. Alexander, Seattle, via San Francisco, 9:30 a.m.
May 9—Yale, San Diego, 2 p.m.
May 10—Harvard, San Francisco, 10 a.m.
May 10—Emma Alexander, San Diego, 8 a.m.
May 11—Yale, San Francisco, 10 a.m.
May 11—Manchuria, San Francisco, 1 p.m.

DEPARTURES

May 9—Emma Alexander, San Diego, 10 a.m.
May 9—Yale, San Francisco, 4 p.m.
May 9—H. F. Alexander, Seattle, via San Francisco, 5 p.m.
May 10—Calawali, Honolulu, 12 noon.
May 10—Harvard, San Francisco, 4 p.m.
May 11—Emma Alexander, Seattle, via San Francisco, 11 a.m.
May 11—Yale, San Diego, 8 p.m.

VESSELS IN PORT

See Port Index for Berth Locations.

	Berth
Steamer Avalon	185
British steamer Aledndro	Anchor
Steamer Andrea F. Luckenbach	57
Steamer Cricket	234
Steamer City of Los Angeles	106
Tank steamer Charles Pratt	241
Steamer Cascade	74
Yacht Casiana	Anchor
Steamer Calawali	156
Yacht Casiana	Anchor
Barge Darula	Anchor
Tank steamer D. G. Scofield	161
Steamer Daisy Matthews	196
Steamer Edna Christensen	4
Steamer Emma Alexander	153
Steamer El Cicuta	106
Steamer Everett	132
Steamer El Capitan	74
Yacht Frontiersman	105
British steamer Gunner	109
Steamer Hartwood	37
Tank steamer Harold Walker	241
Tank steamer H. M. Flagler	241
Tank steamer H. H. Rogers	Anchor
Steamer Hermosa	185
Tank steamer Hampton Roads	172
Tank steamer K. R. Kingsbury	101
Tank steamer La Placentia	107
Tank steamer Lebec	176
Steamer Mexican	176
Barkentine Makwell	Anchor
Steamer Mary E. Moore	196
Tank steamer Mojave	240
Danish motorship Panama	54
Steamer Point Arena	37
Steamer Pomona	190
Steamer Phyllis	Anchor
Steamer Pyrenius	57
British tank steamer Scottish Strath	150
Schooner Rose Mahoney	Anchor
Steamer Sanlam	224
Steamer San Francisco	190
French steamer Sonora	157
Schooner Speedway	105
Auxiliary schooner Sequoia	96
Motorship Sierra	108
Motorship Vaquero	86
Steamer Wapama	195
Steamer Walmea	162

DEPARTMENT OF COMMERCE

Coast and Geodetic Survey

Tides. Los Angeles Harbor.

Note—The following tabulation of the tides is compiled from the Pacific Coast Tide Tables of the United States Coast and Geodetic Survey. The tides are arranged in the order of their occurrence, beginning with the first tide after midnight in the left-hand column. There are usually four tides, two high and two low, each day; but occasionally what would be the fourth tide occurs after midnight and thus becomes the first tide of the next day. The columns of heights give the elevation of each tide above the plane of reference of the Coast Geodetic Survey chart soundings, except where the numbers are preceded by the minus sign, or dash, when heights are below the plane. The tabulations are furnished by the Field Station of the Survey, Customhouse, San Francisco, Cal.

Sunrise and sunset are computed for Los Angeles Harbor. Moonrise and moonset for Los Angeles.

TIDES, MAY, 1924

Day	Time	Hgt.	Time	Hgt.	Time	Hgt.	Time	Hgt.
	Low.		High.		Low.		High.	
9	7:03	0.4	1:30	3.3	8:43	2.7	...	...
	High.		Low.		High.		Low.	
10	0:00	4.5	8:03	0.6	2:36	3.4	7:12	2.9
11	1:23	4.2	9:18	0.2	3:33	3.7	9:22	2.4
12	2:57	4.0	10:15	0.6	4:16	4.2	11:05	2.3
13	4:25	4.1	11:10	0.5	5:53	4.7	...	...
	Low.		High.		Low.		High.	
14	0:01	1.6	5:36	4.3	11:55	0.4	6:16	5.2
15	0:49	0.8	6:37	4.5	12:38	0.4	7:00	5.7
16	1:34	0.0	7:21	4.7	1:19	0.4	7:39	6.1
17	2:19	-0.6	8:25	4.7	1:58	0.7	8:14	6.6
18	2:05	-1.1	9:16	4.7	2:37	1.0	8:53	6.9
19	3:53	-1.4	10:09	4.5	3:19	1.3	9:35	6.9
20	4:41	-1.5	11:05	4.3	4:03	1.5	10:20	6.7
21	5:23	-1.3	12:48	4.1	4:53	1.9	11:09	6.3
22	6:29	-0.9	1:16	4.0	5:54	2.2	...	...
	High.		Low.		High.		Low.	
23	9:06	3.7	7:36	-0.5	2:23	4.0	7:14	2.8
24	9:59	3.6	8:30	-0.2	3:31	4.1	9:00	2.5
25	2:27	4.6	9:40	0.2	4:31	4.3	10:35	2.1
26	3:31	4.2	10:39	0.4	5:21	4.9	11:46	1.6
27	5:00	4.0	11:36	0.6	6:09	5.2	...	...
	Low.		High.		Low.		High.	
28	0:49	1.1	6:13	4.9	12:11	0.9	6:37	5.8
29	1:36	0.5	6:58	5.0	12:53	1.1	7:17	6.2
30	2:01	0.3	7:52	4.9	1:29	1.1	7:37	6.4
31	2:34	-0.1	8:32	4.9	1:56	1.5	8:05	5.9

SUN AND MOON

Day	Sunrise	Sunset	Moonrise	Moonset
9	4:56	6:43	9:30 A.M.	11:34 P.M.
10	4:55	6:43	10:17 A.M.	...
11	4:54	6:44	11:14 A.M.	0:06 A.M.
12	4:53	6:44	12:18 P.M.	0:44 A.M.
13	4:52	6:45	1:33 P.M.	1:24 A.M.
14	4:52	6:46	2:56 P.M.	2:11 A.M.
15	4:51	6:47	4:21 P.M.	3:09 A.M.

RADIO REPORT

The Radio Corporation of America, in co-operation with the United States Public Health Service and the Seventh Lighthouse District, will receive requests for medical and surgical service from ships at sea through the KSE station at Los Angeles Harbor and the KPH station at San Francisco, without cost.

[BY RADIO CORPORATION OF AMERICA]

WILMINGTON STATION

Noon, May 7

SANTA PAULA, Balboa for Los Angeles, 742 miles south of Los Angeles.

8 p.m., May 7

MEXICO, anchored off Mazatlan.

Noon, May 8

SAN FABIAN, Los Angeles for Balboa, 214 miles south of Los Angeles.

WEST WEGO, San Francisco for London, 640 miles south of San Francisco.

WILLSOLO, San Francisco for New York, 613 miles south of San Francisco.

CAPE ANN, Los Angeles for New York, 37 miles south of Los Angeles.

SAN FRANCISCO, San Diego for Los Angeles, 22 miles north of San Diego.

RAGOOD, Stanislaus for Los Angeles, 517 miles south of Los Angeles.

DIXIE ARROW, Los Angeles for New York, 1309 miles southeast of Balboa.

SUWARINCO, New York for Los Angeles, 1669 miles northwest of Balboa.

SUTRACO, Los Angeles for New York, 1357 miles northwest of Balboa.

GARGOYLE, San Francisco for Philadelphia, 945 miles south of San Francisco.

MUNRIO, San Francisco for Antilla, 1810 miles south of San Francisco.

ACME, New York for Los Angeles, 602 miles south of Los Angeles.

MONTICELLO, Los Angeles for New York, 1209 miles south of Los Angeles.

SAN LEON, Tocopilla for Los Angeles, 228 miles south of Los Angeles.

ANDREA LUCKENBACH, San Francisco for Los Angeles, 163 miles from Los Angeles.

SANTA PAULA, Balboa for Los Angeles, 487 miles south of Los Angeles.

8 p.m., May 8

H. M. STOREY, Los Angeles for New York, 1283 miles south of Los Angeles.

D. G. SCOFIELD, New York for Los Angeles, 13 miles south of Los Angeles.

EDNA CHRISTENSON, Los Angeles for Aberdeen, 25 miles from Los Angeles.

EEMDYK, Los Angeles for San Francisco, 25 miles from Los Angeles.

SAN FRANCISCO STATION

8 p.m., May 7

MANOA, Honolulu for San Francisco, 1967 miles from San Francisco.

DOROTHY ALEXANDER, Wilmington for San Francisco, 65 miles from San Francisco.

LURLINE, Seattle for Honolulu, 291 miles from Seattle.

JAMES B. DUKE, Shanghai for San Francisco, 7162 miles from San Francisco.

MUREZ, Shanghai for San Francisco, 890 miles from San Francisco.

TAHITI, Sydney for San Francisco, 3007 miles from San Francisco.

RESOLUTE, Papeete to Panama, 1344 miles east of Papeete.

GOLD SHELL, Papeete for Sydney, 550 miles south of Papeete.

STAR OF FRANCE, San Francisco for Bristol Bay, 12 miles west of San Francisco.

MAHUKONA, Ahukini for San Francisco, 2092 miles from San Francisco.

TOLKEN, San Francisco for Sydney, 1585 miles from San Francisco.

EMPIRE ARROW, Los Angeles for Takubar, 1157 miles from Los Angeles.

WEST NIVARIA, Honolulu for San Francisco, 2057 miles from Honolulu.

WILHELMINA, San Francisco for Honolulu, 91 miles from San Francisco.

WEST NOMENTUM, Dairen for Portland, 413 miles from Portland.

CHINA ARROW, San Francisco for Osaka, 920 miles from San Francisco.

TARCHER, Hongkong for Los Angeles, 925 miles from Los Angeles.

8 p.m., May 8

KEWANEE, Avon for Linaton, 25 miles from Linaton.

STAR OF ENGLAND, San Francisco for Bristol Bay, 12 miles west of San Francisco.

PROVIDENCIA, Aberdeen for San Francisco, 360 miles from San Francisco.

STANWOOD, Everett for San Francisco, 26? miles from Everett.

RICHMOND, Los Angeles for Seattle, 891 miles from Seattle.

DOYLESTOWN, Port Angeles for San Francisco, 393 miles from San Francisco.

CENTAURUS, Oakland for Portland, 188 miles south of Columbia River.

F. A. WARNER, Coos Bay for San Francisco, 40 miles from Coos Bay.

J. A. MOFFETT, Richmond for Los Angeles, 340 miles from Los Angeles.

WILHELMINA, San Francisco for Honolulu, 437 miles from San Francisco.

CAROLYN FRANCES, San Francisco for Seattle, 295 miles north of San Francisco.

MAKAWELI, Ahukini for San Francisco, 130 miles south of Kauai.

TARCHER, Hongkong for Los Angeles, 683 miles from Los Angeles.

TUG SEA RANGER, towing Star of Milan to sea, 22 miles west of San Francisco.

BARK SAINT KATHERINE, San Francisco for Bristol Bay, 10 miles from San Francisco.

W. S. MILLER, Willebicker for Los Angeles, 315 miles from Los Angeles.

MAKIKI, San Francisco for Honolulu, 158 miles from San Francisco.

TUG SEA SCOUT, towing Star of England to sea, 20 miles west of San Francisco.

TEJON, Los Angeles for Everett, 445 miles from Los Angeles.

COLUSA, San Francisco for Tacoma, off light today.

ADMIRAL FISKE, Portland for San Francisco, 173 miles north of San Francisco.

ATLAS, Richmond for Aberdeen, 553 miles from Aberdeen.

JAMES B. DUKE, Shanghai for San Francisco, 462 miles from San Francisco.

MAZATLAN, San Francisco for Eureka, 109 miles north of San Francisco.

EL GRILLO, Puru for Vancouver, 613 miles south of Cape Flattery.

EL SEGUNDO, Point Wells for Richmond, 137 miles from Richmond.

CANADIAN FARMER, Los Angeles for San Francisco, 143 miles from San Francisco.

DERECHE, Port San Luis for Vancouver, 800 miles from Vancouver.

GUERRERO, Corinto for San Francisco, arriving at 6:30 p.m.

H. F. ALEXANDER, San Francisco for Wilmington, 64 miles from San Francisco.

CARDIGANSHIRE, Portland for San Francisco, 850 miles north of San Francisco.

NOYO, Fort Bragg for Los Angeles, 130 miles from Los Angeles.

CIRCINUS, Westport for Balboa, 612 miles south of Columbia River.

ANDREA LUCKENBACH, San Francisco for Los Angeles, 163 miles south of San Francisco.

[BY FEDERAL TELEGRAPH.]

LOS ANGELES STATION

Noon, May 7.

STEEL INVENTOR, Los Angeles for Honolulu, 770 miles west of Los Angeles.

STEEL EXPORTER, New York for Los Angeles, 1806 miles south of Los Angeles.

MISKIANZA, Los Angeles for New York, 867 miles south of Los Angeles.

MONTICELLO, Portland for New York, 937 miles south of Los Angeles.

LIBERATOR, Honolulu for Cristobal, 2340 miles northwest of Balboa.

MONTEBELLO, Port San Luis for Tahiti, 4194 miles from Tahiti.

EASTERN PRICE, Panama for Honolulu, 1880 miles southwest of Los Angeles.

ZENON, Balboa for San Diego, 288 miles south of San Diego.

BENGLOE, Vancouver for Balboa, 160 miles north of Los Angeles.

ALDEN ANDERSON, San Francisco for Fall River, 915 miles south of San Francisco.

CORINTO, Manzanillo for Mazatlan, 74 miles south of Mazatlan.

FRANK LYNCH, Everett for New York, 1297 miles south of Los Angeles.

ZOUPOT, Balboa for Los Angeles, 1830 miles south of Los Angeles.

SAN JUAN, San Francisco for Mazatlan, 1256 miles south of San Francisco.

JULIA LUCKENBACH, New York for Los Angeles, 792 miles south of Los Angeles.

SINALOA, La Paz for Guaymas, 35 miles south of Guaymas.

LOMPOC, Antofagasta for Port San Luis, 1470 miles south of Port San Luis.

MERICOS H. WHITTIER, Los Angeles for Iquique, 2513 miles south of Los Angeles.

Noon, May 8.

HAMLIN F. McCORMICK, New York for San Francisco, 453 miles south-southeast of San Francisco.

SCOTTISH STRATH, Balboa for Los Angeles, 109 miles south-southeast of Los Angeles.

ARTIGAS, Tacoma for New York, 1179 miles south-southeast of Cape Flattery.

MAINE, San Francisco for Los Angeles, 134 miles south-southeast of San Francisco.

8 p.m., May 8.

Yacht VENETIA, San Diego for Washington, D. C., 106 miles south-southeast of San Diego.

JULIA LUCKENBACH, New York for Los Angeles, 490 miles south-southeast of Los Angeles.

CATHERINE G. McCURDY, Commission for New York, 415 miles south-southeast of San Francisco.

HARTWOOD, San Francisco for Los Angeles, 115 miles northwest of Los Angeles.

UTACARRON, Los Angeles for Martinez, 250 miles south-southeast of Martinez.

PAUL SHUP, Los Angeles for Buenos Aires, 10 miles south-southeast of Los Angeles.

SAN FRANCISCO STATION

8 p.m., May 7

TAMAHA, Hongkong for San Francisco, 2304 miles west of San Francisco.

WEST MONTOR, San Francisco for Kobe, 1619 miles east of San Francisco.

HAMLIN F. McCORMICK, New York for San Francisco, 706 miles from San Francisco.

PRESIDENT HARRISON, Honolulu for Kobe, 5417 miles west of San Francisco.

WEST KEATS, Manila for Los Angeles, 2762 miles west of San Francisco.

CARRISO, Portland for Honolulu, 800 miles from Honolulu.

PRESIDENT JEFFERSON, Yokohama for Seattle, 1260 miles west of Seattle.

PRESIDENT WILSON, San Francisco for Yokohama, 783 miles west of Honolulu.

JAMES B. DUKE, Shanghai for San Francisco, 702 miles west of San Francisco.

8 p.m., May 8

LA BREA, Los Angeles for Balboa, 2935 miles northwest of Balboa.

ECUADOR, New York for San Francisco, 13 miles south of San Francisco.

MEIGS, Honolulu for San Francisco, 391 miles southwest of San Francisco.

HAGAN, Honolulu for San Francisco, 600 miles southwest of San Francisco.

DAVID C. MEYER, San Francisco for Portland, 205 miles north of San Francisco.

CADARETTA, San Francisco for Seattle, 185 miles north of San Francisco.

HOMER, at Monterey